The Chicago Daily Tribune

THE WORLD'S GREATEST NEWSPAPER

FINAL EDITION

VOLUME LXXVIII.—NO. 171. C. [COPYRIGHT: 1919: BY THE TRIBUNE COMPANY.] FRIDAY, JULY 18, 1919.—32 PAGES. THIS PAPER CONSISTS OF TWO SECTIONS—SECTION ONE. **PRICE TWO CENTS IN CHICAGO AND SUBURBS. ELSEWHERE THREE CENTS.

HOUSE KILLS HOME BREWS

100,000 FACE LOCKOUT TODAY BY BUILDERS

Men Defiant with $125,000,000 Work at Stake.

One hundred thousand workmen employed in Chicago building operations will be locked out of their jobs this morning unless strikes for higher pay, involving about 80,000 of their number, are abandoned before 8 o'clock.

If the lockout takes place, construction work to cost approximately $50,000,000 will stop. Other operations about to be started at an estimated cost of $75,000,000 will be deferred. And for every day the lockout lasts the employés will sacrifice $600,000 in wages.

Strikes to Continue.

E. J. Ryan, secretary of the joint arbitration board and member of the carpenters' district council, said the employers could do as they pleased; the strike of 16,000 carpenters for $1 an hour—an increase of 20 cents—would continue.

Edward N. Nockels, secretary of the Chicago Federation of Labor, speaking for the remainder of the men who are out either to enforce demands of their own or in sympathy with the carpenters—their allies in the Chicago Building Trades council—said they would ignore the contractors' action.

The effect of the lockout may be made more sweeping today when owners of brick and lumber yards, sand and gravel pits, cement distributors, and mill operators convene in the Conway and Chamber of Commerce buildings to discuss full coöperation with the contractors, which will mean closing these plants and dismissing about 5,000 employés.

The supply men met yesterday afternoon, but took no definite action.

Pay Compromise Rejected.

Even as so far effected, however, the counter thrust at the demands of organized labor is declared the most drastic in scope and numbers to be effected that ever has been launched in Chicago's history. The last complete shutdown of building operations occurred here in November, 1899, and lasted thirteen months.

The present lockout was determined upon jointly by the Building Construction Employers' association and the Carpenter Contractors' association yesterday, after they had attempted to settle their labor difficulties by a flat increase of 12½ cents an hour and had failed.

The former organization comprises about 1,000 members and the latter 700.

About 200 members of the Carpenter Contractors' association, however, hold membership in the other affiliation as well; so the total number of firms involved in the "cessation of activities"—as they prefer it to be known—is 1,500.

Huge Works Affected.

In addition, there are about 800 independent contractors, including a great number of painters. E. M. Craig, secretary of the Building Construction Employers' association, asserted the lockout would stop 80 per cent of all operations, notwithstanding.

Among the major building operations affected are these:

Michigan boulevard link	$14,000,000
New Union station	10,000,000
Central manufacturing district, including new $2,000,000 U. S. warehouse at Thirty-ninth and Robey streets	5,000,000
Chicago Symington corporation plant, being remodeled as U. S. warehouse	300,000
Stockyards construction operations	1,500,000
New Evanston hospital	1,000,000
Drake hotel in Lake Shore drive	4,000,000
Federal Refrigerator company plant at Riverdale	1,000,000
Subdivision work on northwest side, centering along Irving Park boulevard	3,000,000

The manner in which the Boulevard link is affected is in the fact pile drivers have joined the carpenters in demanding $1 an hour; they claim to be members of the same craft. Though the Great Lakes Dredge & Dock company and other firms operating on the big municipal project are not members of the two contractors' associations, they are lending their coöperation.

The suspention comes when Chicago

(Continued on page 10, column 1.)

TWO STRIKES PUZZLE EVEN TO STRIKERS

BY ARTHUR M. EVANS.

Chicago has a new style strike—the walkout with no expressed grievances or demands.

This latest phenomenon in the labor world is exemplified in the tieup at the plants of the Crane company and the International Harvester company.

It travels an orbit of its own, quite outside the rest of the present industrial controversies. It is quite distinct from the building shutdown, which has its nucleus in the carpenters' strike; it has no resemblance to the recent troubles at the city hall, which simply arose through wage demands being bunched at the time the budget was going through; it has a different aspect from the controversy between the surface lines and the elevated roads and their employés.

In all these the usual course prevailed—the men presented their demands; then came efforts to negotiate a settlement, successful in some cases, unsuccessful in the case of the building trades, and still under way in the case of the traction men.

These Strikes a Puzzle.

But in the Crane company and Harvester company strikes no demands have been made upon the employers. The companies have not been notified what it is all about.

The workers simply laid down their tools and walked out without a word. They have not formulated any demands, have served no notice or complaint.

The employers are frankly puzzled at this attitude, while conservative labor leaders point out it is foreign to all established trades union methods and turns the idea of collective bargaining upside down and inside out.

Lends with Helping Hand.

A week ago 6,500 employés of the Crane company walked out. This company has been known for years for its welfare work and bonus plans. No complaint was registered by the workers, no demands were made for higher wage schedules.

For eighteen years the company had distributed a bonus at Christmas—last year it was $1,600,000; it was among the first to install a pension system; it had a sick benefit association, and carried life insurance free for all its workers, besides making provisions for the care of needy widows and children. The company was known for its freedom from industrial discord—in fact, until last week it had only one strike in sixty-three years and that one happened a quarter of a century ago.

The Crane company this year declared Fourth of July week a holiday for all employés and gave them all one week off on full pay. The force came back on the Monday, sunburned from its week's holiday, and on the Thursday it walked out without a good-by.

Can't Find What's Wanted.

There were no demands for higher wages; the company has been unable to find out what the workers want; the strikers themselves seem to have no definite views of what they are after; meanwhile the plant is closed and spiders are spinning webs on the lathes.

The walkout is attributed to the activities of John Kikulski, a labor organizer. A study of his methods indicates the plan was first to get the workers out of the plant, then enroll them in unions, particular attention being paid to the Federal union, an organization whose objects seem to be rather vaguely known in Chicago, but which is said to have for its chief purpose the en-

(Continued on page 10, column 2.)

THE WEATHER

FRIDAY, JULY 18, 1919.

Sunrise, 5:30 a. m. Sunset, 8:22 p. m. Moon rises 11:06 tonight.

Chicago and vicinity—Fair and somewhat warmer today; tomorrow unsettled, probably showers and cooler in afternoon or night; gentle east to southeast winds today, becoming moderate southerly tomorrow.

Illinois — Fair and slightly warmer today; tomorrow unsettled, probably showers in afternoon.

TRIBUNE BAROMETER.

TEMPERATURE IN CHICAGO.
[Last 24 hours.]

MAXIMUM, 3 P. M. 80
MINIMUM, 5:30 A. M. 67

2 a. m. 72	10 a. m. 76	6 p. m. 78
3 a. m. 70	11 a. m. 77	7 p. m. 78
4 a. m. 68	Noon 80	8 p. m. 77
5 a. m. 67	1 p. m. 80	9 p. m. 76
5:30 a. m. 67	2 p. m. 80	10 p. m. 76
6 a. m. 68	3 p. m. 80	11 p. m. 76
7 a. m. 69	4 p. m. 79	Midnight ..74
8 a. m. 71	5 p. m. 79	1 a. m. 74
9 a. m. 74	6 p. m. 78	2 a. m. 74

Mean temperature for last 24 hours, 74; normal for the day, 73. Excess since Jan. 1, 765 degrees.

Wind—Extreme velocity, 11 miles an hour, from S. E., at 11:39 a. m.

Relative humidity, 8 a. m., 49; 8 p. m., 61.

Sunrise, 5:30 a. m. Sunset, 8:23 p. m. Moon rises 11:06 tonight.

GARBLED FORD AD CAUSES HIM TO SAY 'SORRY'

Made a Mistake in Criticizing Wilson on Preparedness.

BY PHILIP KINSLEY.

Mount Clemens, Mich., July 17.—[Special.]—The third day of Henry Ford's ordeal on the witness stand under examination by Attorney Elliott G. Stevenson for THE CHICAGO TRIBUNE found the Detroit manufacturer admitting that he had "made a mistake" in 1916 when he sent out advertisements which sought to lead the people to believe that President Wilson was misleading them in asking for military preparedness and that preparedness advocates were merely the tools of the munitions makers and the Wall street financiers.

"I am sorry," said Mr. Ford, shifting uneasily in his seat, when he was being questioned concerning a garbled report of Gen. Weaver's testimony which appeared in an "ad" under the Ford signature.

Left It to Press Agents.

As Mr. Ford's testimony develops his thoughts and acts during the critical days of 1916, it is clearly indicated that he had little, if any, knowledge upon the subjects on which he undertook to educate the people. He was in the hands of his press agents. They wrote as their fancy dictated and Mr. Ford affixed his signature.

He understood fully, he said today, that this matter calling the president's motives into question would reach 20,000,000 through newspaper ads. He was responsible, but he did not know the meaning of the words "context" or "figurative." He is hazy about the use of the word treason, or traitor, words which figured in his denunciation of preparedness advocates. He defined treason as "something against the government by anarchists."

Clings to Basic Contention.

However, Mr. Ford is not ready to admit that he was an anarchist in those days. "Even though he, or his writer, can be proved a liar," said Attorney Alfred Lucking at one point of the argument today, "that does not prove that Mr. Ford was an anarchist."

And so the case goes. Arguments and readings consumed much of the session today. Mr. Ford's attorneys, in seeking to protect him, constantly interposed objections. These were answered and the lawyers argued.

Judge Tucker stopped it once, saying. "This is an endless chain that is leading us God knows where."

It is leading, at least, to several more days on the stand for Mr. Ford.

A 1916 Interview.

An article in the Metropolitan magazine in 1916 entitled "Industry's Miracle Maker," by John Reed, was read into the case when the session opened. This gave a highly colored picture of Mr. Ford as the "messiah of the common people." It referred to his mind as one of "appalling simplicity" and told how the financial interests hated him. It pictured him as a farmerlike person who liked to sit on his back porch and whittle with his neighbors.

It carried an interview with Mr. Ford in which these expressions were used:

"I think nations are silly and flags are silly, too. If the country is rotten, then the flag is rotten, and nobody ought to respect it. Flags are rallying points, that's all.

"I'm going to spend my life and my money putting a stop to war, by telling the people about it. I won't fight under any circumstances. I don't believe in war. I'll stand up and be shot for that, too.

"Pretty soon all over the world the people are going to insist upon universal disarmament and peace. The European war is almost over. In this country most soldiers are either lazy or crazy or out of a job."

Quite a Good Article.

Then Mr. Stevenson asked him:

Q.—That is quite a story, Mr. Ford, isn't it? A.—Yes, sir; quite a story.

Q.—Does it help refresh your memory any? A.—I remember a little about it.

Q.—And mighty well written. You could hardly write that, could you, Mr. Ford? A.—No, sir.

Q.—It exaggerates things in a way that would not be possible for you to do? A.—Yes, sir.

Q.—It tells us that you live in a million dollar house? A.—Yes, sir.

Q.—They got it a little low, didn't they? A.—I don't know what it cost.

Q.—It cost so much that you didn't

(Continued on page 6, column 1.)

ARE THE CONFERENCES TO BE SECRET?

[Copyright: 1919: By John T. McCutcheon.]

GET TO BOTTOM OF BATHING SUIT ROW AT BEACHES

Atlantic City, N. J., July 17.—"Why should beautiful women be compelled by an unmoral, un-American, and inhumane law to cover their limbs while bathing?"

This question brought loud cheers at the national convention of drugless physicians here today.

"Why, indeed?" Col. Dinshan Ghadiali, a native of India, but an American citizen, asked the convention. "Particularly when all the women I see are beautiful? What is the difference between a woman's foot and a man's foot? Why not make men wear stockings upon legs that are not beautiful and put all horses in trousers? If Atlantic City would be truly moral it would tell the women to discard their clothing or don trousers."

FRENCHMEN DIE IN MUNITION BLAST

PARIS, July 16.—Delayed.—[By the Associated Press.]—A number of persons were killed or injured this afternoon when a large munitions dump was blown up at Le Bourget, seven miles northeast of Paris. Several buildings were destroyed by the concussion and sheds on the aviation field collapsed and took fire, causing injury to a number of soldiers and civilian employés.

Germans Make Gas Turbine; Now for Noiseless Airships

BERNE, July 17.—According to Essen dispatches to Swiss newspapers, German manufacturers, after lengthy experiments, have succeeded in creating a gasoline turbine.

The engine, it is asserted, will enable an airplane to fly virtually without noise.

The dispatches add that several airplanes fitted with the new engines are being constructed. They will have a capacity of sixty-four passengers each.

Chicago Boy, Shell Shock Victim, Tries to Kill Self

Washington, D. C., July 17.—[Special.]—John Bowen, a Chicago boy, who served overseas with the marines, fought through the Argonne offensive and was brought back suffering from shell shock, attempted to commit suicide today by shooting himself in the chest with an army revolver. He is in the casualty hospital, and his death, according to the doctors, is a question of hours.

WALL OF FLAMES PERILS 4 STATES

Montana Towns Cut Off; Washington, Idaho, Oregon Hit.

Missoula, Mont., July 17.—Two western Montana towns, Alberton and St. Regis, are threatened with destruction by forest fires which have flamed beyond control and are reported to be menacing the towns on all sides, according to forest service officials here tonight.

Southern Idaho Aflame.

Boise, Idaho, July 17.—From Boise, from Cascade, from Hailey, and from Salmon City parties of fire fighters were sent out today to help check the wind driven walls of flame which have already destroyed more than 50,000 acres of valuable timber in southern Idaho, and which menace farms, towns, live stock, and mining properties.

The fires are spreading rapidly in four districts. The north end of the yellow pine district fire seems to be checked, but the conflagration is spreading rapidly southward over a fifteen mile front, and in places has gained ten miles. Other fires are raging on Pistol, Sulphur, and Indian creeks, and near the settlement of Yellow Jacket another fire has started.

The flames have eaten their way into the Weiser and Idaho national parks, and the Hazard creek fire, which was thought to have been extinguished, has started up again.

Western States Periled.

Spokane, Wash., July 17.—Unfavorable weather and lack of fire fighters in western Montana and northern Idaho served today to create what was characterized by federal forest service officials as a situation "potentially the worst since the holocaust of 1910."

Fire fighting crews were retreating before wind driven walls of flame that threatened timber, live stock and even human lives. Reports were received today of destruction of ranch houses and live stock, and other homes were said to be in the path of the flames.

A band of thousands of sheep was burned when a blaze on Nigger Hill broke away and swept down on Tarkio, a small town west of Missoula, and trapped the animals, belonging to the Northwest Sheep company of Portland, Ore.

Two ranch houses in the Priest River valley, east of the town of Priest River, Idaho, were destroyed by a fire which started last night and which today was threatening fifteen other ranch homes farther up the valley.

Ranchers Battle Flames.

Ranches also were reported burned out at Bronx, north of Sand Point, Idaho, where a fire covering 2,000 acres was being fought by ranchers.

On Steamboat creek, northwest of Carter, Idaho, 400,000,000 feet of valuable white pine timber, estimated to be worth $1,200,000, was menaced by a fire that had burned over 100 acres.

More than a thousand men were said to be fighting the twelve largest blazes in northern Idaho.

Town Has Narrow Escape.

Medford, Ore., July 17.—[United News.]—Jacksonville, the oldest town in Oregon, was saved from total destruction by fire today when Fire Chief Lawton of the Medford department arrived with 200 feet of good hose.

The flames destroyed four houses and a barn and had spread to a dozen other houses when Lawton arrived with his men.

QUIET GERMANY VITAL TO BRITAIN, SMUTS ASSERTS

LONDON, July 17.—[By the Associated Press.]—Lieut. Gen. Jan Christian Smuts of the Union of South Africa and member of the British peace delegation in a farewell message says:

"You cannot have a stable Europe without a stable and settled Germany; you cannot have a stable and settled Britain while Europe is weltering in confusion. Therefore the appeasement of Germany becomes of first importance."

Of Ireland he said:

"It has become a chronic wound whose septic effects are spreading to our whole system and, through its influence on America, is beginning to poison our most vital foreign relations. Unless it is settled on the great principles which form the basis of this empire this empire must cease to exist.

"Our statesmen in Paris dealt with racial problems resembling Ireland and they may not shrink from applying to Ireland the same medicine they applied to Bohemia and many another part of Europe."

The general urges that Russia be left alone on the plea that "a sobered soviet system may be better than barbarism, to which the present policy seems to be tending."

Wines and Beers Jolted by Dry Vote

Washington, D. C., July 17.—The house of representatives this evening defeated an amendment to the dry enforcement act which would have permitted a citizen to make wine or beer in his home for his own use. The vote which killed this amendment, introduced by Representative Wilson of Pennsylvania, was 73 to 50.

During the debate Representative Kahn of California in opposing the general enforcement bill fortified himself with figures from the bureau of chemistry to the department of agriculture. He showed that it would be illegal to make hard cider, elderberry wine or other similar drinks in the home.

Later, when Representative Fitzgerald offered an amendment that would have placed cider, the famous summer beverage of the American farmer, on the list of barred drinks, drys joined hands with the wets and killed the amendment by a vote of 76 to 16.

How the Alcohol Runs.

A letter from P. B. Dunbar, acting chief of the bureau, to Mr. Kahn was in part as follows:

"The alcoholic content of the undiluted, fermented juice of cider apples may run as high as 8 per cent by volume. This alcoholic content is produced by fermentation of sugar naturally present in the apples.

"Elderberry wine—As made in the home. This article varies much in alcoholic content, depending on the formula used.

"Blackberry cordial—If the alcohol content is dependent on the fermentation of the natural juice of the blackberry the alcohol content would be 3 to 5 per cent by volume.

"Cherry bounce varies in alcohol between the approximate range of 30 to 40 per cent by volume."

Champ Clark Talks.

During the debate there were many bitter thrusts, particularly after Representative Gallagher, Democrat of Illinois, said the bill was going to put more men out of politics than any other law ever passed in this country.

"All this talk of not being able to enforce prohibition laws is tommyrot absolutely," Champ Clark said. Pointing to the drastic provisions of the measure, the former speaker added:

"The idea that a man should not have a particle of whisky or anything of that kind which he may make in his own house, will prove to be a hindrance to the enforcement of this law. I do not want any whisky in my house. I have not got any either. I cannot drink it without the risk of getting drunk, so I quit it. I do not keep it around. I never did keep it around except inside of me."

"Drys" in the Saddle.

The prohibition forces in the house voted down every attempt to eliminate drastic provisions of the general enforcement bill, and while in full and absolute control shut off debate at the word of their leader despite the violent protest of the minority.

When the house quit work at 10 o'clock it was in the midst of the utmost confusion over a series of amendments offered by Chairman Volstead relating to flavoring extracts, and it was agreed to have them printed in the Record so that the members could see what it was all about.

Kill Gard Amendments.

Without debate the prohibitionists voted down a set of amendments offered by Representative Gard. In the section, prohibiting, among other things, the manufacture and sale and barter of liquors, Mr. Gard wanted to strike out, in three separate amendments, the words "give away," "furnish," and "receive."

The first was defeated 76 to 32, and the others in about that order.

Another amendment providing that a person charged with violating a liquor selling injunction might demand and obtain a trial by jury was carried by a vote of 70 to 66. Later the drys secured accessions to their ranks and defeated this trial by jury amendment, 78 to 76.

Ford Replies to Sherman; Defends Edsel's War Work

Mount Clemens, Mich., July 17.—Charges made in the senate yesterday by Senator Sherman of Illinois that undue influence had been brought to bear on the war department to obtain exemption of Edsel B. Ford from military service were characterized as "absurd" by Henry Ford tonight.

"My son was offered commissions a dozen times during the war," Mr. Ford said, "but his knowledge of war materials being manufactured in the Ford plant made him invaluable there.

"He was doing a man's work that could not be duplicated. That fact kept him out of military service legitimately. Senator Sherman's charges are absurd."

WILSON FAILS TO WIN OVER LEAGUE FOES

G. O. P. Advocates of Reservations Stand Pat.

BY ARTHUR SEARS HENNING

Washington, D. C., July 17.—[Special.]—At the close of the first day of President Wilson's personal missionary work among opposition senators the executive had failed to win a single convert to his plea for ratification of the league of nations covenant without the reservations proposed for the protection of American rights and interests.

The president began by summoning to the White House Republican senators who he was advised were wavering on the question of reservations. He conferred in succession with Senators McCumber of North Dakota, Colt of Rhode Island, and Nelson of Minnesota. Senator Jones of Washington also was invited, but was out of town.

Those asked to confer with the president tomorrow are Senators Kenyon of Iowa, Kellogg of Minnesota, McNary of Oregon, and Capper of Kansas.

These senators also were on the list given the president as being promising subjects for conversion to unreserved acceptance of the covenant.

Shantung Thorn in Peace Side.

In the conferences today the president disclosed intense anxiety over the increasing agitation against the Shantung settlement. He frankly confessed that the Shantung article is open to objection and that it does not lend itself to defense on its merits.

With equal frankness he explained that the disposition made of Shantung, under which Japan gains control of a province of China with a population of 40,000,000, was a necessity accepted by the peace conference to avoid complications of greater moment.

The impression gained by the senators was that Japan would have withdrawn from the peace conference without the Shantung concession and would have made a separate peace with Germany, which might have become an alliance.

Mr. Wilson defended article X, which guarantees the territorial status quo of the world, and contended that the United States would be under no obligations to dispatch armies abroad for police duty or to aid in settling alien quarrels.

Fears Flock of Reservations.

The president admitted that in a few instances reservations would clarify the terms of the treaty, but he expressed the fear that if the bars were let down for even one reservation a flock of others would be let in, upsetting the whole treaty structure and requiring a reconvening of the peace conference.

When Senator Nelson returned to the capitol he said that the president had brought about no change in his attitude. The senator is committed to reservations.

Senator Colt went to the White House after delivering a speech in the senate in which he said he reserved judgment on reservations. After his talk with the president he said he favored the adoption of some reservations, but indicated that he would not vote against the covenant if reservations should be defeated.

McCumber Attitude Unchanged.

Senator McCumber said he had not changed his attitude of advocating reservations after listening to the president and that in the conference his position had been "made as clear as the English language could make it." He will vote for the covenant, either with or without reservations.

Each senator summoned to the White House has received this invitation from the president:

"Matters of so great a consequence are now under consideration that I would appreciate very much an opportunity to have a talk with you about the treaty and all that it involves. I wonder if it would be possible for you to see me at the White House at ——— (hour) Friday afternoon, July 18?

"WOODROW WILSON."

Borah on Warpath.

The president's missionary work provoked an outburst on the floor of the senate by Senator Borah of Idaho, who called upon Mr. Wilson to stop trying to settle the league issue in conferences behind closed doors at the White House and challenged him to join with

the opposition to submit the question to a vote of the people.

He charged the League to Enforce Peace with conducting a stupendous campaign to deceive the American people and urged William Howard Taft to resign as its head or change its tactics.

"A new crisis seems to have arrived, in view of the White House invitations," Senator Borah said. "The president of the United States has been sending for senators and will continue to send for them until the quota is sufficient. I submit it is not in accordance with the best tenets of republican institutions and of democracy to settle a question of whether or not certain sovereign powers of the republic shall be transferred to a foreign council dominated by foreign powers, behind the doors of the White House or anywhere else.

Would Let People Vote.

"In my opinion, the proper reply would be to say: 'Send for the people,' and you can do that by passing a law providing for a plebiscite and let those who are to bear the burden pay the taxes and fight the battles of the future, pass upon this question which involves in it the reorganization of some of the most important powers of the government."

Senator Thomas of Colorado, Democrat, wanted to know whether Senator Borah would vote for the league if the referendum indicated the people wanted it. Senator Borah suggested that he might resign under such circumstances.

Senator Pomerene of Ohio, Democrat, said he would oppose the referendum because he did not want the senate to lose the Idaho senator's services.

"O, the senator from Ohio need not have any fears about that," Senator Borah replied. "I represent a very patriotic and intelligent constituency."

His remark brought much laughter and the presiding officer was compelled to rap for order.

Hits League to Enforce Peace.

Senator Borah declared the League to Enforce Peace was sending out garbled reports to misrepresent sentiment and deceive the senate as to the wishes of the people.

"I denounce this scheme as a deliberate and stupendous program to deceive the American people," Senator Borah said. "It is well worthy of the organization, backed, as it is, by the international bankers of the United States.

"The first thing the ex-president of the United States ought to do if he wishes to preserve his name from contempt, is either to stop the program as it is now being carried on or withdraw his name from the organization."

No Right to Summon Wilson.

To help settle the controversy over whether or not President Wilson should be invited to appear before the foreign relations committee, Senator Lodge, the Republican leader, put out a statement today explaining that the committee had no right to summon the president of the United States.

He also pointed out that the president has entire authority, under the rules of the senate, to participate in the sessions of the senate while the treaty is under consideration and to summon the senate to sit wherever he sees fit.

The senate would be bound, under its rules, to go to the White House and hear a communication from the president if the president decided to summon it there.

Misunderstandings Are Cited.

"There seems to be in the press a great deal of misunderstanding about the president's desiring to appear before the committee on foreign relations," Senator Lodge said. "No committee of congress has any right, or ought to have any right, to summon the president of the United States before them and no suggestion has been made that they should do so.

"The ground which Madison took, that he could not receive officially a committee of the senate, because the senate was an independent and coordinate branch and the dealings of the president with the senate must be with the senate as a whole, so far as I know has never been departed from, and it has always seemed to me the absolutely correct ground.

"The president, of course, has not asked to appear before the committee, which, it is needless to say, would receive him with the utmost respect, but I feel sure the president approves the unbroken rule as to the relations between the president and the senate formulated by Mr. Madison.

Expects to Get Data.

"The committee on foreign relations, of course, would be only too glad to receive any communication the president might see fit to make to them. They have already asked him in the recognized manner for certain papers which they desire, and those will no doubt be received as soon as practicable. The stage has not yet been reached for examining anybody before the committee, as the reading of the treaty has not yet been completed.

"It is also well to remember that under the rules of the senate the president has the power to convene the senate at any place he pleases, and that the senate is bound to go to that place and hear any communication he desired to make. Our rules also provide for the president coming and sitting with the senate in executive session."

BRIDEWELL HAS FIRE.

They had a fire in the woman's section of the bridewell last night—just a little bit of a fire. The women got out of the building and walked around and looked at the smoke and the volunteer firemen put out the blaze with a couple of pails of water.

OCEAN STEAMSHIP MOVEMENTS.

Arrived.	Port.
PRESIDENT WILSON	New York
PESARO	New York
ROMA	New York
NORTHERN PACIFIC	New York
WAIRUNA	San Francisco
ALUMNA	San Francisco
THOMAS	San Francisco
COL. GEO. ARMSTEAD	San Francisco
FALLS OF CLYDE	San Francisco
ARAPAHOE	San Francisco
WEST SEQUANA	Hongkong
TENYO MARU	Hongkong
Sailed.	**Port.**
HENDERSON	New York
MARICA	New York
MANITOU	New York
SAXONIA	New York
DUNSYRE	San Francisco
TOKIWA MARU	San Francisco
NANKING	San Francisco
CAROLINA	Gibraltar
HURONIAN	Liverpool
LA TOURAINE	Havre
RADNOR	Brest
U. S. MINNESOTA	Brest
U. S. SOUTH CAROLINA	Brest
KATORI MARU	Hongkong

The Chicago Tribune.
THE WORLD'S GREATEST NEWSPAPER

Vol. LXXVIII. Friday, July 18. No. 171.

Published daily at No. 7 South Dearborn Street, Chicago, Illinois.
Mail Subscription Price—Daily with Sunday for one year—$10.00.
Entered as Second Class Matter, June 8, 1903, at the Postoffice at Chicago, Illinois, under act of March 3, 1879.

CHINESE LOVE OF YANKS SAVES OTHER ALIENS

But Anti-Jap Boycott Looks Bad for While at Shanghai.

Following is conclusion of an article by Mr. Powell on the political situation in China as a result of the award of Shantung province to Japan by the peace conference and the ensuing boycott against the Japanese:

BY J. B. POWELL.
[Chicago Tribune Foreign News Service.]
[Special Correspondence.]

SHANGHAI, China, June 15.—The boycott movement was peaceful and orderly until the week of June 1-7, when the Chinese governmental authorities, spurred on by Japanese pressure, attempted to curb the students and send them back to school. About 1,500 were arrested, and, no jails being large enough, they were confined in the buildings of the Chinese Law school at Peking.

This simply added fuel to the flame, for the patriotic talk increased in volume. Groups of students marched to the jail and asked to be arrested. When the news of the arrest of the students reached Shanghai, every Chinese merchant in the city and in the surrounding suburban territory (population about 6,000,000) closed up his shop and locked the doors. A merchants' strike was declared.

The city was bedecked in patriotic banners and posters. Every Chinese print shop and professional Chinese writer turned out a few thousand posters.

Change Aim of Boycott.

The arrest of the students served to change the direction of the boycott and strike. Vengeance was now turned toward the Chinese government officials who had been instrumental in signing the secret treaties that ceded Shantung to Japan. The banners now bore the Chinese characters, "Down with the traitors," "The traitors must be dismissed and punished."

The Chinese officials were quick to see the consequences of the new turn to the boycott, so the students were released, but now with their power established the students and merchants insisted that the "three pro-Japanese traitors" be dismissed. Chinese shops, big and little, remained closed.

Even Americans and Britons and Frenchmen in Shanghai had difficulty in obtaining food.

Clerks Join Students.

The closing of the shops—something absolutely impossible to imagine in an American city such as New York, Chicago, or Philadelphia—for a period of two weeks served to increase the confusion and released thousands of clerks and employés on the streets. With nothing else to do, they joined the students, adopted the student hat, and began preaching the patriotic doctrine. There was absolutely no violence, but rumors flew fast and furious.

In Shanghai a bunch of farmers beat to death another Chinese simply because he came from a distant province, spoke a different dialect, and "looked like a Japanese." Foreigners in Shanghai, who thus far have been out of the trials and privations of their brothers in other parts of the world, now began to have a real taste of war times.

Shanghai "International."

Shanghai is a cosmopolitan city, that is, "international" in its government. The governing body consists of a consular body composed of the official representatives o fa dozen and more nations. The laws are administered by a municipal council that is elective and is composed of one Japanese, two Americans, and five Britishers. The voting franchise is dependent upon the property qualification, which results in the British practically controlling the port because of their greater ownership of land inside of the settlement.

The Chinese, although they make up fully 95 per cent of the population, have no rights inside of the settlement.

Harsh Rules on Boycott.

The police officials, with pictures of bolshevism in their minds, adopted stringent regulations for handling the boycott. Students were forbidden to parade with badges or banners inside of the settlement.

Mounted foreign police armed with swords and rifles, mounted sikhs armed with lances rode through the streets and forcibly removed the patriotic banners. The Chinese took it all good humoredly and immediately put up new banners in place of the ones torn down.

The movement against the hated Japanese and against the "pro-Japanese" traitors, now threatened to turn into a general anti-foreign outburst. The various allied fleets that are kept in Asiatic waters were summoned to Shanghai, and as this is written, Japanese, British, French, American and Italian gun boats and cruisers may be seen from the window with their guns frowning toward the Bund or waterfront street.

Chinese Faith in Americans.

America thus far is still in the good graces of the Chinese. The American organizations in China, after the news of the Shantung decision reached China, immediately protested to President Wilson. The cabled protest was signed by the American Chamber of Commerce of China, American Association of China, American University club of China, and the American Woman's club of China. The Chinese think more of the Americans than they do of any other foreigners, so the Americans are escaping the present wave of hatred toward Japan and Europeans.

The favorable effect of the boycott upon American merchandise in China at the present time is said to be marvelous.

The old suspicion that formerly existed in the American and British business camps in China has largely broken down and the British are more inclined to listen to the Americans than they were before the war. The Americans on their part have also learned to talk less and think deeper.

Belief in Uncle Sam.

The Chinese people have a fanatical hope and belief that the American people will help them preserve their country from Japan. The Chinese people believe that Secretary Lansing allowed Viscount Ishii to "put one over" when America admitted that Japan had "especial interests" on the Asiatic mainland because of "territorial propinquity." These terms look quite innocent to the American people, but they are pregnant with significance in China.

The Japanese are pointing to the Lansing-Ishii agreement, and telling the Chinese people that America has renounced the "open door" policy, and has assented to Japanese aggressions in China. Japan at once following the exchange of the Lansing-Ishii notes, began her aggressions in Shantung province, and in Fukian province, where the territory comes under the meaning of "propinquity."

In spite of this China loves and has faith in America. She sees the wonderful work of education and enlightenment that America brought to the Philippine islands—where a million Chinese live—and China knows that America desires no Chinese territory and only wants to help China. China only wants America to know about these conditions in the Orient, for she knows that when the American people do know there will be another outburst similar to the one that put Germany in the dust.

GREER COLLEGE OF MOTORING.
Learn driving, repairing, selling; actual practice; day or evening classes. Booklet D free. 1519 Wabash. Phone Cal. 2657.—Adv.

Boycott Poster Used in China Against Japan

To Buy Goods Made in Nippon Is Regarded as Forging the Sword with Which the Invaders of Shantung Will Destroy the Republic.

China is represented as handing the sword to Japan, saying: "Here is the sword." To this Japan replies: "I think I will kill you."

JAP INSULTS TO U. S. SOLDIERS ARE PILING UP

Investigator Shows the Tension in the Far East.

[BY A STAFF CORRESPONDENT.]

Washington, D. C., July 17.—[Special.]—The United States declines to be satisfied with a mere expression of regret by Japan for the attack on American soldiers and officials at Tientsin, according to Charles Hodges, assistant director of the far eastern bureau of New York, because this was only one of a number of such incidents.

"The reason why the Japanese apology is not satisfactory to the United States as intimated by Acting Secretary of State Phillips on July 1 lies in the fact that the Tientsin incident is the culmination of a long series of Japanese actions in Manchuria and Siberia during the allied coöperation and that the American government feels that actual punishment is only just reparation because of the gravity of the developments," Mr. Hodges said.

Cites Many Insults.

The following incidents were cited:

"An American company was on outpost duty. A Japanese was found trying to cross the sentry lines; challenged, he refused to obey, saying he was a Japanese and could go where he wanted. American sentry then stabbed Japanese in the leg to stop him.

"A few minutes later a captain and fifty men advanced with fixed bayonets. The Japanese officer went to the tent of the American commanding officer and slapped the American in the face. The latter pulled his automatic, but as there was no shell in the chamber the trigger only clicked. Before he could pull it again American officers held him.

"The Americans afterwards found that they themselves had been quietly surrounded by a force of 2,000 Japaneso.

Spat on Americans.

"Lieut Summers of the railway engineering corps was spat on by a Japanese officer at a point on the Manchurian border.

"A force at Bugado, near the Manchurian-Siberian border, had a similar experience to that of Lieut. Summers.

"According to Japanese statements, the United States apologized for the Tientsin affair on March 30. It was announced in Tokio April 1 that the American soldiers had been tried and found guilty of attacking Japanese subjects and were being "severely punished."

FIUME ATROCITY STORY IN TRIBUNE DENIED IN ITALY

Chicago Tribune-New York Times Cable.
[Copyright: 1919.]

ROME, July 17.—The Popolo Romano quotes a report from Paris, which appeared in THE CHICAGO TRIBUNE and the New York Times about the Franco-Italian incidents at Fiume. The newspaper indignantly depudiates the accusations brought forward by the American correspondent, Thomas S. Ryan, and says:

"These lying inventions, telegraphed to two of the most important newspapers in America, evidently tend to mislead American public opinion to the detriment of our rights. We hope the Italian government will officially make known to the whole world the truth concerning the Fiume incidents."

Fiume Conditions Bad.

VIENNA, July 15.—Delayed.—[By the Associated Press.]—Reports from Fiume show that the situation there has been tense for months. Customers in every café and restaurant are divided according to their race and politics.

The recent outbreak at Fiume, according to advices reaching Vienna, began a week ago, when it is alleged two French soldiers tore cockades from Italian residents of Fiume. Thereupon friends of the latter interfered and attacked the Frenchmen.

A month ago a French officer saw a pro-Italian civilian sticking up a portrait of President Wilson wearing a German helmet. The Frenchman struck the civilian across the face and the matter went before the Italian provost marshal, but was hushed up.

SOVIET ISSUES SPLIT PARTIES AMONG TEUTONS

BERLIN, July 17.—[By the Associated Press.]—The Socialists of the right have decided to sever relations with the executive of the soldiers and workmen's and communal workers' councils. This is due to the two latter organizations' action during the transport strike. It is alleged that the only aim of the independent communist members is a soviet republic.

The right Socialists are forming an executive council of their own, which probably will be joined by the Democrats.

Allied representatives have told the German delegation at Versailles, it is reported here in government circles, that Germany must be prepared to introduce measures for compulsory work if necessary. This, it was said, was intended as a means of bringing about prompt execution of the reparation work in northern France, utilizing troops and a half million civilian laborers.

SENATE RENEWS FIERCE BARRAGE ON LOOT OF CHINA

Sherman Calls It Supreme Treachery; League Backers Restless.

Washington, D. C., July 17.—[Special.]—The bartering of Shantung for Japan's signature to the league of nations was again the target of terrific bombardment by opponents of the league in the senate today.

Senator Sherman, Illinois, denounced it as "the superlative treachery in the history of modern times," and solemnly warned the senate it meant another war, "at no very distant date," in which Great Britain would stand by Japan.

Without a record vote the senate adopted Senator Borah's resolution calling upon President Wilson to submit a copy of the protest made by Secretary Lansing, Henry White, and Gen. Bliss, against the turning over of Shantung to Japan.

Protest Against Despoiling.

Senator Spencer, Missouri, Republican, introduced the following resolution:

"That the senate expresses its deep regret at the provisions of the treaty [sections 156, 157, 158] which transfer to Japan such broad rights and powers and physical possessions over the territory and people in the Shantung peninsula of China, as being alike disregardful of the true rights and deep-seated desires of the more than 36,000,000 Chinese inhabiting the peninsula, unjust to the republic of China, and threatening the future peace of the world.

"It is the sincere hope of the United States that this manifest injustice may be speedily reconsidered and remedied."

White House Restless.

Administration forces have become noticeably worried about the Shantung affair. They admitted today this had proven the weakest spot in the treaty and might furnish an opening wedge for a series of reservations which they would be unable to resist.

It is understood Senator Hitchcock's explanation is to be discarded and that the official administration defense hereafter will be that the Shantung settlement was a compromise necessary to prevent Japan making a separate treaty with Germany.

Senator Sherman spoke on "the new freedom in China," and began by showing the deep trust she had placed in the United States and the allies up to the beginning of the peace negotiations.

"Now she finds herself facing another step in the dismemberment of her country," he said.

"She finds, too, that the United States joins with those who plunder her territory and rob her of her people. This is done when we are preaching to the world confidence in each other and universal peace based upon justice to all, the strong and the weak alike.

Perfidy Needs No Comment.

"The perfidy of China's mistreatment needs no comment. It so taints and poisons the professed altruism with which the league of nations was heralded to the world as to crown it the superlative treachery in the history of modern times."

Senator Sherman predicted that the Shantung affair would breed endless resentment in China; that war between China and Japan was inevitable, and that the other nations of the world would have to step in. He warned that under article X. of the league covenant the United States might find itself forced to send its youth to help Japan keep Shantung, and added:

"Whether Shantung becomes, under article X., a part of the territorial boundaries of Japan depends on the interpretation of the council of the league.

Community of Interests.

"The community of interests in preserving the existing status in Asia will tend to lead Great Britain and Japan to interpret this article alike. If China should appeal to arms to restore her lost province we likely will find ourselves in the disagreeable rôle of making war with Japan to vindicate her right to keep it.

"That will be Great Britain's opportunity to regain the commercial and financial supremacy from us. We can defend ourselves. It will be a heavy price to pay, but it will be paid.

"We may lose the Philippines. We can afford to do so, but, I repeat, it is questionable in my mind in that hour of trial if the league of nations or Great Britain will be of material assistance. We must depend upon ourselves.

"Our trained forces on land and sea must defend our shores and our territory from invasion. Our greatest friend may then be the Chinese people, whom today we are asked to humiliate and dismember."

Means War, Hsu Declares.

New York, July 17.—The Shantung agreement, unless abrogated, means a future war, T. H. Hsu, president of the Shantung assembly, told a number of New York business men and lawyers here today.

China, he declared, is willing to sacrifice herself for peace, but the Shantung outrage makes peace impossible. It is Japan's initial step towards closing the "open door" in China.

"We feel that the Shantung settlement was a bribe to Japan to join the league of nations," Hsu stated. "China is willing to sacrifice her interests for peace, but this makes peace impossible. After Shantung Japan will extend her control to north China and then to all of China. Then she will shut out the west, and then—then the west will wake up."

C. C. Wu, a delegate to Paris, and son of Dr. Wu Ting Fang, former Chinese minister to Washington, and Dr. H. F. Kung, a Shantung delegate and seventy-fifth descendant of Confucius, also spoke.

Elbert H. Gary presided.

BORAH SAYS BILLION HEARTS WON'T BREAK IF WE REJECT TREATY

WASHINGTON, D. C., July 17.—[Special.]—Senator Borah, addressing the senate today, answered President Wilson's question: "Dare we reject the peace treaty and break the heart of the world?" Here are a few people whose hearts, according to Senator Borah, would not be broken:

Chinese	400,000,000
Hindoos	300,000,000
Russians	180,000,000
Central powers	140,000,000
Turkey	20,000,000
Mexico	16,000,000
Total	1,056,000,000

Added to these, Senator Borah said, were a few million Americans, British, French, and other nationalities, bringing the total of people "whose hearts could stand the shock" to about two-thirds of the total population of the earth.

"The only people, in fact, who want the treaty are the ruling classes, the militaristic classes, and the international bankers." Senator Borah said.

For $1.50

THAT isn't much to pay for an athletic union suit; it's little when the union suit happens to be our special; the one we call the M-L-R. It's made of very fine woven madras; it fits perfectly. You'll find it very cool and comfortable. $1.50

Maurice L Rothschild
S. W. Corner Jackson and State
Money cheerfully refunded
Chicago Minneapolis St. Paul

OUR SEMI-ANNUAL SALE

of Jewelry, Silverware, Watches and Clocks includes a great variety of individual pieces (only one of a kind). Illustrated pieces are quickly sold. But we would demonstrate the saving by occasional pictures. This solid 14 Karat Gold Mesh Bag, regularly sold for $400—priced in this sale at $245—Dimensions, 5½ inch frame.

Solid Gold Mesh Bag. Reg. price $400, sale price $245

There are many other equally attractively priced articles to be found here. These are summer inducements to make trade.

HYMAN & COMPANY
Established 1869
Diamonds, Watches, Jewelry, Silverware
64-66 East Washington Street
Near Michigan Blvd.

$40, $45 and $50 Made to Your Measure
SUITS
(With extra trousers of same material)
$32.50
"TO KEEP BUSY"
RIGHT NOW

You can get $40, $45 and $50 Woolens tailored to your measure in the newest models, each suit with two pairs of trousers, at only $32.50. I make this offer only to keep my shops busy during the summer months—you'll not get an opportunity like this for many a season—woolens are advancing—the cost of labor is advancing. I urge you to act NOW while my variety of woolens is so extensive. Each suit is made to your measure—now at only

$32.50
"Extra trousers of same material"

Bear This in Mind:
All my woolens are marked in plain figures—the fabrics you see in my windows are the fabrics you get at the prices marked. The "Edwards" style, fit and tailoring are widely known among the best dressed men and young men in and around Chicago—and I shall give you this same service during this "Keep Busy" sale.

Out of Town Folks
Come to Chicago and let Edwards make your clothes—dress better—dress with individuality—and pay less at Edwards'.

No mail orders filled during this sale.

See Great Window Display

Edwards
MERCHANT TAILOR
15 EAST JACKSON BLVD.
Between State St. and Wabash Ave.
OPEN SATURDAY EVENINGS UNTIL 9 O'CLOCK

Featuring Suits and Overcoats at $40 Made to your special order
THE ROYAL TAILORS

2—Taking full coat length measure

Fifteen dollars pretty good pay for fifteen minutes spent at our wholesale plant. That's the average money-saving effected by the man who comes down here out of the high-rent Loop district to do his clothes shopping.

Your wife has learned that the "cash and carry" system is one practical way of beating the high cost of foodstuffs.

And hosts of Chicago men are learning that they can beat the high cost of clothes by taking a three block walk into the wholesale district—trading direct with America's greatest wholesale tailoring house.

Downtown, ready-made clothes are selling at $50 to $75—in stock sizes.

At our wholesale plant, the best made-to-order clothes—built to each customer's special dictation and body lines—are selling for as low as $40—per suit or overcoat.

In these days of high breaking prices, not even the bank president is too proud to walk three blocks for a saving of $15.

It's a mighty short stroll for a mighty substantial saving.

1500 combinations in fabrics and fashions for your selection. Suit or overcoat to your special order—$40.

Location: At Wholesale Plant
731 South Wells Street
At the Corner of Polk Street—One Block from Harrison Street Depot

15 minutes will save you $15

THE ROYAL TAILORS
CHICAGO — NEW YORK

FRESH CANDY vs. ALCOHOL

Noted Food Experts—Everywhere—declare that Our World's Famous 100% Pure Chocolates and Bon Bons contain more Energy Units and Wholesome Stimulating Nourishment than was ever claimed for Alcohol. But being Strictly Hand Made, as are all Choice Products, results in a lot of slightly misshaped pieces that are packed in Fancy Boxes—so only Fresh Daily at Factory Prices.

First Come—First Served

Regular 90c Quality
2½ LBS. $1.00

ALL $1.00 BOXES
By Parcel Post, Insured, $1.50
By Express, Collect, $1.10

Hard and Soft Centers
2¼-lbs.—$1.00

SPECIAL
Nuts—Fruits—Creams
1½-Lb. Fancy Box, $1

Factory and Salesroom
137 N. WABASH AV.
Near Randolph—Opp. Field's

Benedetto Allegretti Co.

Close Daily 5:30 P. M.
Except Saturdays, 1 P. M.

Merchants, Manufacturers, Capitalists and the Great Consuming Public Are All Influenced by Tribune Advertising

PERSHING G WARM GRE AT PARLIA

Reviews Friendly British Aid in Yank A

LONDON, July 17.—[By the Associated Press.]—Gen. John ... commander in chief of the ... expeditionary forces, met ... members of parliament in ... tee room of the house of ... day. He was enthusiastic... when introduced by Win... Churchill, secretary for w...

Mr. Churchill called atte... fact that Gen. Pershing ha... before he and his troops ... side by side with the Britis... the secretary, "every day ... has grown stronger for t... men and their gallant com...

In an address in which ... the sentiment of the Amer... and people, Gen. Pershing ...

"You do me signal hono... ing me the privilege of m... here at this time. I reca... my last visit more than tw... and how I was impressed ... the distinguished members ... the destinies of this nation...

Learned Lessons from ...

"We are not a military ... inherited from you the fea... ing army. We were wh... pared, although some of ... we would sooner or later en... Had it not been for the less... from you I am sure our ef... not have been what they h...

"Our associations from ... were most pleasant. I w... a visit to general headqu... learned from your comman... what was deemed most im... us to consider first.

"It was our preference ... side our brothers in bloo... kinsmen, whose courage, ... and tenacity we have alwa... and which has had such g... on our army in Europe. B... the channel ports fully oc... your supplies; therefore, we ... en to the southern ports of ... compelled to choose other ... the eastern part of the we...

Wanted to Fight as ...

"I recall also that your ... the war office, always dis... pression of opinion, agree... and my superiors that the ... had formed their own army ... their own way and did ever... sible to help us carry out o...

"Field Marshal Haig tol... that was the only way, exce... to meet an emergency, and ... I did, that some day our ar... be located side by side.

"Fortunately, circums... shaped that instead of hav... tinue to this year we were ... ed the war by the combi... of the three armies. The ... thus brought about has de... derstanding between the t... that I am sure will be lastin...

Must Join to Guide W...

"I feel that the discharg... mobilized soldiers will carry ... into private life the necessit... and firmer union, to the en... may be united as peoples h... ever.

"It seems to me that a ... of ways and means to prev... of plans for combined natio... based on a union in thou... heart of the Anglo-Saxon ...

Viscount Middleton, repr... war office and the house of ... a warm tribute to Gen. Pe... the American army.

Haig's Tribute to Pe...

LONDON, July 17.—[Un...]—At a dinner given in ho... Pershing tonight Marshall ... glowing tribute to the Ar... diers and mentioned severa... dividually. He referred ... warm friendship and per... ation for Gen. Pershing ... American officers.

"In the spring of 1918 ... were inspired to withsta... slaughts of the German... that our allies of the g... American army, hurrying ... arrived, with all ... We acknowledge. Pershing ... of our debt to him ... for you was great."

Laughs About Hansel...

Marshall Haig ... to the 32nd division's ... ing on July 4, at Ham... take."

Regarding the Argonne ...

"The assistance of the ... here was of the greatest ... forming a definite and ... part of the allied operati... the enemy out of the ... and 29th divisions did ... the offensive on Sept. 29 ...

Gen. Pershing ... by Lady John H... Lady Ward was the ... late Whitelaw Reid, Ame...

Congress Plans W...

Washington, D. C., Ju... the Republican ... the house agree to ... general welcome to Ge... as proposed by Repre... well of New York, a Dem...

Mr. Caldwell has introd... soldiers will ... in the general's honor ... or the speaker's ... sentative Campbell of ... Representative Gillett, th... speaker, says he ... Lindbergh, chairman of the ... is expected to ... consulted.

The rules committee wil... or Mr. Campbell ... resolution would ... the scene ... matter ... probably be passed.

PERSHING GIVEN WARM GREETING AT PARLIAMENT

Reviews Friendly Feeling British Aid Awoke in Yank Army.

LONDON, July 17.—[By the Associated Press.]—Gen. John J. Pershing, commander in chief of the American expeditionary forces, met the military members of parliament in the committee room of the house of commons today. He was enthusiastically received when introduced by Winston Spencer Churchill, secretary for war.

Mr. Churchill called attention to the fact that Gen. Pershing had been there before he and his troops had fought side by side with the British and, added the secretary, "every day our feeling has grown stronger for these gallant men and their gallant commander."

In an address in which he discussed the sentiment of the American soldiers and people, Gen. Pershing said:

"You do me signal honor by according me the privilege of meeting you all here at this time. I recall distinctly my last visit more than two years ago, and how I was impressed by meeting the distinguished members who guided the destinies of this nation.

Learned Lessons from British.

"We are not a military people; we inherited from you the fear of a standing army. We were wholly unprepared, although some of us felt that we would sooner or later enter the war. Had it not been for the lessons learned from you I am sure our efforts would not have been what they have been.

"Our associations from the start were most pleasant. I was accorded a visit to general headquarters and learned from your commander in chief what was deemed most important for us to consider first.

"It was our preference to fight beside our brothers in blood, our own kinsmen, whose courage, aggression, and tenacity we have always admired, and which has had such an influence on our army in Europe. But we found the channel ports fully occupied with your supplies; therefore, we were driven to the southern ports of France and compelled to choose other railroads to the eastern part of the western front.

Wanted to Fight as Yanks.

"I recall also that your leaders in the war office, always direct in expression of opinion, agreed with me and my superiors that the Americans had formed their own army to fight in their own way and did everything possible to help us carry out our aim.

"Field Marshal Haig told me that that was the only way, except possibly to meet an emergency, and hoped, as I did, that some day our armies would be located side by side.

"Fortunately, circumstances so shaped that instead of having to continue to this year we were enabled to end the war by the combined attack of the three armies. The association thus brought about has led to an understanding between the two armies that I am sure will be lasting as time.

Must Join to Guide World.

"I feel that the discharged and demobilized soldiers will carry with them into private life the necessity for closer and firmer union, to the end that we may be united as peoples likewise forever.

"It seems to me that all discussion of ways and means to prevent war and of plans for combined nations must be based on a union in thought and in heart of the Anglo-Saxon peoples."

Viscount Middleton, representing the war office and the house of lords, paid a warm tribute to Gen. Pershing and the American army.

Haig's Tribute to Pershing.

LONDON, July 17.—[United Press.]—At a dinner given in honor of Gen. Pershing tonight Marshall Haig paid glowing tribute to the American soldiers and mentioned several corps, individually. He referred to his own warm friendship and personal admiration for Gen. Pershing and other American officers.

"In the spring of 1918 our troops were inspired to withstand the onslaughts of the Germans, knowing that they had only to hold until the American army, hurrying across the ocean, arrived with aid. That's the measure of our debt to you. It is a great debt and one we are glad to acknowledge. Pershing came with a small staff at the psychological moment. At Chateau Thierry our praise for you was great."

Laughs About Hamel Fight.

Marshall Haig referred humorously to the 33nd division's successful participation on July 4, at Hamel "by mistake."

Regarding the Argonne offensive he said:

"The assistance of the Americans here was of the greatest consequence, forming a definite and indispensable part of the allied operations. In the meanwhile, on our own front the 27th and 30th divisions did equally well in the offensive on Sept. 29 in the decisive battles on the British sector."

Gen. Pershing tonight attended a ball given by Lady John Hubert Ward. Lady Ward was the daughter of the late Whitelaw Reid, American ambassador at the court of St. James.

Congress Plans Welcome.

Washington, D. C., July 17.—[Special.]—Will the Republican leaders in the house agree to an official congressional welcome to Gen. Pershing, as proposed by Representative Caldwell of New York, a Democratic member?

Mr. Caldwell has introduced a resolution authorizing a joint celebration in the general's honor by both the senate and the house. But Representative Campbell of Kansas, Republican, chairman of the rules committee, asserts that the committee must consider the matter before acting, and Representative Gillett, the Republican speaker, says he does not know whether such a procedure would be "in order" and that precedents must be consulted.

The rules committee will meet tomorrow and Mr. Campbell said the Pershing resolution would probably be taken up. Some members of the rules committee stated such a resolution would probably be passed.

THEIR ONLY SORROW IS A USELESS RIVER

Chicago Camp Fire Girls Are Having a Perfectly Lovely Time at Edgebrook, Thank You, Except That the Stream They Planned to Swim In Is Malarial and Covered with a Green Film, So Splashing Is "Verboten."

Above, left to right—Martha Hagberg, Adeline Walsh, Georgiana Anderson, Mary Willoughby, Blanche Storer, and Veronica Walsh. Below—Mary Willoughby, Martha Hagberg, Blanche Storer.

LIST TO THE UKELELE.

They've got a ukelele out there in Edgebrook, the Hashatuaya Camp Fire Girls have, and one of them plays so mournfully "Where the Women Go In Swimmin'."

And then they all look at the water and sigh.

The girls, who have been meeting at the home of Mrs. Inga Knudson, 7137 Ingleside avenue, are having an outing in Edgebrook, and there are lots of wild raspberries and some orchards and lots of picturesque trees. And it's a fine spot, and they're having lots of fun sleeping in tents and all that.

But, doggone, there isn't any place to swim, though there is a river. It's covered with a green film and has been pronounced malarial.

HAIG, EXPLAINING WHO-WON TALK, ACCLAIMS YANKS

'I Have Only Praise for Valor of Your Men,' He Tells Writer.

LONDON, July 17.—[United News.]—Field Marshal Haig tonight issued the following statement to the correspondent regarding his Newcastle speech, wherein he declared England alone won the war, creating much unfavorable comment in the United States:

"My failure to mention the Americans certainly was not due to any lack of appreciation of their work. I was speaking, personally, as one Britisher to another, on the subject of our own part in the war.

"I had no occasion to mention the Americans, because my references were regarding the middle period of the war, particularly in 1917—one of the most critical periods—before the Americans arrived.

"At this time the submarine warfare was at its height. America was our one great hope for the next year. This hope was justified by the splendid work done by the armies of the United States, both in their coöperation with the British and with the French, and also in their operations by themselves on the battle fields of Europe.

"There grew up a splendid comradeship and feeling of mutual respect between the two armies. I hope this will be continued in times of peace by the interchange of our young men between British and American universities, a movement to which the war has given great impetus."

Pershing to Give D. S. C.s to British Generals

LONDON, July 17.—Among the numerous British officers who will be present tomorrow in Hyde Park to receive the American Distinguished Service medal from Gen. Pershing are Lieut. Gens. the Earl of Cavan, Sir George H. Fowke, Sir William T. Furse, Sir Thomas H. J. C. Goodwin, Sir George M. W. MacDonogh, Sir Travers Clarke, and H. K. Butler.

In addition thirteen major generals will be decorated, including Sir Henry Thornton and Brig. Gen. Bonthacarter, five air force officers, and the Australian Lieut. Gen. Sir John Monash will receive medals.

GLADIOLUS
Fancy Varieties
$1.00 Per dozen
A. LANGE, Florist
77-79 East Madison St.
(2 doors west of Michigan Blvd.)

WASHINGTON NEWS IN BRIEF

BY ARTHUR SEARS HENNING.
[Washington Bureau of The Tribune.]

WASHINGTON, D. C., July 17.

AFTER conferring with the president at the White House, Senators McCumber, Colt and Nelson said they had not been converted by Mr. Wilson to opposition to any reservations to the league of nations covenant.

The president, who began his missionary work by summoning Republican senators reputed to be wavering on the question, asserted that one reservation might lead to another and result in destroying the structure of the peace treaty and requiring the reconvening of the peace conference.

He admitted that the Shantung settlement is not satisfactory but was accepted in preference to the danger of driving Japan into the arms of Germany.

Senator Borah in the senate assailed the president's efforts to convert senators in secret conference and advocated a plebiscite on the league.

Senator Lodge said the senate committee lacks authority to summon the president but that the president is authorized to sit with the senate or summon the senate to the White House.

SHANTUNG'S cession to Japan by the peace conference was again the target for vigorous senate criticism today. Senator Sherman denounced it as "the superlative treachery in the history of modern times" and predicted that it would provoke another war with Great Britain, the ally of Japan.

JAPAN'S expression of regret over the recent assaults on American citizens at Tientsin is not satisfactory to the United States, according to Charles Hodges, assistant director of the far eastern bureau of New York, who said that America's dissatisfaction over the mere apology is because the Tientsin incident is a culmination of a long series of Japanese actions in Manchuria and Siberia.

SENATORS AND REPRESENTATIVES who are being deluged with letters opposing proposed legislation to curtail the power of the packers think they have traced propaganda being conducted by the packers through the discovery of circular letters sent by Swift & Co. and Cudahy & Co. to their stock and bond holders urging them to write to members of congress and to do everything in their power to avert the infliction of a permanent license system or other rigid government control upon the packing industry.

THE Hughes committee recommended a radical decentralization of the war risk bureau involving the establishment of state agencies and coöperation with voluntary organizations to correct the 30 per cent of incorrect addresses and impress soldiers, sailors, and marines with the desirability of continuing their insurance. The committee found that three-fourths of the insured are in danger of losing their insurance through nonpayment of premiums.

Frey service recognizes art as merely a language—a means of communication. Art can be made to say *anything*. Frey makes it talk *business*.
CHARLES DANIEL FREY COMPANY
Advertising Illustrations
104 MICHIGAN AVENUE SOUTH
PHONE MAJESTIC 8161
CHICAGO

THE WAR A YEAR AGO

Entente allies agreed on intervention in Russia, based on proposals made by Washington.

German flank smashed in great Franco-American counter offensive between the Aisne and the Marne.

WOUNDED HERO WINS NURSE BY PHONE PROPOSAL

New York, July 17.—[United News.]—In uniform, wearing two decorations, gold service and wound chevrons, and a satisfied smile, Lieut. Jose H. Young of Chicago stepped from a booth where he had made a long distance telephone call this afternoon, then announced he was going "straight to Kansas City."

He had just walked off the steamship Roma, from Marseilles. He had just talked with Miss Winifred Thompson of Kansas City, whom he met in a French hospital where he was a patient, and she a nurse.

"When I was a buck private I couldn't ask her to marry me," said the young officer. "So between wounds, I won a commission. I didn't get a chance to ask her after that, so I telephoned now. She said, 'All right, lieutenant, I'm waiting for you.'"

Young has the croix de guerre and legion of honor, and says he was hit seven times.

KNOX STRAWS
THE SUMMER HEAT makes straw hats a necessity. Knox straw hats predominate among well dressed men because Knox superiority is recognized. You'll notice it in the shapes and in the braid as well as the comfort
Five dollars upwards
Exclusive Agents in Chicago for Knox Hats
JOHN T. SHAYNE & CO.
PALMER HOUSE CORNER

BRUTAL CHIEF OF A. E. F. PRISON IN CELL HIMSELF

But Paris Says "Higher Ups" Escaped Punishment.

BY J. H. CLAYTON.
[Chicago Tribune Foreign News Service.]
[By Special Cable.]
[Copyright: 1919: By the Tribune Company.]

PARIS, July 17.—Representative Dallinger's demands for an investigation of the treatment of American soldiers by the military police in and near Paris is no surprise to the officers now in charge of policing the metropolis. They are frank to admit the conditions at Roquette prison and Chelles detention farm were terrible during all of 1918 and the winter of 1919.

"The trouble was," said a high ranking officer of the police service, "that the military police didn't understand they were supposed to be friends and were not to brutalize our troops. When the new régime took over the work this spring we investigated every reported brutality coming to our attention and promptly eradicated it."

It is admitted the Paris military police was cleaned up in fine style by Cols. Nolan and Battle, but the military authorities here see in this no excuse for condonement of the actions of the police during November, December and January last. The Roquette prison, under the supervision of the provost marshal, was bad, but Chelles farm, eighteen miles north of Paris, under the supervision of Brig. Gen. Hartz, was infinitely worse.

Story of Three Men.

The writer knows something about Chelles farm last winter from a direct report. During that time he was the commanding officer of an American air squadron. Three of his men, a sergeant and two privates, on their way to St. Malo leave area, were picked up in Paris for overstaying their pass by two hours. They were sent to Chelles without a trial and held there during the entire period of leave. Then they were sent back to their squadron four days overdue.

They were forced to sleep on cobblestones without sufficient blankets. Some men had no blankets, and this in the month of December. They were given insufficient food and forced to work excessive hours. While they were not directly attacked they saw many men knocked down and clubbed.

The officer in command of the farm was Lieut. "Hardboiled" Smith, who now is in confinement at Gievres for his brutality.

How Men Were Beaten.

The sergeant said the guards would handle the men here thus:

"You're hardboiled, aren't you?" If a man answered "yes" they'd strike him and knock him down, saying, "This will take it out of you."

If he answered "no," the guards used their fists with this line of talk: "This will make you hardboiled."

One man confined there who was beaten and kicked and deprived of his money, demanded a return of his mother's picture. This was refused. He said:

"If this is what I get from American soldiers and officers I might just as well kill myself."

He was told to "go ahead."

That night he cut his throat.

My sergeant told me on his return that American soldiers detailed into town from the farm often would pick up bread and other food out of the refuse cans and eat it because they were half starved. The sergeant was unable to do any hard work for weeks after his return because of aggravated rheumatism caused by sleeping with one blanket on the cobblestones.

HUNGARY OUSTS KUN: BUDAPEST A STORM CENTER

Disorder in Capital as Troops from Front Enter City.

PARIS, July 17.—[By the Associated Press.]—Bela Kun, head of the Hungarian communist government, has been ousted, according to dispatches from reliable sources in Vienna received by the peace conference.

Troops returning from the Czech front were reported entering Budapest in large numbers. Budapest was in disorder.

Herr Boehm and Herr Lander have taken over control of the communist government.

Kun's Army Demoralized.

Dispatches reaching peace conference circles from Budapest indicate that general demoralization has struck Bela Kun's army, which is straggling back from the different fronts with utter lack of discipline.

The breakdown in the spirit of the troops is attributed to discontinuation of the fighting against the Czechs and the Roumanians in consequence of the armistice and to the hasty increase of the well drilled loyal army of 60,000 to more than 125,000 men.

Reports from the same source received by peace delegates, are to the effect that bolshevism in Hungary is confined almost exclusively to Budapest. Peasants are said to be obstructing shipments of food to the capital, which is rapidly reaching a desperate state.

KUN TIRED OF JOB.

Bela Kun was reported in a Budapest dispatch received Wednesday to have broken off with nearly all the Socialist leaders. Officers of the soviet army were said to be deserting at every opportunity. The communist leader was quoted as having told his minister of education that he was tired of trying to ride Socialist and communist horses at the same time.

Herr Boehm, who has been commander of the Hungarian armies, was reported in prison in a dispatch from Vienna Wednesday. This dispatch also stated that Bela Kun was seeking some excuse to leave Hungary and that he would not return.

On Job Four Months.

Bela Kun assumed the post of foreign commissary or minister of foreign affairs in the Hungarian soviet government which succeeded the republican government set up by Count Karolyi. He took office in March, 1919, and immediately got in touch with the heads of the Russian soviet government. He was considered the founder of the communist party in Hungary.

The council of five at Paris July 5 reached the conclusion, it was stated, that it was impossible to make peace with Bela Kun's government. Consequently it was considered necessary to maintain the blockade.

Events Presage Trouble.

Recent events in Budapest have presaged trouble. An attack was made on the soviet headquarters by three monitors in the Danube, aided by land forces, on July 2. As a result of this uprising forty youths from the Budapest military academy and three officers were hanged. Bela Kun then issued a proclamation stating:

"Blood shall flow henceforth, if necessary, to insure the protection of the proletariat."

AT 23 MADISON, EAST
THE COSTUME BOOTERY OF
O'Connor & Goldberg
Week-end Opportunities of
The O-G Annual Mid-Summer Sale
These Friday and Saturday O-G sale specials also present a splendid opportunity to secure O-G advance season footwear at low O-G sale prices. O-G patrons can thank O-G foresight and purchasing power for the saving possibilities afforded by this sale.
"AN O-G CHARGE ACCOUNT IS A GREAT CONVENIENCE"
O-G White Buck Pumps — THEY HAVE STRICTLY HAND-STITCHED SOLES. MOST UNUSUAL VALUES. 7.95
O-G Black Satin Colonials — THEY HAVE HAND-STITCHED SOLES AND WOOD FRENCH HEELS. 8.95
O-G White Linen Diminutive — BABY FRENCH HEELS, HAND STITCHED SOLES—OF HIGH GRADE LINEN. 8.35
O-G Brown Kid Colonials — THEY HAVE HIGH ARCHES, INSURING SNUG FIT. VERY FASHIONABLE. 11.95
The Costume Bootery of
O'CONNOR & GOLDBERG
—at 23 Madison Street, East

14,000 WRITE TO FATHERLAND FROM CHICAGO

Lifting of Ban Brings a Flood of Letters and Postals.

The thousand days of silence was broken yesterday. The pent-up anxiety of Chicagoans about relatives and sweethearts in Germany was shown in the hurried writing of more than 12,000 letters and 2,000 postcards on the first day Postmaster Carlile accepted mail for Deutschland since the stressful prewar period.

Some of those who deposited mail for Germany gave a reporter for THE TRIBUNE excerpts from the inquiries they had made in their letters.

"Tell me where Paul is buried and if Walter's wounds have healed," wrote the Rev. B. Lederer, pastor of St. Peter's Lutheran church of Forest Park, inquiring of Frau Olga Vern Lederer, Triebes, the widow of his brother. In 1915 the Rev. Mr. Lederer received a letter telling that Paul had been killed with the Germans in Russia and just before America entered the war he was notified that Walter, another brother, was seriously wounded in Flanders. No later word has been received by the clergyman.

Writes to Brother.

"What is your health and how is Theodore?" asked Dr. Gustav Koehler, 824 North avenue, in a letter to his brother, George Koehler, aged 60 years, at Hanover. The other brother, Theodore, lives on the Isle of Borkum, and Dr. Koehler is eager to learn how the fortunes of war affected his nephews.

"My Dearest Brother," began a letter in German to Mr. Hans Lober, Maxtrasse No. 10, Bayreuth, from his sister, Katherine, 620 Carpenter street. "We can write you a few words now after two and a half years and we hope you will take the first boat to come to us."

Josef Roemmelt, 485 West North avenue, accepted the opportunity to tell Joachem Roemmelt, Kohlenhandel, Nurnberg, Bavaria, of the death of his wife, Feb. 4, 1918. "If this reaches you and we hear from you then we will write a long letter," was the note on a postcard signed "The Emil family," 4443 Montrose avenue, and sent to Joseph Kahn, Stuttgart.

Asks Hans to Come Over.

"O, tell me you are alive and well and that you will come to me," was the love note of Miss Emma Schwichtenberg, 3579 Vincennes avenue, to Hans Smidt, Berlin.

Among the 12,000 letters to the new republic there were the following containing inquiries as to health and the fate of soldiers: Mrs. A. Schulz, 23 West Ohio street, to Matheld Sokolsku, Elsternorder, pro Lachsen; Ernestine Cook, 2028 Irving Park boulevard, to Hans Lober, Bayern; A. Allen, 1446 North Central avenue, to Miss Emmy Kuschkovski, Wehlau, and also to Miss Louise Harder, Greipwald Pam; B. Kruger, 205 East Ontario street, to Mrs. Paul Kruger, Grabow; Mrs. W. Engelhardt, 8153 Kenwood avenue, to Frau W. Wiechers, Dortmund; Max Haack, 22 West Van Buren street to Johanna Haack, Koenigsberg, and Willy Paul Krell, 11937 Wallace street to Paul Ferdman Kriel, Limbach.

Postmaster Carlile last evening received word from Otto Praeger that parcel post to Germany can be accepted with eleven pound limit. The instructions, however, bar money orders.

New Parcel Post Service to Germany Is Open

Washington, D. C., July 17.—Resumption of international parcel post service with Germany, effective immediately, was announced today by the postoffice department. Packages up to eleven pounds will be accepted.

WALL OF FLAME PERILS 4 STATES

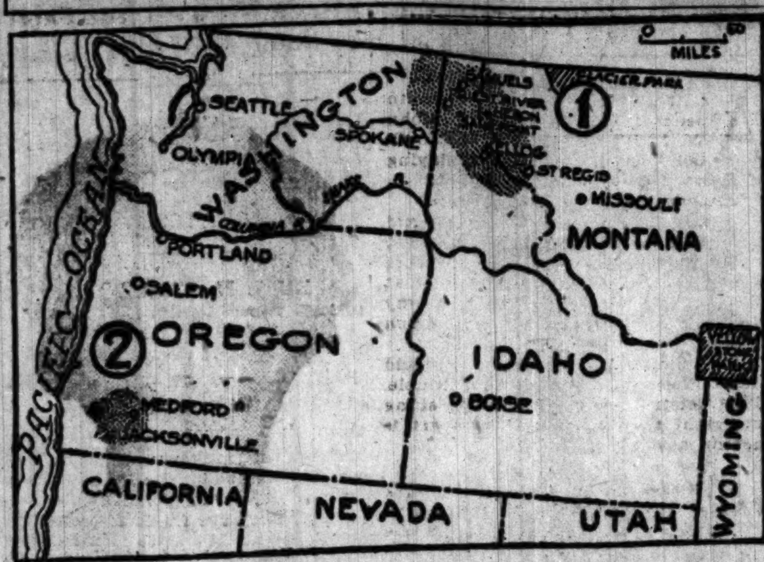

Forest fires are menacing human lives, many towns and settlements, valuable timber, crops, cattle, sheep, and railway bridges in the northwest. A gigantic conflagration is spreading at (1) the juncture of three states, Washington, Montana, and Idaho, while an isolated fire (2) is raging in southwest Oregon.

UPPER SILESIAN 'IRON KING' ASKS AMERICAN HELP

Yank Business and Food Need in Germany.

BY JOHN GRAUDENZ.
[United News Staff Correspondent.]

BERLIN, July 16.—[Delayed.]—Bernhard Nothman, "iron king" of the rich Upper Silesian coal, iron, and industrial field, today extended an invitation to American business interests to step into the breach and to restore the country from its present paralysis.

Enormous industries, Mr. Nothman said in an interview with the United News, are ready to function as soon as the capital is placed behind them.

Wants Busy Workers Again.

"The situation is this," Mr. Nothman said, "that the popular morale has fallen to such a degree that the people cannot work with their old enthusiasm. Feed them and they will go back to work with a will. We want food from America on the same plan on which we are obtaining ores from Sweden, where our debt is being allowed to stand until the old conditions of industry have been restored. We need raw materials, too, from America and I feel that the world's best interests will be served by putting the people back to work again."

Mr. Northman suggested that it would be favorabry received in this country, if American interests should join with the native interests in a form of pool or trust among the big industries. German and Scandinavian orders already are on hand.

Wants Yanks in Silesia.

The "iron king" favors autonomy for Upper Silesia, but hoped that American troops could be furnished to supervise the plebiscite.

"If Upper Silesia should come under Polish sovereignty, the country would be ruined," he said. "The Poles simply haven't been an industrial people, and they cannot operate these great industries as efficiently as the Germans can with American coöperation."

Mr. Nothman said British capital would be favorably received in the same field.

Three Zeppelins Downed on Way to Bomb New York

Kingston, Ont., July 17.—Maps and orders found on three Zeppelins attacked and downed in the North sea in August, 1918, indicated they were bound for New York to bomb that city, according to a story told by Flight Lieutenant John Tomkins, of the Royal Air force, who arrived here today from overseas.

SPECIAL SHIP TO DEPORT 3,600 UNDESIRABLES

Washington, D. C., July 17.—Lack of ship space and the high cost of transportation may necessitate assignment of a special steamer to deport 3,600 undesirable aliens held in this country, Anthony Caminetti, commissioner general of immigration, testified today before the house immigration committee.

"State institutions which are temporarily caring for these people are clamoring to be rid of them," Mr. Caminetti said, "but I do not want to send them to Europe individually or in small groups when the cost per man would reach about $800, as compared with $200 or $300 in normal times.

"It is my idea that a government transport could leave within the next month or six weeks."

Mr. Caminetti said that for the year ending July 1, 1918, the number of aliens deported was 1,619, while from that date to last April 30 the number deported was 2,779.

Chicago Officers Given Decorations by Greece

Washington, D. C., July 17.—[Special.]—The Greek government has decorated thirty-three officers and two nurses of the American Red Cross mission to Greece, according to a message received today at Red Cross headquarters. Among those awarded medals, third class, with bronze palm, were: Majs. Clifford W. Barnes and Samuel J. Walker, Lake Forest, Ill., and Horace S. Oakley, Chicago.

GERMANS SENT FROM U. S. LAND IN ROTTERDAM

Pretty Girl Offers $2,000 in Vain for an American Husband.

Chicago Tribune-New York Times Cable.
[Copyright: 1919.]

THE HAGUE, July 16.—[Delayed.]—The German band on board struck up as the American transport Princess Matoika arrived at Rotterdam yesterday from Charleston, with 1,900 Germans for repatriation. Capt. Hinkley said the voyage was uneventful.

The Germans behaved well and a German committee headed by Capt. Heinler, formerly of the Vaterland, signed a document stating their good treatment. The passengers all looked well and healthy and consumed 40 per cent more than the American troops.

The passengers included 731 officers and 1,100 seamen of German interned ships who have been interned in America, the rest being women and children.

Officers Give Up Quarters.

Owing to lack of officers' accommodations the officers willingly forfeited their quarters for the women and children, sharing quarters with the crew.

The only incident of the voyage was caused by a pretty, young German girl who announced she was willing to pay $2,000 to any American who would marry her and take her back to the states. Two of the crew who volunteered as the gallant hero to the distressed damsel were promptly and severely reprimanded by the captain.

The Germans commenced disembarking this morning early and were checked up by the Americans aboard and afterward went through an elaborate checking system of thumb marks by the Germans in the large sheds before entering.

Promise of Future War.

The Germans all seemed glad to return to the fatherland, but did not appear to feel they were returning to a conquered country.

"This is no peace, only a temporary truce," were the words of one German.

The Princess Matoika sails July 18, carrying army and navy officers and men from Rotterdam, the American crews of the returned Dutch ships, and a Belgian mission going to buy machinery in America.

The Matoika calls at Antwerp for forty army officers and 700 men from the American base and thence will go to Brest for troops.

VIENNA SEEKS AMERICAN COAL FOR THIS WINTER

Fearful Poor Cut and Peel Bark Off Trees.

BY FARMER MURPHY.
[Chicago Tribune Foreign News Service.]
[By Special Cable.]
[Copyright: 1919: By the Tribune Company.]

VIENNA, July 15, via Paris, July 17.—The coal problem in Austria is becoming so acute that those knowing the situation and looking forward to the winter are beginning to consider the possibility of getting coal from America.

Although it is now midsummer, not only are there no stores set aside for winter, but there is not even enough coal on hand for current needs. The fact is the production of coal is much less now than it was in April and May. Coal and other fuel is so scarce in Vienna that on these warm summer days the poor people are beginning to hack down small trees and to peel the bark from the large ones in the Prater.

If some remedy cannot be found before winter sets in—winter here is a real winter—what will happen in a city of two millions in bitter weather without fuel or light is too frightful to attempt to forecast.

Production in Silesia, where most of the coal for Vienna and the rest of Austria came from in the past, was 1,357,000 tons of coal, coke, and briquettes in April and 1,440,000 tons in May. Production now is much less. In normal times Austria got one-third of the output, but in April it received only 11 per cent, and in May only 9 per cent. The output of the mines has fallen from 290,000 tons daily to 190,000 tons daily.

Two Ways for U. S. Coal.

Austria does not know exactly how it can arrange for coal from America, but it hopes the American shippers will look into the possibility. There are two ways suggested for Austria to pay for American coal. One is by granting credit directly. The other is for Austria to sell wood and timber to Italy, using the money thus obtained for payment. The coal would be shipped by water to Triest, thence by rail.

Another method proposed to obtain American coal is to sell and ship it to Germany on condition that Germany sell an equal quantity of Silesian coal to Austria. The kind of coal wanted is large sized bituminous.

Feeding Children on Schedule.

The feeding of Austrian children with food contributed by America, supplemented by funds from Austria itself, has now reached the maximum provided for by the program. In Vienna the total number of children under 14 years is 337,000. The number it was proposed to feed as soon as arrangements can be made for it was 100,000. Today the number of feedings was 99,944.

So great has been the benefit from this work, and so great will be the need for some time yet, that another gift of $600,000 for milk and cocoa has been made by the Hoover commission. Those in charge here expect soon to make an appeal for popular subscriptions in the United States by which it is hoped to raise $2,000,000. In connection with the appeal an account of what has been done here, how it was done, and the results obtained will be given.

Navy Man in Charge.

Lieut. Stockton of the navy is in charge of the program in Austria outside of Vienna, and Dr. R. H. Geist presides for Vienna.

In addition to the sums just mentioned it is hoped 10,000,000 crowns can be raised in Vienna, as everything points to an extremely difficult winter.

There now are 340 places in Vienna where meals of American food are being served to children. Eight thousand children in city institutions are each given thirty hectonems daily, a hectonem being the food value equivalent to that contained in a litre [almost a quart] of milk. All the other children are given ten hectonems daily.

JACK HORNER, 6, HIT BY AUTO.

Jack K. Horner, 6 years old, 1838 Ashland avenue, Evanston, was seriously injured last night when struck by an automobile owned and driven by Arthur Bergman, 1147 Lawrence avenue.

The Pearl Shop

Beads for summer costumes

FREDERIC'S necklaces have style and individuality which set them apart from those one ordinarily sees. They add much to the beauty of summer dresses and the americaness of sport clothes.

Jade, cherry red, blue and a variety of other solid colors and combinations. A fascinating display you will enjoy seeing.

$1 to $3 to $12.50

We Invite Charge Accounts

Frederic's
Makers of Classic Jewelry
Eleven East Washington Street
New York Chicago Paris

STOP & SHOP
Trade Mark
The World's Best to Eat

BAKERY

WOULD it interest you to know that every ingredient that goes into our cakes and pies and bread is absolutely fresh and *genuine*—fresh, sweet butter, perfectly fresh eggs, pure, clean milk—in fact, nothing sham about a thing you get here.

THESE things are worth while considering when you think of the substitutes that often find their way into real nice looking concoctions. The substitutes for butter are legion—desiccated eggs come to us from China—milk in powdered form is a big item of commerce, and the bake shop is a good customer.

The Week End

attracts thousands of extra people to this store — picnickers, excursionists, business men on their way to their summer homes, and others desiring something extra in the house over Sunday!! And why not? Who could think of an outing, or going anywhere, or doing anything out of the ordinary without thinking of good

Things to Eat?

WHERE could you get such tempting, wholesome, satisfactory things as you get at this store? We are prepared with any kind of cooked meats delicately sliced—roasted chicken—snappy cheese—fine sausages—potted lobster and crab meat (ready for use) — chicken a la king — prepared Welsh rarebit—crispy sweet biscuit—home-made doughnuts, and lots of other things.

THE wonder is that thousands more do not come when you realize how they would revel in the things we have.

During July and August Store Closed at 3:30 P. M.

The TEBBETTS & GARLAND *Store*
16-18 N. Michigan Blvd., Chicago — Randolph 7000

Judge of the tree by its fruit!

Judge of our clothes by their wear.

Money back if you want it.

We put our foot down!

All-leather and only all-leather — our standard for shoes.

Result: Satisfaction!

Plenty of oxfords.

ANDERSON & BROTHERS
Exclusive Agents for
Rogers Peet Clothes
Hats Shoes Furnishings
MICHIGAN BOULEVARD
(at Washington Street)

LEWY BROTHERS COMPANY
Jewelers
STATE AND ADAMS

A RARE DIAMOND OF DEEP CANARY COLOR

This diamond is of marquise shape and perfect; weighing two and thirty-three one hundredths carats. It is set in a dainty filigree platinum ring, designed to produce a very beautiful and charming effect.

$2,500.00

Sincere Personal Service

LYON & HEALY offer many RED SEAL VICTOR RECORDS at a *Reduction*

The following and many others are included:

MELBA RECORDS	No.	Former price	Revised price
Boheme—Mi chiamano Mimi (My Name is Mimi)	88074	$3.00	$1.50
Good-Bye (Tosti)	88065	3.00	1.50
Tosca—Vissi d'arte (Love and Music)	88075	3.00	1.50
Lo, Here the Gentle Lark (Flute Obbligato)	88073	3.00	1.50
Faust—Air des bijoux (Jewel Song)	88066	3.00	1.50
CARUSO RECORDS			
Carmen—Air de la fleur (Flower Song)	88208	$3.00	$1.50
O sole mio (My Sunshine)	87243	2.00	1.00
Elegie—Melodie—Duet with Elman	89066	4.00	2.00
Crucifix—Duet with Journet	89054	4.00	2.00
Pour un baiser	87042	2.00	1.00
Lombardi—Trio with Alda and Journet	95211	5.00	2.50
Pagliacci—Vesti la giubba (On With the Play)	88061	3.00	1.50
McCORMACK RECORDS			
Carme—With Violin Obbligato by Kreisler	87548	$2.00	$1.50
Ave Maria (Gounod) Violin by Kreisler	89104	3.00	2.00
Flirtation (Violin by Kreisler)	87549	2.00	1.50
Rigoletto Quartet—with Bori, Jacoby and Werrenrath	89080	4.00	2.00
Tales of Hoffmann—Barcarolle (Violin by Kreisler)	87551	2.00	1.50
Serenade (Moszkowski) Violin by Kreisler	87547	2.00	1.50
FARRAR RECORDS			
Mignon—Connais tu le pays? (Violin by Kreisler)	89109	$3.00	$2.00
Madame Butterfly (Some Day He'll Come)	88113	3.00	1.50
Mighty Lak' a Rose (Violin by Kreisler)	89108	3.00	2.00
Faust—Trio with Caruso and Journet	95203	5.00	2.50
Mefistofele—L'altra notte	88114	3.00	1.50
Madame Butterfly—Entrance of Cio-Cio-San	87004	2.00	1.00

Also famous records by Gluck, Schumann-Heink, Hempel, Amato, Braslau, De Gogorza, Ruffo, Calve, Scotti, Zimbalist, Destinn, Homer, Tetrazzini, Heifetz and many other famous stars.

TELEPHONE YOUR ORDER TOMORROW

ORDER WHILE STOCKS ARE COMPLETE

WABASH AVE. AT JACKSON BLVD.

TELEPHONE WABASH 7900

33 1/3% STEMWARE DISCOUNT

Brilliant, clear, crystal stemware with the "Burley" quality at bargain prices.

Attractive patterns of imported and domestic makes both in cut and etched designs.

Make your choice today, as the most popular and desired patterns sell first.

—Also Water Sets, Ginger Ale and Grape Juice Glasses.

Burley & Company
QUALITY CHINA - CRYSTAL
Seven North Wabash Avenue

LONDON TO ... 10 MILLION ... HOSPITAL ...

American Colo... Eminent Englis... tors Organi...

BY ARTHUR E. ...
[Chicago Tribune Foreign N...
[By Special Cab...
[Copyright: 1919: By the Tri...

LONDON, July 17.—Ere... don of an American hosp... certainty this afternoon ... zation meeting at the ... Royal Society of Medic... over by Lord Reading, lo... tice of England, and atten... of the most prominent me... England, and by the best ... bers of the American colo...

Dr. Albert J. Ochsne... Franklin Martin of Chica... nominated by the America... ical association, were elec... of the American medical ... the hospital. Other Amer... members of the committe... ed are Drs. George W. C... land, nominated by the Am... emy of Science on Intern... tions; W. J. Mayo and Cha... of Rochester, Minn., an... Matas of New Orleans.

To Cost $10,000,0...

The site and plans for ... have not yet been finally ... but it is roughly estimat... cost will be about $10,000,... plant will be the biggest ... kind in London. Althou... able money already has be... by a number of prominent ... both sides of the Atlanti... total was mentioned today,... campaign will begin imm... funds.

The purpose of the hos... lined by a resolution which ... and which was to have ... by Ambassador Davis, wh... was unable to be present. ... tion says:

"That in commemor... operation of the medical ... United States and of G... during the European ... strengthen the friendship ... two nations, the Americ... for Great Britain be, and ... founded for medical and s... ment of patients of all c... spective of creed or nati... for promotion of scientific... research."

Bonds of Race...

Lord Reading, in makin... ing remarks at the meeti... out the value of the propo... for strengthening the fri... tween England and Ameri... through members of the ... fession, but through lay ... well.

It is planned that the ho... ings shall include a gre... library, lecture theate... rooms, and demonstrating ... sides the usual facilities ... of patients.

The governing council of ... was elected, headed by ... Davis and consisting of ... the most influential Ameri... men living in London. T... chosen for the medical c... Great Britain, in whose ... tion of the technical side ... pital will lie, include such ... physicians as Sir William ... professor of medicine of th... of Oxford; Sir Arbuthno... Humphrey Rolleston, pre... Royal Society of Medici... John Bland Sutton, vice ... the Royal College of Sur...

SABATH WAN... WILSON TO ... CZECHS R...

Washington, D. C., Ju... cial.]—Representative A... bath, Chicago, will ask ... this week, on behalf of t... National (Czech) Alliance ... to use his influence to ha... 000 Czecho-Slovak soldie... ing the bolsheviki in Sibe... to their homes in Bohe... country. Mr. Sabath c... White House today with ... Zmrhal, 1869 South Mil... Chicago, to make an app...

"Many of these soldie... in the war for four ye... undergone untold sufferin... now be permitted to re... homes," said Mr. Sabath... number of the men in Sib... Chicago, while hundreds ... relatives in that city."

A contingent of about ... Slovak troops, invalided ... ing front in Siberia, wil... Friday. They will be re... president.

"LABO...

On what facts must ... visioned employer, bu... or laborer base his ... view of today's "socia...

An analysis of the la... ment, with a glance ... tion to Bolshevism, th... various radical and c... elements among work... and Left Wing Socia... W.'s and the A. F. ... some reflections on ... are contained in a ... have just prepared ... above title.

Sent upon req...

THE AMERICAN EX... NATIONAL ...
120 Broadway

LONDON TO HAVE 10 MILLION YANK HOSPITAL SOON

American Colony and Eminent English Doctors Organize.

BY ARTHUR E. MANN.
[Chicago Tribune Foreign News Service.]
[By Special Cable.]
[Copyright: 1919: By the Tribune Company.]

LONDON, July 17.—Erection in London of an American hospital became a certainty this afternoon at an organization meeting at the house of the Royal Society of Medicine, presided over by Lord Reading, lord chief justice of England, and attended by some of the most prominent medical men in England, and by the best known members of the American colony here.

Dr. Albert J. Ochsner and Dr. Franklin Martin of Chicago, the latter nominated by the American Gynecological association, were elected members of the American medical committee of the hospital. Other American medical members of the committee so far elected are Drs. George W. Crile of Cleveland, nominated by the American Academy of Science on International Relations; W. J. Mayo and Charles H. Mayo of Rochester, Minn., and Rudolph Matas of New Orleans.

To Cost $10,000,000.

The site and plans for the hospital have not yet been finally determined, but it is roughly estimated that the cost will be about $10,000,000 and the plant will be the biggest thing of its kind in London. Although considerable money already has been promised by a number of prominent persons on both sides of the Atlantic, no fund total was mentioned today. The active campaign will begin immediately for funds.

The purpose of the hospital is outlined by a resolution which was passed and which was to have been moved by Ambassador Davis, who, however, was unable to be present. The resolution says:

"That in commemoration of cooperation of the medical men of the United States and of Great Britain during the European war, and to strengthen the friendship between the two nations, the American hospital for Great Britain be, and is hereby, founded for medical and surgical treatment of patients of all classes, irrespective of creed or nationality and for promotion of scientific study and research."

Bonds of Race.

Lord Reading, in making the opening remarks at the meeting, pointed out the value of the proposed hospital for strengthening the friendship between England and America not only through members of the medical profession, but through lay citizens as well.

It is planned that the hospital buildings shall include a great medical library, lecture theaters, reading rooms, and demonstrating rooms, besides the usual facilities for the care of patients.

The governing council of the hospital was elected, headed by Ambassador Davis and consisting of a number of the most influential American business men living in London. The members chosen for the medical committee in Great Britain, in whose hands direction of the technical side of the hospital will lie, include such well known physicians as Sir William Osler Regius, professor of medicine of the University of Oxford; Sir Arbuthnot Lane, Sir Humphrey Rolleston, president of the Royal Society of Medicine, and Sir John Bland Sutton, vice president of the Royal College of Surgeons.

SABATH WANTS WILSON TO HELP CZECHS RETURN

Washington, D. C., July 17.—[Special.]—Representative Adolph J. Sabath, Chicago, will ask the president this week, on behalf of the Bohemian National (Czech) Alliance of America, to use his influence to have about 75,000 Czecho-Slovak soldiers now fighting the bolsheviki in Siberia, returned to their homes in Bohemia and this country. Mr. Sabath called at the White House today with Jaroslav J. Zmrhal, 1869 South Millard avenue, Chicago, to make an appointment.

"Many of these soldiers have been in the war for four years and have undergone untold sufferings and should now be permitted to return to their homes," said Mr. Sabath. "A large number of the men in Siberia are from Chicago, while hundreds of them have relatives in that city."

A contingent of about 1,086 Czecho-Slovak troops, invalided from the fighting front in Siberia, will parade here Friday. They will be reviewed by the president.

"LABOR"

On what facts must the broad-visioned employer, business man or laborer base his outlook in view of today's "social unrest?"

An analysis of the labor movement, with a glance at its relation to Bolshevism, the trend of various radical and conservative elements among workers, Right and Left Wing Socialists, I. W. W.'s and the A. F. of L., and some reflections on the future, are contained in a booklet we have just prepared under the above title.

Sent upon request

THE AMERICAN EXCHANGE NATIONAL BANK
Broadway New York City

BACK TO COSTA RICA?

Wife Who Has Sued Wealthy Chicagoan Snapped with Son as She Leaves on Mystery Trip That May Lead to Native Home in Tropics.

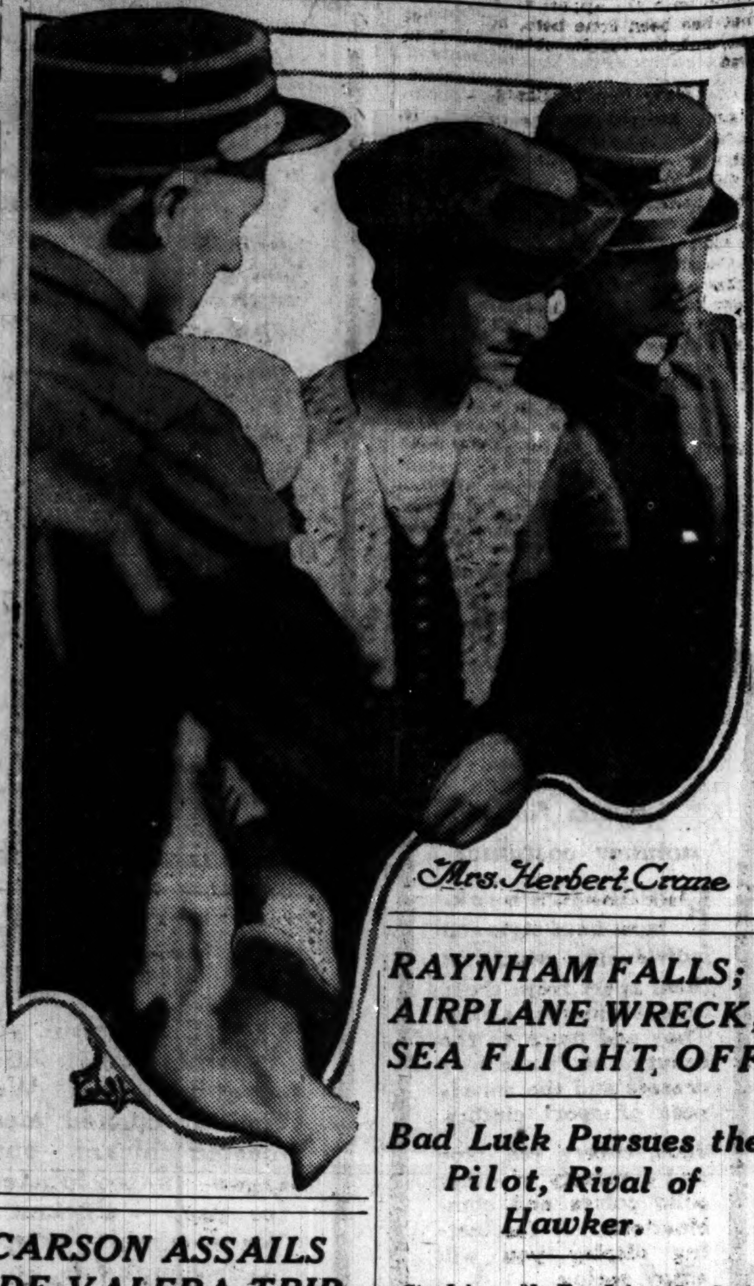

Mrs. Herbert Crane

CARSON ASSAILS DE VALERA TRIP AS WORK OF FOES

LONDON, July 17. — [Canadian Press.]—Sir Edward Carson, Ulster leader, in an interview today gave his reasons for his recent speech at Belfast which caused a lively debate in the house of commons Wednesday. Sir Edward did not take part in the debate.

"Consider this De Valera campaign in America, conducted against the integrity of the British empire by people who were our enemies all through the war," the Ulster leader said. "It is being utilized, on both sides of the Atlantic, with the obvious end of browbeating Ulster and forcing her under some sort of Dublin parliament. Throughout the war, Ulster men and women were the foremost in the battle for liberty and justice.

"I know how bitter they feel at the suggestion that their reward should be to be handed over to their enemies, and I spoke as I did in order to let it be known clearly that Ulster will not stand it."

Great Britain Collects $3,500,000,000 on Loan

LONDON, July 17.—Austen Chamberlin, chancellor of the exchequer, announced in the house of commons today that the recent issue of the funding loan amounted to £274,000,000. He said the Victory bonds issued amounted to £265,000,000. The total conversions of old issues to new were £169,000,000, making a grand total of £708,000,000 for the loan.

RAYNHAM FALLS; AIRPLANE WRECK; SEA FLIGHT OFF

Bad Luck Pursues the Pilot, Rival of Hawker.

St. Johns, N. F., July 17.—Capt. Frederick P. Raynham, the British aviator, failed again today to get away on an attempted trans-Atlantic flight in his Martinsyde plane. The machine arose only a few feet and then crashed to the ground. It was wrecked, but neither Raynham nor his navigator, Lieut. Conrad H. Biddlecombe, was injured.

Unable to Carry Load.

In the disastrous attempt to "hop" off, the rebuilt machine made a good run of 300 yards along the ground and then flew about fifty yards at a height of about thirty feet. It then plunged to the earth and its nose was buried deep in the turf.

The wreck was ascribed by airmen to the inability of the machine to lift the weight of the 375 gallons of gasoline which it carried for the ocean trip.

One axle of the under carriage was broken, both wheels torn off, the propeller splintered, the radiator ripped out, the aluminum tanks split, the lower planes broken where they joined the fuselage and the fuselage shattered.

Doubt was expressed as to whether Raynham would make a third attempt to get away because of the heavy cost of the enterprise to the owners of the plane.

Known as the "Chimera."

The machine piloted by Raynham in today's flight was known as the "Chimera" and was rebuilt from the original machine that was wrecked when Capt. Raynham and his former navigator, Capt. William T. Morgan, attempted to get away late in May and race across with Harry Hawker, pilot of the Sopwith biplane.

WIFE OF CRANE FLEEING GILDED CAGE TO TROPICS?

Costa Rica Beauty and Son Leave for East in Mystery.

Is Mrs. Eliza Piz Crane, beautiful wife of the wealthy Chicagoan, Herbert P. Crane, slipping quietly out of the United States on her way to her native Costa Rica? Every man knows she has tired of her elderly husband, because a separate maintenance suit has been filed. But has she given up her gilded cage in St. Charles and is she fleeing to her tropical home.

These questions went unanswered, were even ignored, yesterday when Mrs. Crane hurried through Chicago. She refused to talk to newspaper men. Her attorney, John A. Brown talked instead.

Five Trunks Go, Too.

Mrs. Crane boarded a train in Aurora during the morning and arrived in Chicago at 12:45. She hurried to the loop after telling a transfer company to haul her five trunks to the Union station for a Pennsylvania train. She refused to talk to reporters.

Attorney Brown asserted at 3:30 p. m. that his client was just visiting Chicago—that she was making arrangements to live at a North Side hotel, and wasn't going back to her own, her native land.

"Impossible," said Mr. Brown. "Her separate maintenance suit is pending. She couldn't leave until that is cleared up."

She Speeds to Train.

Yet when the clock announced train time Mrs. Crane was hurrying along with a protecting station master to a New York train in the union station. The station master attempted to evade reporters and photographers, but as a train was specially "broken" a TRIBUNE photographer snapped a picture. Again Mrs. Crane refused to talk.

Her little son, Michael Angelo Rafeal Crane, 8 years old, was with her and she was attended by her duenna-like guard and maid, Miss Grace Long.

Out in St. Charles, where the romance withered and died, rumors are running wild.

"She has gone back to her own home."

"She is going to meet her wealthy father in New York."

"She has given up the separation suit and is tired of the United States."

Who knows? The nights are wonderful in Costa Rica—'twas there Herbert Crane wooed and won his wife.

CHICAGO YANK MAY GET MEDAL

[Chicago Tribune Foreign News Service.]
[By Special Cable.]
[Copyright: 1919: By the Tribune Company.]

BERLIN, July 17.—While the time limit for winning medals for bravery expired for the most of the armies last November, seven may have won them for distinguished service since. Maj. C. B. Falley, transportation officer of the American military mission in Berlin, today recommended that a number of enlisted men of his command be honored for their work during the riots here.

As a typical case he commends Frank O. Kent of 6426 Loomis street, Chicago.

City's "Wilds" No Bogey to This School Teacher

Miss Elsie C. Retzloff, the Fort Atkinson, Wis., school teacher who was reported lost in the wilds of Chicago, came to THE TRIBUNE office last night to show she was neither lost nor stolen.

HUSBAND KILLS HOME WRECKER AND ESCAPES

Takes Vengeance When Wife Ignores Pleas to Return.

Five years ago "Jack" Smith and Harry Springmeyer worked together in Florsheim's shoe factory. They were friends. Springmeyer was a bachelor, Smith had a wife and half a dozen children, and lived at 3849 Ferdinand street.

One night Smith invited his pal out to dinner. Springmeyer saw a comfortable home, a happy and affectionate wife, bright boys and girls. He envied his friend, and told him so. He came to visit the Smith home often.

Last November Mr. and Mrs. Smith separated. She said he beat her. He tried to get her to come back. She wouldn't.

Family Goes to Pieces.

The oldest girl, Lorraine, got into the Juvenile court and was taken to the House of Good Shepherd.

Mamie was placed in a home on the south side. Arthur was sent to the Juvenile home. Charles was taken to the Lincoln school for the feeble minded. Johnny, the youngest, went with his mother. Bill, the oldest, stayed with his dad.

Smith went to Milwaukee and wrote his wife that he was "through" with her. Subsequently she moved from her apartment at 1107 Washington boulevard. She and Springmeyer purchased a rooming house at 658 North La Salle street—and lived in the basement, Johnny taking the name of Springmeyer.

Love for Wife Persists.

Smith repented of his decision never to see his wife again. He had lived with her eighteen years. He loved her. He wanted her. He wrote her.

He came to Chicago last night armed. He went to the rooming house. Henry Summerfield, a roomer, sitting on the front steps, told him "Mr. and Mrs. Springmeyer" weren't at home. While the two stood talking, the man and woman came up the steps.

Smith approached the man, called him a "false friend," "yellow dog," "despoiler of a happy home."

Kills Springmeyer.

While he was talking he forced his wife and Springmeyer into the basement. There he drew the revolver and fired twice at his wife. He missed. Springmeyer leaped at him. Smith fired twice. The first bullet pierced Springmeyer's left hand, the second reached his heart.

Smith escaped. Springmeyer died on the way to a hospital. The woman was taken to the Chicago avenue station, dry eyed, wondering aloud what the neighbors would say. Johnny came home from a movie show, asking about his supper. The police saw that he was taken to a restaurant and fed. Then they took up the trail of Smith.

Belgians for U. S. Alliance Like Pact with France

BRUSSELS, July 17.—Two of the various sections of the chamber which have been examining the peace treaty have asked the government whether it is possible to secure the protection of Belgium by the United States in the same way as protection has been given to France.

THE HEART OF A TRAGEDY

Love, Anger, and Despair in Letters to Wife Precede Fatal Shooting of Her Admirer.

A BUNCH of letters written in pencil on cheap paper by John W. Smith to his wife Elizabeth tell what led up to the slaying of Harry Springmeyer last night.

These are portions of his letters:

"I am heart broken. You do not know how I have suffered in these last ten months. I will go mad pretty soon. I am not sleeping or eatnig hardly at all. I was never so worked up in my life, and if this keeps on very much longer I will go mad.

"If I didn't love you as I do I would not bother—but that is the trouble. That letetr you wrote, too—it stung me right to the heart. My heart is aching now.

"You say the children do not care for me. But Mamie wants to come to Milwaukee to me right away. She told me you and Harry are always quarreling and that he has beaten you. I will not stand that, and I have got to put him out of business.

"My love is so great you got to come back to me. And I am going to get you one way or the other. You belong to me and no other man has a right to you. We would be together yet if others had not butted in. Goodbye, sweetheart and ma."

"You left your children on the streets like wild animals. You left your oldest girl to go to ruin. You say you care for your children. You did not seem to want any of them. You left poor Bill in the hospital. You didn't care if he died. That is the reason he has not got much use for you. If you had been the good mother you say you are there wouldn't have been anything on God's green earth to have made you part from your children.

"They say true love never ran smooth, and it is a true saying."

MRS. ELIZABETH SMITH.

VIENNA MAGNATE WANTS AMERICA AUSTRIA TRUSTEE

BY FARMER MURPHY.
[Chicago Tribune Foreign News Service.]
[By Special Cable.]
[Copyright: 1919: By the Tribune Company.]

VIENNA, July 15, via Paris, July 17.—Rudolph Kahler, big sugar manufacturer and financial man, is another Austrian who believes the only hope for this country is that it be put under the trusteeship of foreign experts, preferably Americans. The same idea was put forward several weeks ago by leading business men who did not wish their names used.

Although Mr. Kahler's suggestion, which appears in the periodical Ded Friede, was written before the peace terms with Austria had been modified, his arguments still are pertinent only in a less degree.

His article is entitled: "Courage, Tell the Truth." He begins by tracing the history of the present government and criticizes it for being unable to cope with the problems it has to face.

Then he says the only hope is an administration which is not conducted by politicians.

He would have a board of able Americans act as trustees of the finances and the whole economic life of Austria. He says the country now really is under a trustee, for it has to give all it has for food.

River Forest's New Chief of Police Goes Over Top

Chief of Police Harry Auspitz of River Forest and Ernest Micklish, superintendent of the village water department, clashed yesterday over a stolen bicycle, and as the result a warrant is out for Micklish on a charge of using profane language in the suburb and action against the suburb's new chief is threatened by the Micklish adherents. The superintendent of the water department is suffering from a broken nose and two black eyes.

French Medal of Honor for Wife of Ex-Senator Lewis

BY RICHARD V. OULAHAN.
Chicago Tribune-New York Times Cable.
[Copyright: 1919.]

PARIS, July 16.—[Delayed.]—The French government has conferred the decoration of the Medal of Honor on the Marquise of Dandigne, formerly Miss Madeline Goddard of Providence, and Mrs. James Hamilton Lewis, wife of ex-Senator Lewis of Chicago. The marquise is president and Mrs. Lewis a member of Le Blenetre du Blessé. Both have been active in relief work among French wounded.

'DO HYENAS MEET TO FIX UP ROWS? NOR MEXICANS'

Texan Tells House There Is No Chance for All Factors to Agree.

Washington, D. C., July 17.—[Special.]—There was increased interest in the developments in the Mexican situation today following a long conference between President Wilson and Under Secretary of State Polk, at which it was stated relations with Mexico formed a prominent topic.

Mexico Center of Interest.

The fact that the rules committee of the house is to begin hearings next week in connection with the Mexican situation and that Ambassador Fletcher will be the first witness has served to center attention on the Mexican problem. It is being discussed freely in congress and the prediction has been made that a searching inquiry will result.

Congressman La Guardia, New York, in the house offered a resolution for the appointment of a joint committee of five senators and five representatives to induce representatives of Carranza, Felipe Angeles, Felix Diaz, Pelaez and the Zapatista faction to meet at a conference table at a "prudent and practicable" place to discuss their differences.

Border Members Satirical.

There was an immediate storm of disapproval and ridicule from a number of representatives from border states when the facts in connection with the La Guardia resolution became known.

"Did anybody ever arrange a conference between a coyote, a rattlesnake and a hyena?" was an inquiry made by Representative Hudspeth, Texas.

A DELICIOUS TONIC.
Horsford's Acid Phosphate rejuvenates physical energy, corrects indigestion and tones the system. Try it.—Adv.

White Flannels
Gabardines
Linens

MADE TO ORDER

Sport Cloths
Homespuns
Silks

When it is really easy to dress well, and possible on a modest purse, why not wear clothes so correctly tailored that you will appear ***at your best at all times?***

Right now there is practically no end to the variety of weaves and patterns ready to choose from—fabrics having distinction and embodying all that is new and desirable this season.

Of Special Interest *right now*—during July only—

A SUIT WITH EXTRA TROUSERS at prices *far below the market*—$45, $50, $55 and upwards.

Conservative, yet never commonplace, Nicoll Clothes depend for their extreme smartness upon their cleverness of cut and sincere workmanship.

Good Clothes Pay for Themselves

NICOLL The Tailor
Wm Jerrems' Sons
CLARK AND ADAMS STREETS

Our Big Vacation Special!

A Guaranteed All Wool Suit

MADE TO ORDER! $34 EXTRA PANTS FREE!

(Made in 5 days)

Order that new vacation suit now! You will need one and now is certainly the time to get it. Don't wait but call today. We'll have it ready in 5 days. This big annual vacation offer is limited, and if you act quick you'll get an all wool suit made to your measure, with extra pants that would easily cost $50 elsewhere. Nearly 100 suits daily makes this low price possible. Act quick!

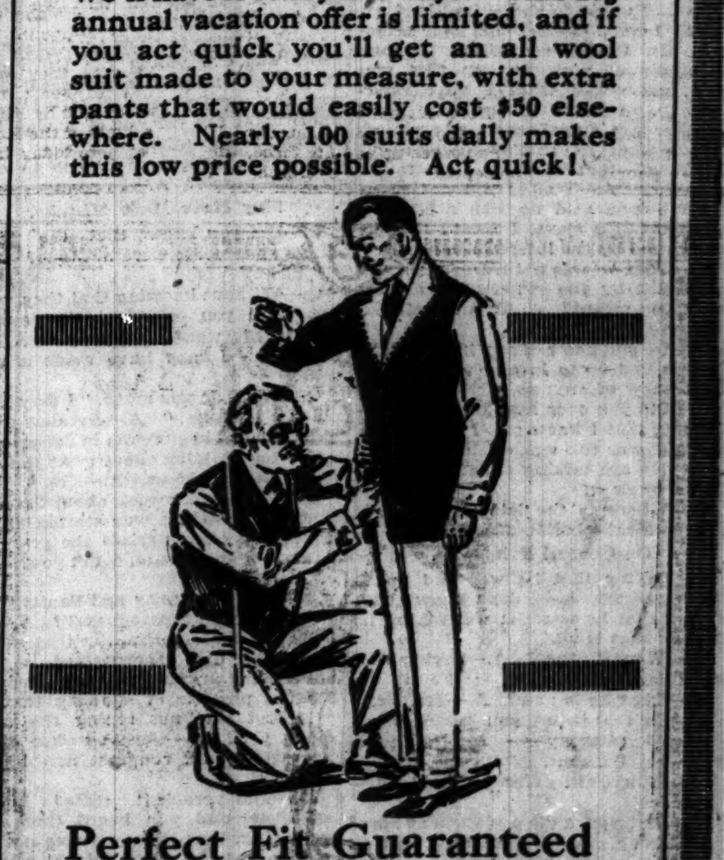

Perfect Fit Guaranteed

Absolutely no guess work. Every garment cut, fitted and tried on right in our own store by competent experienced tailors. Every suit must fit perfectly. Over 35 years of high grade tailoring your guarantee.

SELL BROS

TAILORS SINCE 1884

31-39 W. JACKSON BLVD.

OPP. GREAT NORTHERN HOTEL.

Owing to many requests from customers our sales department will remain open till 8 p. m. No deliveries or try-on's during evening.

GARBLED FORD AD CAUSES HIM TO SAY "SORRY"

Made Mistake in Criticizing the President on Preparedness.

(Continued from first page.)

want to know what it did cost? A.—I told them not to tell me.

Q.—Any of your neighbors that wanted to whittle on your back porch had to pass an armed guard to get in? [Objected to.]

Q.—Do you recall this, that you have given in this statement different things that caused the war? A.—I recall, yes.

Q.—One was preparedness? A.—Overpreparedness.

Q.—One was the bankers? A.—Yes.

Q.—Another was munition makers? A.—Yes.

Q.—Another was alcohol? A.—Yes.

Q.—Another was the kings and the peers and dukes? A.—Yes, sir.

Q.—Another that you have given us, school books? A.—Yes, sir. I did say yes.

Q.—"I don't believe in boundaries." Did you say that to Mr. Reed? A.—I don't think I talked with Mr. Reed about boundaries at all.

Q.—Did you say, "I do; I think nations are silly and flags are silly, too"? A.—I don't know of ever using the word "silly" anywhere, to him or to anybody else.

Q.—Did you say, "If the country is rotten, then the flag is rotten, and nobody ought to respect it"? A.—No, sir.

Q.—Did you say, "the munitions makers, the militarists, and the crooked politicians use flags to get people excited when they want to fool them"? A.—I may have said that; I have said it before, yes, sir.

THE FLAG

Q.—Did you say, "I am going to keep the American flag flying on my plant until the war is over and then I am going to pull it down for good, and I am going to hoist in its place the flag of all nations, which is being designed in my office right now"? A.—I noticed that he had been reading Mr. Wood's article. I don't remember talking to him about it at all.

Q.—Mr. Wood didn't say anything about your designing a flag, right then, did he? A.—Not that I know of; I don't know as he said anything about it.

Q.—How did Mr. Reed know that you were designing a flag? A.—I guess he saw it in Mr. Wood's article.

Q.—There is nothing in Mr. Wood's article about it, Mr. Ford. A.—I don't know where he found out anything about it.

Q.—Not a word about your having designed a flag, or having one designed? A.—No, sir, perhaps not, but he might have seen it since.

Q.—Do you recollect that Mr. Bacon said it was 1916 that he was designing this flag? A.—I don't recall that Mr. Bacon said it.

"From Around the Factory."

Q.—You wish the jury to understand that Reed, after writing this eulogistic history of your life, and all of your efforts to better the conditions of man, quoted you with saying this thing when you did not say it? A.—I do wish the jury to understand that he wrote that from what he gathered around the factory; wrote the whole article.

Q.—Let us go to the Wise-Wood articles. I want to challenge your attention, Mr. Ford, very briefly to your testimony of yesterday, so that you may understand what I have reference to. I want to see, Mr. Ford, whether you, on reflection, want to adhere to what you said yesterday about Mr. Wood—that he was a slave to the interests? A.—Well, I did not mean a slave—you said he was a slave—I didn't mean a slave, I meant that he was bound by the interests in a way.

Q.—That he was not a free man, and controlled by the interests—is that what you meant? A. To a certain extent, yes, sir.

Q.—Do you know of any interest that he was tied up to in any way? A.—I don't know of any; no, sir.

Q.—Did you ever hear of any? A.—Nothing that I know of. I have since, just a day or two ago, a letter came in.

Q.—We are talking about——. A.—Yes, I know it.

Q.—Where is the letter? A.—It is over in Mr. Liebold's office.

On General Principles.

Q.—Saying that he was tied up to the interests? A.—I don't know about saying that he was. It was saying he is now; that is all.

Q.—What is that? A.—Saying that he is now.

Q.—That he is now? A.—Yes, sir.

Q.—Is that what you meant when you said yesterday—— A.—No, that is not what I meant.

Q.—You don't refer to that? A.—O, no.

Q.—But you made a statement based on nothing. A.—I considered that all people who wanted overpreparedness were tied up with the interests.

Q.—You considered that all people that wanted preparedness—— A.—That wanted overpreparedness.

Q.—Were tied up with the interests? A.—Overpreparedness, were tied up with the interests.

President and Preparedness.

Q.—You heard yesterday that the president of the United States wanted more preparedness, didn't he? A.—Yes, sir, it was read here.

Q.—Do you mean to say that he was tied up with the interests, too? A.—I didn't mean to say that, particularly.

Q.—What is that? A.—I did not mean to say that.

Q.—How do you distinguish between the president and Mr. Wood; they were both advocating the same thing, weren't they? A.—Well, they were advocating preparedness, yes, sir.

Q.—Both the same, practically wanted the same results, and you say that Mr. Wood, because he said that, was tied up with the interests, in your opinion? A.—As I recall it, Mr. Wood came over and we talked about factories now.

Q.—Now, don't divert unless you regard it as necessary and responsive. I am talking about Mr. Wood; let us finish with him. Now, I will ask you again, isn't it true, Mr. Ford, that without knowing a single thing to the effect that Mr. Wood was tied up with any interest whatever, that you, on the witness stand, made the charge, without any knowledge or information upon the subject at all? A.—I may have said that he was playing politics a little; I thought so.

Preparedness and Murder.

Q.—Who was playing politics, the president? A.—I was talking about Mr. Wood.

Q.—You put him in the same class, don't you? A.—Same class.

Q.—They were both in the murder class? A.—No, sir.

Q.—Didn't you say that everybody who advocated preparedness was in the murder class? That advocated an army—war and murder? Didnt' you say yesterday or the day before that you became a murderer in 1917 yourself? A.—An apostle of murder.

Q.—An apostle of murder? A.—Helper of murder.

Q.—That was what you said about Mr. Joy in 1915, wasn't it, the same thing? (Objected to as having been covered. Objection overruled.) A.—I don't remember what I said about Mr. Joy.

Q.—You would say that about the president, wouldn't you? A.—No. I would not say that about the president.

Q.—What did Mr. Joy or Mr. Wood do that the president did not do? You made a statement of the president that you regarded him as in the class that were for over preparedness, didn't you? A.—In the class for over preparedness, yes.

Q.—You regarded men who were for over preparedness as advocating the promotion of murder? A.—I did, yes.

WILSON CRITIC

Q.—Knowing that the president was one of the men who did that? A.—He was advocating for war, and I was against war.

Q.—He was advocating that in 1915 and 1916, wasn't he, away back three years ago or more? A.—Yes.

Q.—At the very time that you were putting out these statements of yours, characterizing men who were in favor of increasing the army and navy as promoting murder? "Concerning Preparedness" was put out under your own signature after the president's speeches? A.—Yes.

Q.—And "Humanity and Sanity" was after the president's speeches? A.—Yes, sir.

Q.—Do you mean that those articles modified the previous ones in that regard? A.—It showed that we were pretty well prepared.

Q.—You tried to show that the president was not telling the truth and that the country was prepared; that was the purpose of it? A.—I don't know what the purpose of it was, but it was for education.

Q.—The purpose of it was to educate the people? A.—In sanity.

May Have Made Mistake.

Q.—Did you know that the president's statements were not true? A.—No, sir.

Q.—Without knowing that they were not true, you conveyed the impression to the world that they were not true? A.—I may have made a mistake.

Q.—What do you mean, "I may have made a mistake?" A.—Because there were a lot of arguments in congress.

Q.—I am talking about what you said about the president. A.—Yes.

Q.—Without knowing about the facts that the president was stating as the truth, you characterized the president as stating an untruth, didn't you? A.—No, I didn't.

Q.—In "Humanity and Sanity," and "Concerning Preparedness"? A.—No, I did not characterize him that way.

Q.—You also incorporated in your advertising arguments and statements for the purpose of showing that the president was not telling the truth, didn't you? A.—Perhaps some of the arguments that congress was arguing at the time.

Q.—The president stated in his speeches, and you heard them read yesterday, that the navy was not adequate; that the coast defense was not adequate, didn't he? A.—I heard it read.

Congress Was at Fault.

Q.—You know from hearing it read yesterday, didn't you, then, that the president had made the statement that the coast defenses were not adequate? A.—Yes.

Q.—Did you say in your article, "Humanity and Sanity" all talk about the coast defenses not being adequate were founded on fiction? A.—According to what was going on in congress.

Q.—Didn't you——. A.—If it is in there, certainly I am responsible for it, Mr. Stevenson.

Q.—Don't you recollect whether it is in there or not? A.—No; I say if it is in there, I am responsible for it.

Q.—You mean that you did not read that which was put out over your own signature? A.—Yes, sir.

Q.—You understood, when you were putting it out—. A.—I understood there was a great debate on it.

Q.—You were joining the debate without knowing anything about it? A.—O, no, I knew something about it.

Q.—You said in this, Mr. Ford, and I will read from page 20 of the plea, if you care to refer to it: "For a month the people of the United States have had fear pounded into their brains by magazines, newspapers, and motion pictures. No enemy has been pointed out. All the wild cry for the spending of billions, the piling up of armament, and the saddling of the country with a military caste has been based on nothing but fiction." A.—Yes, sir.

Alludes Directly to Wilson.

Q.—I call your attention again to "Concerning Preparedness": "The president himself, in his speeches made recently in the middle west, could find no fear of invasion, and his inconsistencies were pointed out by the most ardent editorial advocates of the preparedness plan." And you quote the president saying in December, 1914. Now, didn't you understand that the people who read this advertisement of yours would believe, if they believed what you were saying, that the president was basing his argument upon his statements to the people of the United States on fiction? A.—I understood that, yes, sir.

Q.—You wanted the people of the United States to believe that their president was basing opinions not on facts, but on fiction? A.—I wanted the people to understand both sides of it.

Q.—But you wanted to discredit the president's side of it by telling the people that he was not making his statements based on fact, but based on fiction? That is the fact, isn't it? A.—It went out that way.

Q.—It went out that way? A.—Yes, sir.

Q.—And you understood it was going out that way, didn't you? A.—I didn't know just when it was going out, but I knew it was going out.

Q.—It was prepared for the purpose of going out? A.—Prepared for the purpose of going out, yes, sir, when it was prepared, yes, sir.

Knew Extent of Advertisement.

Q.—And you employed Mr. Alexander's news agency or advertising agency to have it spread among the 4,000,000 readers of papers, that he represented, in placing this advertisement? A.—Yes, I think Mr. Delavigne employed him.

Q.—You know that, don't you? A.—Yes, I do know that.

Q.—It is commonly understood that every newspaper reaches from four to five readers, doesn't it? A.—I understand it does, yes.

Q.—So that you expected that this statement of yours— A.—Yes, sir.

Q.—That the president was basing his statements not on fact, but on fiction, would reach probably 20,000,000 readers. A.—Yes, sir.

WEAVER GARBLE

Q.—Among other things, Mr. Ford, I find this: (Reading) "On Jan. 19 of the present year Gen. Weaver went before the house committee on military affairs and asked for an increase of 11,000 men for the land fortifications. I quote from the report of the hearings before the committee: 'Mr. McKellar, if we conclude to carry out your recommendations and give you the 11,000 men, these, as I understand you, you would have a perfect system of coast defense that you think would be adequate for any purpose?' Gen. Weaver: 'Yes.'" Now isn't it true, Mr. Ford, that when you stopped any explanation that made that answer "Yes" just the contrary of what you made it to appear? A.—I don't know as to that, Mr. Stevenson.

Q.—You don't know as to that? A.—No, sir.

Q.—I offer this in evidence, your honor, the answer of Gen. Weaver in the investigation that Mr. Ford here refers to and which he quotes from. A.—If it is true, I am sorry for it.

Mr. Stevenson—I want to show it. A.—Yes, sir.

Mr. Stevenson—It does not answer, to say that he is sorry for it, now, when twenty million readers, if your honor please, have gotten this garbled and untrue statement. A.—I never heard of it before, Mr. Stevenson.

Insists on Evidence.

The Court—If it is Mr. Delavigne's act, he can say so.

Mr. Ford—If it is in there, and it is a mistake, it is Mr. Delavigne's fault, because I did not read the part of it.

Mr. Stevenson—Mr. Ford charges THE CHICAGO TRIBUNE has accused him of being an anarchist, an ignorant idealist, among other things, and there is an editorial introduced in evidence saying that they had this information. Now THE CHICAGO TRIBUNE were not advised that Mr. Delavigne was sending out the statement. The statement went out over Mr. Ford's signature, and they had a right to deal with Mr. Ford upon the assumption that what went out over Mr. Ford's signature he was responsible for. Now, for them to say that Mr. Delavigne is the goat in this thing; that he put it over on Mr. Ford, does not answer the situation at all. His good faith, the attitude of THE TRIBUNE, everything relating to it, is based, not on something which Mr. Delavigne did or did not do, but what Mr. Ford put out over his own signature.

Mr. Lucking—The fact of showing a man is a liar does not tend to show that he is an anarchist, because he may have the utmost opposition to every possible principle of anarchism and still be a liar. Now, as I have stated, the worst, it seems to me, that this can possibly tend to show would be that the man who wrote it was a liar.

ON DEFINITIONS.

Mr. Stevenson read to the witness an excerpt from his ad, "Humanity and Sanity," in which it is stated that munition makers feared the ending of the war and that "treason masked as patriotism" was deluding the people.

Q.—What do you mean by that, Mr. Ford? A.—I thought it was militarism.

Q.—I don't understand that answer. A.—Promoting war and militarism.

Q.—What is treason? A.—Anything against the government.

Q.—By whom? A.—By an anarchist, I guess.

Q.—Then you were calling these anarchists? A.—I don't know as I was, no, sir.

Q.—What do you mean when you said that treason was something that was against the government by anarchists? A.—It was against militarism, or it was militarism.

Q.—I asked you that question, not to embarrass you. A.—No, sir.

Q.—But simply to show when you said the word "traitor" was not used, that "treason" means something that was done by traitors, and when you said treason was practiced by these people in connection with traitors, you understand that? A.—Yes.

Q.—"And this treason, mass of patriotism, has deluded many who have not thought and will not think." What treason did you refer to? A.—I don't know.

Q.—Do you know the context that Mr. Lucking says will show exactly what it means? [Objection.]

Q.—Do you know what the context is, what he means? A.—No, I do not.

Not Clear What He Meant.

Q.—You used the language. What did you mean? A.—I don't know what I meant. I told Delavigne to get the facts as closely as he could.

Q.—Any fact about that? A.—No, I guess not.

Q.—Now that you see it going out over your signature, what do you understand it was intended to convey to the public? A.—Convey to them what militarism was, yes.

Q.—That militarism was munition makers? A.—One thing.

Q.—Munition makers feared the ending of the war? A.—Yes.

Q.—They were the traitors, in part, that you referred to? A.—Yes, sir.

Q.—Did you use it figuratively or not? A.—I don't want to use those words, as I want to answer you the best I can.

Q.—Whom did you refer to as traitors, or those guilty of treason, if that was it? A.—The people who got us into war for the purpose of gain.

Q.—That was the munition makers and bankers? A.—Yes.

Q.—And the newspapers had supported them with their propaganda? A.—I want to get the thing settled, so we will say yes.

Q.—You don't want to settle it by having it untruly settled? A.—I don't know just how to——

President's Part.

Q.—Well, we will leave that, Mr. Ford; I am satisfied if you are. Now, you heard this read yesterday from the president's speech. Now, when you issued your "Humanity and Sanity" and "Concerning Preparedness," saying that everybody that was for preparedness was the mouthpiece of the munition makers and profiteers, you knew that the president had denounced that as untrue, didn't you? A.—Well, I suppose Mr. Delavigne thought that he was playing politics a little or something.

Q.—What is that? A.—I suppose Mr. Delavigne thought that he was playing politics.

Q.—Did Mr. Delavigne ever talk to you about the president playing politics? A.—Both—well, I don't know.

Q.—What? A.—I don't know.

Q.—Now, to get back to the question, please, Mr. Ford, I ask you if at the time that you characterized the so-called preparedness advocates as men who wanted to get this country into war for the profits that would come out of it, if you did not know that the president in this speech at Des Moines, Ia., had denounced that statement as untrue? A.—I did not know that, no.

Q.—You know it now, don't you? A.—I guess I know it now, yes, sir.

Q.—The speech was delivered before you put out that "Humanity and Sanity" and "Concerning Preparedness?" A.—It was, yes, sir.

Q.—You disregarded what the president said about it and said it was all fiction, didn't you? A.—I guess I must have——

Q.—You knew that the president knew what he was talking about, didn't you? A.—Yes, I thought so.

Q.—And you did not pretend to know what you were talking about, that was the difference, wasn't it?

Tells of $80,000 Ad.

Kirkland Alexander, a Detroit advertising man, testified to placing three big Ford ads in 1916 in a long string of newspapers. It cost Mr. Ford $80,000. He said after he read the ads concerning preparedness and humanity and sanity he went to Mr. Ford and showed them to him, pointing out that they were important and that he would be held responsible for them and asking him if he had read them and authorized them. Mr. Ford told him that he understood that and would be responsible.

Mr. Alexander told of a conversation with Mr. Ford in 1917, during which Mr. Ford said Germany was no worse than the other warring nations and that he would not make munitions in his plant. He drew a distinction between Liberty motors and munitions.

FORD STATES HIS HONEST OPINION ABOUT THAT FLAG

MOUNT CLEMENS, Mich., July 17.—[Special.]—Henry Ford honestly thinks the much talked of world flag to which he once made careless allusion is a poor sort of a banner.

When adjournment was taken in the $1,000,000 libel suit this afternoon the gorgeous gonfalon had just been admitted to evidence as exhibit No. 300 and something. Judge Neil Reid of Ford counsel started to roll it up and found the task beyond him. Mr. Ford, Mr. Stone of TRIBUNE counsel, and Christian Dane Haggerty, Associated Press correspondent, grasped the corners.

"You'll excuse my clumsiness, boys; I haven't had much experience folding world flags," said Mr. Reid.

"Perhaps it was meant for the New York World," said Mr. Haggerty.

"It might be offered as an American league pennant," said Mr. Stone.

Mr. Ford regarded the emblem quizzically and smiled at the three joshing gentlemen.

"It's a pretty rotten looking flag, at that," he said candidly.

Voted Against Veto of the Daylight Repeal—Yates

Washington, D. C., July 17.—[Editor of The Tribune.]—Please do me the kind favor to state in tomorrow's TRIBUNE that your statement on the first page of Monday's TRIBUNE, that I voted to sustain the president, is an error. I voted to pass the repeal of the daylight saving law over the veto. See the Congressional Record Monday, the fifteenth page, 2689.

RICHARD YATES, M. C.

SENATE OPPOSES PAYNE FOR PLACE ON SHIP BOARD

Washington, D. C., July 17.—Opposition by both Republican and Democratic senators to the appointments of John Barton Payne, former counsel for the railroad administration, and Thomas C. Scott of New London, Conn., as members of the shipping board was indicated today when the senate commerce committee met to consider the nominations.

A subcommittee consisting of Senators Colt of Rhode Island, Harding of Ohio, and McNary of Oregon, Republicans, and Fletcher of Florida and Kirby of Arkansas, Democrats, was selected for consideration of the two nominations.

In opposing the appointments Democratic senators, it was understood, take the position that at least one member of the board should come from a southern state. Handling of the legal affairs of the railroad administration and his attitude towards the short line railroads was understood to be responsible for much of the criticism of Mr. Payne.

Senator Phipps, Republican, of Colorado, has filed with the committee a written protest against Mr. Payne's appointment.

City Gets $2,000,000 of Tax Money from County

Another payment of $2,000,000 of tax collection money was made to the city treasurer yesterday by the county treasurer. This is the second payment since the municipal authorities threatened to sue the county authorities for withholding tax collection money.

ROBERTS & CO.

GENUINE

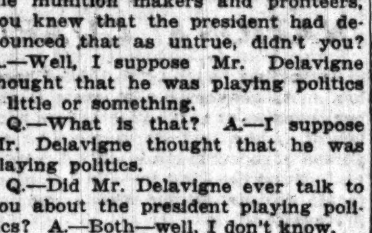

DIAMONDS

Diamonds purchased from us can be exchanged at full value any time within 2 years.

½ CARAT RINGS

$85

Ladies' and Gentlemen's Sizes

In this lot you will find one-quarter carat Diamonds for $30 and $40; one-half carat Diamonds for $85, $100, $125 and $150. One carat Diamonds for $165, $225, $275 and $350; one and one-half carat Diamonds from $300 upward. All are equally as cheap, quality and weight considered. We will explain the different goods to you, showing their difference in the color, quality and cutting; also guarantee the valuation or what you will have to pay for them at retail jewelry stores. This is one of the largest and best lots of Diamond Rings we ever had to offer during the years we have sold Diamonds direct to the consumer from the Diamond cutting mills of Europe, and we propose to give the public the benefit of them. We will not sell or show these Diamond Rings to Diamond Importers, Wholesale or Retail Jewelers. This sale is strictly for the public, and we reserve the right of not selling to any one connected with the Diamond or Jewelry trade.

REAL "CUT PRICES"

Weight		Sale Price
1⅞ carat	.....	$400
1½ "	.....	350
1⅜ "	.....	310
1¼ "	.....	300
1 1-16 "	.....	250
1 "	.....	225
⅞ "	.....	175
¾ "	.....	150
⅝ "	.....	125
⅜ "	.....	60
¼ "	.....	30

Solid 14 Karat Gold WEDDING RINGS

$3 $4 $5 $6

18K Gold, $4 to $8

22K Gold, $6 to $12

Engraved Free While You Wait

Roberts & Co.

DIAMOND IMPORTERS

9 West Madison Street

"Five Seconds from State Street"

Open Saturday Until 10 P. M.

Our best

ALL our shirts are big values, but we've made a very special effort to have extraordinary shirt values at this particular price; we've succeeded. They're of very fine woven madras in specially good looking patterns and colors

$3

Maurice L Rothschild

Money cheerfully refunded

S. W. Corner Jackson and State

Chicago Minneapolis St. Paul

BOSTONIAN SHOES FOR MEN

"EXTRA WEAR IN EVERY PAIR"

H. A. Meyer Announces an Unusual

Sale of Men's Oxfords

Starting Friday, July 18

Buy BOSTONIAN Oxfords *now* for next summer and

Save $3 to $5 Per Pair

Compared with prices that will prevail at that time. Here are the facts! All leather prices are going up. Skilled shoemakers get high wages, and will get more. The domestic and foreign demand for shoes is increasing daily. Every indication is for a steady increase in shoe prices, and our prediction is that it will amount to 25 per cent by next spring. In the light of these facts, this Sale of *BOSTONIAN Oxfords at reduced prices* is a certain economy no man can afford to ignore.

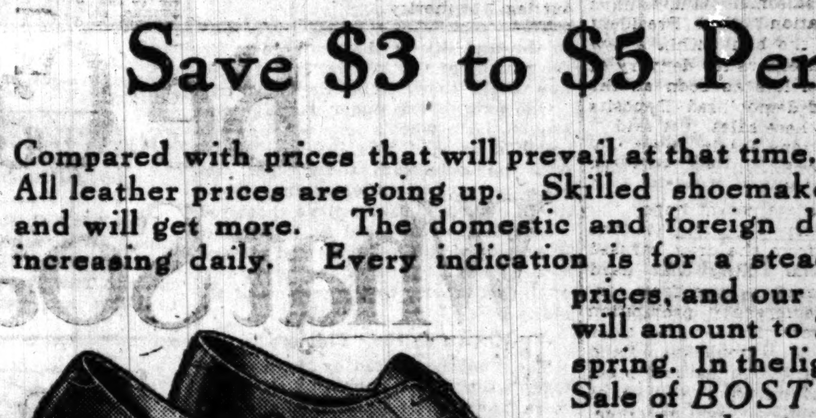

A representative BOSTONIAN

One of 3,000 Pairs.

Special Sale Price,

$7.45

All Oxfords on sale are regular stock, bearing the BOSTONIAN label and are backed by the BOSTONIAN nation wide reputation, and our guarantee. We are holding this sale to advertise our new store, and make new friends. Every man who wears BOSTONIAN shoes comes again. So the more we sell, the faster we grow.

Buy High Shoes Now

For Fall and Winter

We are unpacking the new styles, the kind you will find nowhere else, and you will *save 10 to 15 per cent* if you buy now, besides getting the advantage of early selection.

The HAMPTON

An Early Fall BOSTONIAN

$10

Remember this sale starts Friday morning. There are over 3,000 pairs to select from, with a saving of $3 to $5 per pair. There is plenty of room, and expert shoe salesmen who will fit you perfectly, but come early—the earlier the better—if you would avoid a crowd.

H. A. Meyer Shoe Co.

55 E. Monroe St. 103 S. Wabash Avenue

(One Store—Two Entrances)

LADY COPS S[...] SCANT SUITS PROPER—IN[...]

But Dry Land M[...] Better Not Pa[...] Beach in 'E[...]

BY LUCY CALHO[...]

The joy is not to be taken [...] for Chicago's fair mermaid[...] licewomen at Clarendon bea[...] it. Mrs. Agnes Walsh and [...] rese Johnson, whose job is [...] less discreet of the mermai[...] paths of rectitude, via the [...] will reveal to the city cou[...] mittee on bathing beaches [...] their ideas of proper garb fo[...] fine bathers at the city bea[...]

They wish it understood in [...] time that while they can [...] with the unduly frivolous t[...] belong to the rabid reforme[...]

The Lady Cop's Su[...]

"We don't know that we [...] to demonstrate our choice [...] suits," said Mrs. Walsh, "bu[...] why—— Show your bathing [...] Johnson. That's the kind t[...] prove of."

Mrs. Johnson, who had [...] out of the water, where she [...] chasing an indiscreet bath[...] her little satchel and pul[...] somewhat abbreviated suit [...] green jersey trimmed in re[...]

"You see," she explained [...] the suit we consider discre[...] and yet free enough to allow [...] swim. The old fashioned su[...] hair, made with bloomers a[...] were not only hideous—you [...] one or two still on the b[...] they are absolutely wrong [...] comes to swimming. You si[...] swim in them. A suit shoul[...] of wool, should have tights [...] bloomers, and the tights or [...] should end at least four inc[...] the knee. It should have [...] but a little skirt attached at [...] to the rest of the suit is [...] think. I cannot recommend [...] You can't swim well in them[...]

Scanty Suits O. K.—in [...]

"We don't object to the m[...] suits the professional swimm[...] when they come out here," M[...] chimed in. "They come to [...] the fewer clothes they wea[...] the they can swim. But the[...] go right into the water. T[...] loll about on the beach. W[...] are through swimming they [...] The type which causes us [...] the beach nut—the man [...] Why, they used to come [...] and put on men's bathing [...] ones that had good figure[...] they'd stroll out on the beach[...]

"They'd wear garters, too[...] green or pink one, worn on [...] leg, if you please, and wit[...] stocking to give an excuse fo[...] girl used to wear a big bow [...] blue ribbon on her ankle. [...] how those girls used to rage [...] had to get wet at the show[...] locker room. They said t[...] going to see Mayor Thom[...] make him stop forcing the[...] showers."

Reilly's for Bloome[...]

"Well," said Police Offic[...] who strolled up just then [...] his club, "I'm for the old [...] suit. Honest, some of the [...] here'd make a man blush. [...] skirts and stockings."

The chief of police himsel[...] peeved over the telephone [...] reformers concerning the [...] costumes and came out s[...] favor of the one piece sui[...] heartily in favor of that typ[...] he said. "Of course, some[...] have to be done to prevent [...] young women from parading [...] and attracting men bather[...] brazen actions, but the line [...] drawn between this sort an[...] letically inclined girl who [...] beach for wholesome pleasu[...] exercise.

"Of course, I agree with [...] ers who criticise young w[...] walking around through [...] districts with nothing on [...] bathing suits."

A PO[...] VI[...]

LADY COPS SAY SCANT SUITS ARE PROPER--IN LAKE

But Dry Land Mermaids Better Not Parade Beach in 'Em.

BY LUCY CALHOUN.

The joy is not to be taken out of life for Chicago's fair mermaids if the policewomen at Clarendon beach can help it. Mrs. Agnes Walsh and Mrs. Therese Johnson, whose job is to lead the less discreet of the mermaids into the paths of rectitude, via the hoosegow, will reveal to the city council's committee on bathing beaches tomorrow their ideas of proper garb for the feminine bathers at the city beaches.

They wish it understood in the meantime that while they can be severe with the unduly frivolous they do not belong to the rabid reformer class.

The Lady Cop's Suit.

"We don't know that we shall have to demonstrate our choice in bathing suits," said Mrs. Walsh, "but if we do, why—— Show your bathing suit, Mrs. Johnson. That's the kind that we approve of."

Mrs. Johnson, who had just come out of the water, where she had been chasing an indiscreet bather, opened her little satchel and pulled out a somewhat abbreviated suit of bright green jersey trimmed in red.

"You see," she explained, "this is the suit we consider discreet enough and yet free enough to allow a girl to swim. The old fashioned suits of mohair, made with bloomers and sleeves, were not only hideous—you can see one or two still on the beach—but they are absolutely wrong when it comes to swimming. You simply can't swim in them. A suit should be made of wool, should have tights instead of bloomers, and the tights or bloomers should end at least four inches above the knee. It should have no sleeves, but a little skirt attached at the waist to the rest of the suit is proper, we think. I cannot recommend stockings. You can't swim well in them."

Scanty Suits O. K.—in Water.

"We don't object to the more scanty suits the professional swimmers wear when they come out here," Mrs. Walsh chimed in. "They come to swim, and the fewer clothes they wear the better they can swim. But these women go right into the water. They don't loaf about on the beach. When they are through swimming they go home. The type which causes us trouble is the beach nut—the man crazy girl. Why, they used to come down here and put on men's bathing suits—the ones that had good figures. Then they'd stroll out on the beach.

"They'd wear garters, too—a bright green or pink one, worn on only one leg, if you please, and without any stocking to give an excuse for it. One girl used to wear a big bow of baby blue ribbon on her ankle. And O, how those girls used to rage when they had to get wet at the shower in the locker room. They said they were going to see Mayor Thompson and make him stop forcing them to take showers."

Reilly's for Bloomers.

"Well," said Police Officer Reilly, who strolled up just then swinging his club, "I'm for the old fashioned suit. Honest, some of the suits out here'd make a man blush. I'm for skirts and stockings."

The chief of police himself was a bit peeved over the telephone calls from reformers concerning the beach-maid costumes and came out strongly in favor of the one piece suit. "I am heartily in favor of that type of suit," he said. "Of course, something will have to be done to prevent immodest young women from parading the beach and attracting men bathers by their brazen actions, but the line should be drawn between this sort and the athletically inclined girl who goes to the beach for wholesome pleasure and real exercise.

"Of course, I agree with the reformers who criticise young women for walking around through residential districts with nothing on but their bathing suits."

OFFICER AND WAR NURSE WED

Bridesmaid Won Croix de Guerre Overseas; Best Man Was a Warrior, Too.

Major and Mrs. W. G. Carhart

PHOTO TRIBUNE NEWS PHOTO SERVICE

Maj. W. G. Carhart of Camp Pike, Ark., and Miss Floyde Foreman, formerly an army nurse, were married last night in the Fort Dearborn hotel. Miss Helen Burke, former army nurse, winner of the Croix de Guerre, was bridesmaid, and Harold Watson, former lieutenant, was best man. Dr. Clyde King of the First M. E. church performed the ceremony. There was a dinner immediately after the wedding.

GERMANY'S WAR ORPHANS HAVE CHICAGO FRIENDS

German Women Here Will Send Food, Clothing to "Fatherland."

The first efforts in the United States towards transporting food and clothing for Germany's war orphans were made by Chicago women yesterday. Thirty members of the Independent German American Women's club gathered at the home of Mrs. Anna M. Schaedler, 301 Sheridan road, Wilmette, and organized the German war orphans' relief committee.

Since December of last year these women have been working in the basement of Mrs. Schaedler's residence, making clothes for German children. Already they have six cases of juvenile garments, and now they expect to raise funds by means of concerts and dances and theater parties for the purchase of food.

Plan to Fill Ship.

With the coöperation which they hope to get from women's clubs throughout the country they plan to obtain enogh food and clothing to fill a ship.

"If German Americans do not do anything for German orphans who will?" asked Mrs. Schaedler. "It is the great duty of all women of foreign blood to look after the orphans of the country of their nativity."

She claims Phillip Barry of the department of justice was present at their meeting yesterday, in order that the federal government might coöperate, instead of hinder, in the new enterprise.

Expect Sherman's Help.

At the next meeting, which will be held soon at the Morrison, two women will be selected to go to Washington for a conference with Senator Sherman. They expect him to assist in chartering a ship and arranging for the exportation of the merchandise.

Cablegrams have already been sent to prominent women in Germany to arrange for the distribution. James D. Fullerton, American exchange professor at the University of Munich, is also expected to assist in this work.

The following members comprise the executive committee: Mrs. Anna M. Schaedler, chairman; Mrs. Emma Hopp, vice chairman; Mrs. D. Goldberg, secretary; Mrs. Lena Samitt, Mrs. Rose Priester, Mrs. B. Karston, and Mrs. O. Kurz.

CYCLIST HURT IN COLLISION.

Michael Truash, 1936 West Twenty-second place, a mechanic, suffered a possible skull fracture last evening when he was thrown off his motorcycle in collision with a wagon driven by John Meister, 1159 Washburne avenue, at Thirty-first and Throop streets.

AIDS 'FATHERLAND'

Woman Leads Movement Here to Send Help to German War Orphans.

Mrs. Anna M. Schaedler

ILLINOIS STARTS NATIONAL GUARD

Springfield, Ill., July 17.—Illinois has made considerable progress in the organization of national guard units in conformity with plans of the war department, according to Adjutant General Frank S. Dickson. Three regiments of infantry, he stated, are in process of formation, the officers for which have been largely named.

"On the basis of Illinois' representation in congress, this state is entitled to an entire division," Gen. Dickson said. This would mean one-sixteenth of all the national guard troops in the United States. It will not be possible to complete organization of the full division at once, Gen. Dickson said, because of the lack of sufficient appropriations.

Eleven "reserve militia" regiments were created by special statute in the war emergency to replace national guard forces mustered into federal service. These units are still existent.

18 Hurt When Train Is Derailed to Avoid Wreck

Kenosha, Wis., July 17.—One Chicagoan, N. J. Sender of 1051 Kenilworth avenue, was painfully but not seriously hurt this morning when a train on the Northwestern railway was purposely derailed by the towerman at Bain station to prevent a more serious accident. Eighteen persons received minor injuries in the wreck and traffic was tied up on the line for more than an hour.

Display Men Pick Detroit as Next Convention City

Members of the International Association of Display Men, holding their twenty-second annual meeting at the Hotel Sherman, elected officers and decided on Detroit as their next convention city at the session yesterday. The officers elected were: E. Dudley Peirce, Rochester, N. Y., president; L. F. Dittmar, Dayton, vice president; T. Guy Duey, Grand Rapids, Mich., secretary; L. A. Rogers, Detroit, treasurer.

$200,000 Merchandise Taken by Wagon Thieves

Since Jan. 1 over $200,000 worth of merchandise has been stolen here by thieves who drive away with delivery wagons, loot them and then abandon them. Detective Sergeants James B. Kerr and Harvey Gwynn have been assigned to try to stop this brand of crookery.

URGE COUNCIL TO MEET AGAIN AFTER MONDAY

A number of aldermen are anxious to know the attitude of Mayor Thompson on the lake front development ordinance. He has made no public statement to date on the subject. There are aldermen who are urging another council session after next Monday.

One feature of the situation is found in the council's intention to adjourn for the summert next Monday. Under the law the mayor has until the next regular meeting of the council in which to submit a veto. If he should determine to disapprove the measure it would be next autumn before the council could dispose of the ordinance.

If another regular meeting were held five or more days after the session Monday the mayor would have to submit his veto at that time, if at all. However, he may have it in mind to sign the measure.

4,000 Women Garment Workers Threaten Strike

Four thousand girls and women dress and waist makers are out with demands for a forty-four hour week, more money, sanitary conditions, and recognition of their union, local No. 100 of the International Ladies' Garment Workers' union. About 1,500 of them crowded into the Wicker Park hall at 2040 West North avenue last night and passed a resolution empowering their international president, Benjamin Schlesinger of New York, to negotiate with the employers for them. According to J. Hochman, their local president, a strike will be called soon if the demands are not acceded to. They are employed in about one hundred shops around the city.

VETO HITS U. S. HELP.

Charles Nagel, custodian of the federal building, yesterday obtained a loan of $1,700 to pay half salaries for June to 178 elevator men, guards, janitors, laborers, and scrubwomen. Veto by the president of the sundry civil bill caused the shortage.

ADVANCE BOOZE SALES ON GRILL; CIDER STILL O. K.

Acting United States District Attorney Benjamin P. Epstein yesterday instructed Col. L. G. Nutt of the revenue department to place under arrest a number of Chicago liquor dealers reported selling whisky for future delivery. According to the information supplied the district attorney by Col. Nutt, the liquor salesmen claim to have "inside information" that President Wilson will lift the ban within a few weeks and solicit orders for delivery of whisky in barrel lots as soon as the army is declared demobilized. Deposits are received on these sales, it is said.

"The transactions are in direct violation of the prohibition law," the district attorney ruled.

But there still is a ray of hope.

District Attorney Epstein, in the face of protest from the drys, refused to reconsider his ruling that hard cider is not barred by the food conservation and emergency prohibition acts now in force. He declared cider is neither malt nor vinous liquor, and that if fermented by the natural process without adulteration the juice of the apple is not an illegal beverage.

Mrs. McCormick Guardian of Cleveland Heiress

New York, July 17.—The will of Mrs. Elizabeth Gordon Pelton, former wife of Dan Hanna, Cleveland, son of the late Mark Hanna, probated today, provides a $300,000 trust fund for her 17-year-old daughter, Elizabeth Gordon Hanna. Mrs. Pelton named Mrs. Medill McCormick of Chicago guardian of the daughter, who now is living with her father.

No U.S. Consuls in Germany British and French Busy

PARIS, July 17.—[By the Associated Press.]—There are no American consuls in German ports as yet. British, French, and other European consuls are already clearing ships.

The American relief administration has cleared in German ports two food supply ships and one with cotton, but Director General Hoover refuses to issue papers to additional ships without legal authority.

A PORTABLE VICTROLA

$25

EASY TERMS

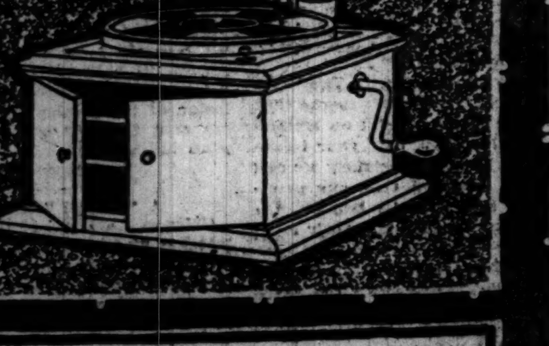

This handy Victrola will add greatly to your outdoor pleasures. Use it on the porch—or take it along with you on your vacation. It can play all records. No camping outfit complete without this model. Exchangeable later at full price on cabinet style if desired.

WURLITZER

329-331-SO. WABASH AV.

Be Careful What Soap You Use in Your Washing Machine

No matter how excellent the machine is, it will *not* wash the clothes *clean* or prevent them from injury, if the soap you use contains bleaching alkalies and other impurities that *bleach* but do not *wash* white.

KIRK'S AMERICAN FAMILY SOAP

has been the favorite laundry soap for over three generations because it is so pure that it never injures, discolors or leaves black specks on the most delicate fabrics, whether used in a washing machine or not. It is the most economical soap in other ways too, for it washes most easily in warm or cold water, lasts longer and always leaves the clothes sweet smelling, lily white and clean.

Cheaper To Buy Good Soap Than New Clothes

JAMES S. KIRK & CO. Chicago ©

We Close at 1 p. m. Saturdays During July and August

Woodbury Shaving Stick
Today on the Main Floor, while 1000 sticks last, at 15c

Lowest Prices Our Chief Attractions
Boston Store
STATE MADISON AND DEARBORN STS.

Youth Craft
$1.00 size (4th Floor), today, War Tax Included. 61c

Your Confidence in Our Clothing Store

Fourth Floor—State Street

has made it possible for it to grow to the great size it is today—and that same confidence will send many a man from amongst the thousands who read this news down to our store today to share in this great group of men's fine suits at $25—suits such as the keenest shopping will demonstrate are $32.50 to $35 values. Under present day market conditions, such savings on standard merchandise are well worth the most careful consideration.

Made of homespuns, tweeds, silk mixed worsteds and fancy mixtures in the new grays, blues and browns

Two and three button soft roll fronts, peak lapels, full and quarter lined—styles that are right up to the moment for both the business man and the natty young fellow—sizes 33 to 46, regular and stout—for today at a saving not to be found at any other store. Choice at $25

Balance of Men's $7 Metropole Oxfords, 3.85

Fourth Floor—Center

Of course we're bound to be busy today, for such an announcement means savings that will irresistibly draw every man who happens upon this bit of news to our shoe section today—a shoe economy event that stands without a peer for the season. Look for the Metropole trade-mark on each pair.

Made of tan and black kidskin and gun metal calfskin—in Freak, English, Straight and Hytoe lasts—all sizes, 1 to 11, but, of course, not in any one style—the usual $7 values, for today—again we add, hurry—at.................... 3.85

Men's and Women's Champion Brand "Keds" Tennis High and Low Shoes,

of white canvas with all white rubber soles and heels, all sizes, women's 2½ to 6 and men's 6 to 11, the usual 75c values about town, special at................ 55c

Men's 1.39 Summer Underwear, 85c

Third Floor—State Street

An exceedingly low price, but one that should interest most every man, for four popular styles of summer underwear are included. Here's an untold-of opportunity for men who need:

Fine balbriggan shirts, short sleeves, and ankle length drawers, all sizes,	Fine muslin athletic style union suits,	Mesh and knit athletic style union suits,	Cooper brand shirts, long or short sleeves and knee length drawers,

The styles that are just now in greatest demand and that all Chicago is asking $1.19 to $1.39 for, tomorrow all in one great group at a low price that we know you'll find it difficult to duplicate. Choice at 85c

Famous Emerson 35c Records

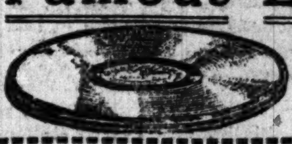

The Emerson 35c talking machine records at a sensational reduction. An excellent selection of popular band, orchestra, vocal and instrumental numbers to choose from (limit six—none delivered), today on the seventh floor at...... 10c

At This Low Price Most Anybody Can Wear a Silk Crepe Shirt

Main Floor—Dearborn Street

Before another word is said we desire particularly to ask your attention to the splendid heavy quality of the crepe silks in these shirts and to note that it is a quality that has always worn so very well—note the No-Fade label, which means that a new one awaits you if one of these should fade—note the scores of latest stripe effects in endless color combinations to please every taste—sizes 14 to 17—shirts that you'll find retailing for at least $12 throughout Chicago, for today again, choice at................ 6.98

New Bachelor Cigars Regular 7c Size—None Delivered at 5 for 25c or Box of 100 for 4.50

The Chicago Tribune.
THE WORLD'S GREATEST NEWSPAPER
FOUNDED JUNE 10, 1847.
ENTERED AS SECOND CLASS MATTER JUNE 8, 1903, AT THE POSTOFFICE AT CHICAGO, ILL., UNDER ACT OF MARCH 3, 1879.

All unsolicited articles, manuscripts, letters and pictures sent to "The Tribune" are sent at the owner's risk, and the Tribune company expressly repudiates any liability or responsibility for their safe custody or return.

FRIDAY, JULY 18, 1919.

"Our Country! In her intercourse with foreign nations may she always be in the right; but our country, right or wrong."
—Stephen Decatur.

THE TRIBUNE'S PLATFORM FOR CHICAGO

1—South shore—south park plan.
2—Modernize Chicago water department.
3—Extend the Chicago plan—completion of the Twelfth street project and Michigan avenue link—development of Ogden avenue extension, etc.
4—Complete railroad terminals under way and develop other new terminals.
5—Build boulevards along the drainage canals and connect them with the park system.
6—Lessen the Smoke Horror.
7—A modern traction system.

DANGERS IN THE COVENANT.

President Wilson's plea for the league of nations is that it represents the hope of mankind. Take away this hope and the people are desperate. They do not trust the old order. They must have a new order. They must have something which will give them confidence in the future, belief in the pacific will of their governments, guaranty of relief from intolerable conditions.

This promise is in the league of nations. The president says that Europe, particularly, will be in despair if the league is not accepted and, out of that despair, desperate acts may come.

We agree that the league of nations is a promise and that it is valuable as a promise. It may only be a dream of better things, but the people who have been through reality must have their dream. The league of nations may be merely an opiate to produce the dream and the people may need the opiate.

What the senate is trying to do is to prevent trouble for the United States and it is trying to do that by accepting the league of nations with reservations which preserve distinctly American interests and traditions.

When the senate accepted the Hague convention it did so with reservations. It is within the power and the right of the senate—we think it is the duty of the senate—to make these reservations.

British and French statesmen have created a new map of Europe. They have created it in the interests of their own nations. They think this map represents stability and an equilibrium which can be maintained. So far as it is possible for a peace treaty to protect France and Great Britain for generations the terms of this treaty do protect them.

Under the league of nations covenant, Article X, the United States underwrites the condition of Europe as the peace treaty establishes it. That is a departure from every American foreign policy and tradition and it is a departure which, we believe, cannot safely be made by the United States.

It is an unwise commitment for this nation to make. The American government which accepts that obligation, which may easily be the obligation to send troops to Europe, will not be the government which has to act under the obligation. The temper of the people who blindly are demanding the league of nations will not be the temper of the people who have to conform.

Opinion will change, but our word will stand. American opinion is violently divided on the issues which even now are being fought out in Europe and yet the senate is asked to ratify a covenant which demands that we commit our power to future issues in which we shall not have the right to make a decision.

This covenant, without satisfactory and explicit reservations, is a dangerous document. It will endanger American influence and position in this hemisphere. We seldom have interfered with the relations of Latin-American states with each other. Under the covenant we might be forced to.

The covenant will rob the United States of the most cherished necessary right—the right of decision. It will impair the American republic as a moral force and it will hurt it as a material force.

In offering the people their promise of better conditions it is not necessary for the United States to make deplorable sacrifices and to cloud its future.

President Wilson, exalted by a great idea, asks the nation to do this unwise thing. The senate, unpopular as its stand is in uncomprehending opinion, refuses to do so. The safety of the United States lies in the determination of the senate.

DIVIDING THE "SOCIAL SURPLUS."

Most radical schemes for social reform, including bolshevism, rest on the assumption that there is a huge "social surplus," which, if properly distributed, would insure every one, especially the masses, a comfortable living with the minimum of effort. We are asked to observe the few living in luxury and spending their money for useless and wasteful purposes—for champagne parties and private yachts and Parisian dresses—and we are then asked to contrast this with the case of the laboring man who is not able to provide adequate food and clothing for his children, to say nothing of education. Now, the theory is that if distribution were equalized the laboring man could not only feed and clothe and educate his children but could do so without working more than, say, four hours a day.

This theory is examined in an illuminating article by Arthur O. Lovejoy which appears in a recent issue of the Review, a new weekly journal which may be commended to those who find the Nation and the New Republic increasingly irresponsible and disappointing. From the data at hand Mr. Lovejoy concludes that if the entire income of the United States were divided equally the per capita income would be $316, or about $1,395 for the average family. If the same system were applied in Great Britain the average family would receive less than $750. It is admitted that these figures are only approximate, because statistics for the war period have not been analyzed, but the rise in prices would probably more than offset any increase in the divisible income.

Allowing, therefore, that the figures are approximately correct, we shall have to agree with Mr. Lovejoy that the existence of a huge social surplus is more or less of a myth. Dependent as we are on production, it is clear that equal distribution and a four hour day would plunge the whole country into poverty.

Mr. Lovejoy is careful to point out that this is not an argument against a more equitable distribution of wealth, nor is it a justification of the wasteful luxuries of the rich. The statistics are set forth merely as a warning or caution to those who assume that the evils of the "capitalist system" can be solved by the simple expedient of equal division of the social surplus. Such a remedy is likely to be worse than the conditions it seeks to cure, because, as we have seen in Russia, its tendency is to reduce production—which, after all, is the source of wealth.

TO THE COUNCIL: MAKE SURE.

We strongly advise the city council to hold one more regular session after the one in which the lake front electrification is adopted. The reason for this appears obvious.

When the matter of lake front improvement and electrification of the Illinois Central railroad was first broached years ago it was ruled by the war department that it would act only upon being advised of the attitude of the city administration. In other words, the approval of the mayor was considered insufficient, but the favorable action of council and mayor in agreement and in behalf of the people was held necessary.

After these many years the council and the Illinois Central have been able to strike a bargain. There seems no doubt that the ordinance lacks only the formality of the council vote. The aldermen are almost unanimously in favor of the magnificent project.

We urge the council to beware of the all too frequent slip 'twixt the cup and the lip. The ordinance requires the signature of the mayor after passage. Under the rules the mayor may withhold his signature or veto until the meeting of the council—regular meeting, be it remembered—next following that in which the ordinance is passed.

The next meeting is scheduled as the last before the summer vacation. The mayor has been asked to indicate his disposition with respect to this most important of measures. He has taken the position that, as in the past he has made it a rule never to predicate approval or disapproval of a measure, he must continue to be so guided.

There is every right to believe that the war department is strongly in favor of granting a permit for the lake front program. Secretary Baker as mayor of Cleveland won a similar fight and is sympathetic toward such municipal improvement. So is Col. Judson. The iron is hot and needs to be struck swiftly and diligently. It is necessary that a council committee and delegations from the Chicago Association of Commerce, the Union League club, and other organizations get down to Washington the moment the ordinance is passed to press the appeal for a permit.

If the mayor's signature is withheld it means delay at least. Perhaps such delay may be fatal. The mayor may be entirely favorable to the ordinance. But he hasn't said so. To overcome the difficulty it is only necessary for the council upon passing the ordinance to adjourn to another regular session on the Saturday or Monday following. If the ordinance is vetoed, as it must be if not signed in the meantime, the council has the opportunity of passing it over the veto. If the mayor signs no harm has been done.

The ordinance is too important to take chances with.

NEARING PERFECTION.

Scott Nearing's simple means of establishing the desirable state of bolshevism is defined thus: "All workers to be armed and all property owners to be disarmed."

The man with a house may not own a gun. The man who owns a gun may not own a house. A man who owns anything which might need protection shall have nothing with which to protect it. The man who owns nothing may have a weapon with which to get something. But the moment the man who has nothing except the means of getting something uses that means and gets anything, he must be deprived either of the means by which he got it or of the thing he got.

He may chase some fat man out from under a roof, but before he sits down comfortably to enjoy himself he must surrender his gun, whereupon the man who got the gun will come and chase him out.

Nearing's ideal society is apparently one in what we call flux. Inertia may be a defect in this day society but it would not be in Nearing's society. There would not be enough inertia to permit a householder to take off his shoes and put on his slippers.

But possibly some fellow would come along with the gun and get the house and keep the gun and thereby keep the house also. We have an idea that the very earliest property right was the power to keep.

"BE REASONABLE."

"A reasonable public," says the statement issued by the officials of the traction employés' organizations, "is not going to hold us responsible for conditions for which we are not responsible, and which have forced us to seek relief from conditions which are no longer bearable."

We do not think the public is disposed to blame the employés for asking for higher wages, and we believe the employés can count on the public remaining "reasonable" as long as the workers themselves, and the traction companies as well, give evidence of being reasonable. Transportation is in many respects just as vital to the community as police or fire protection.

The street car men's relationship to the public is not brought forward to minimize or counteract the legitimate demands of the workers, but merely to emphasize the fact that in the pending negotiations the public cannot be disregarded. To call a strike before trying every possible means of reaching a settlement, whether by compromise or otherwise, is to disregard the interests of the public. To hold out for wage demands that are notoriously higher than anywhere else in America is to lay the unions open to the same criticism.

It now appears that the public utilities commission is not disposed to act as arbiter in wage disputes; but we have no doubt that the commission would deal fairly with the companies if the latter should reach some agreement with the men as to a new wage scale. Just now this procedure seems to offer the best hope for a solution. And even a "reasonable public" will not take it kindly if any chance for a solution is ignored or repelled.

A NEWSPAPER MAN DID IT.
[Burlington Free Press.]

A newspaper man brought the treaty to America. Did you ever stop to think of the extent to which reporters, and correspondents, and other representatives of the press perform the work of other public servants in addition to their own work? Newspaper reporters furnished valuable clews to the regular detective forces in the Barre murder case and this sort of newspaper service is constantly being performed the world over. And now the great United States senate, the most august legislative body in the world, has the humiliating experience of being forced to depend upon a newspaper correspondent for a copy of the great treaty of peace to which it is plainly entitled under the constitution of the United States. The public press may not be all powerful but it has come to be practically omnipresent.

A LINE O' TYPE OR TWO.

"What fools these mortals be!"

COUNSEL for the Anti-Saloon league urges that possession of liquor in the home ought to be limited in order to prevent the home from becoming a speak-easy. Just as everybody was digging up and dusting off the worsted-work motto, "God Bless Our Home."

Legal Candor.
[From the W. G. N.]

From your statement you have ground for divorce. See a lawyer. We do not recommend them. Tribune Law Dept.

MR. BRISBANE praises Mr. Ford for being an "ignorant idealist," and, subjected to the clear white light of the Brisbanian reasoning, the manufacturer becomes an ideal ignoramus. Mr. Brisbane himself is neither ignorant nor an idealist. He is a talented exponent of sophism, which the Dic defines as "a false argumentation, devised for the exercise of one's ingenuity, or for the purpose of deceit; sometimes a logically false argumentation; a fallacy."

SMALL TOWN NEMESIS.
[From the Watertown, Wis., Times.]

The party who took the scraper from the corner of Sixth street and Western avenue is known and if scraper is not returned promptly persecution will follow. Andrew Roegner.

"TRULY," quoth Brother Sell, commenting on the innumerable editions of Omar Khayyam, "truly there is something mysterious about this Omar business." Nothing more mysterious, brother, than the measles, or whooping-cough; but it comes later than these affections. At a certain period of his life every susceptible person becomes affected with the Rubaiyat and thinks it the most wonderful verse that was ever written; eventually he recovers. The literary value of the quatrains is chiefly in the English rendering, as Omar is not esteemed a first class poet in Persia.

The Bulls of Ireland.

Sir: Can you tell me how a frenzied mad bull differs from the ordinary variety? An editorial writer for the Trib calls Sir Edward Carson a mad bull, and in "Blind Alley," W. L. George goes him one better by making one of his characters refer to Carson as a "frenzied mad bull." Maybe that's the Irish of it. JAY AYE.

MR. FORD'S reply, "I can get a man in five minutes to tell me those things," suggests that there are three kinds of knowledge. There is the knowledge of Anatole France or Macaulay, ready for any demand upon it; there is the knowledge of sources, which requires only a few minutes of "looking it up"; and there is the knowledge that you are rich enough to hire a man to tell you that Benedict Arnold did not write "Clayhanger."

THE WITNESS IS EXCUSED.

Q.—Have you, perchance, ever heard of Sherman? A.—Yes, I think he runs a hotel.

Q.—Are you acquainted with the name Monroe? A.—I remember having bought some socks on it once.

Q.—Did you ever hear of Lee? A.—Yes, he writes some snappy verse. Q. A. R.

CULTURE AND SOCIAL BOUNCE.
(F. M. Colby in Vanity Fair.)

If I were to say, for example, that but for my firm grasp at the age of twelve on the exact difference between the gerund and the gerundive, I should not have risen to what I have risen to, it would not be accounted an argument for the classics, but rather as a warning against them. People would look me up and find that I had not risen to anything. But if I should stand splendidly forth as president of the All-Columbian Amalgamated Boot and Shoe Concern and attribute my well-known organizing talent to the mastery at an early age of Xenophon's *Anabasis*, there would be instant cheering in the classical ranks; whereas if I said that had it not been for Xenophon's *Anabasis*, I should have got ahead much faster, should, in fact, have fairly whizzed along in the shoe business, shouts of triumph would at once ascend from the Modern School.

It is not a matter that can be settled by the points at which persons happen to be perching in society at the present moment. The reading of Latin has no more to do with a man's climbing to a bank presidency than it has to do with his climbing a tree. The classics are not and never have been chiefly valuable as a means of success. They are valued as the means of escaping its consequences. They are not nearly so much to be praised for getting one on in the modern world, as for getting one pleasantly out of it—that is to say for the exactly opposite reason to that which social statistics, psychological measurements of mental growth, testimony of engineers, educational specialists, chemists and bank directors always emphasize. Men turn to the classics in the hope of meeting precisely the sort of people who would not write these articles on the classics. Men turn to the classics to escape from their contemporaries. Current arguments do not affect the central point, namely the wisdom of breaking with a tradition that has bound together the literatures of the world for twenty centuries and has vivified a large proportion of the greatest authors in our own.

HIS wife complains that a Chicago man with an income of five thousand a year "boasts of his relations with other women." And well he may. Any man who can maintain a harem these days on five thousand a year may be pardoned for bragging about it.

THE LEMON PICKERS.

Sir: It may not require particular genius (evil or otherwise) to repose oneself across the favorite promenade of the large, red ants, but it is a mark of uncommon ability to be able to select the most comfortable chair in a cool and shady spot on a crowded pleasure boat, only to discover that this chair and this spot form the center of activity for Old Sol when the boat puts out to sea. Yes, that's me. WATT TELL.

THE Englishman's home is his castle. The American's home is a place into which every busybody is privileged to stick his elongated nose.

The Second Post.
[Received by a legal firm.]

Dear Sir: Kindly inform or let me know what do with a man bringing in 29 doz. of rotten eggs which we has so far stood the lose and have told him what he has done seveal times but dont make nothing of it even talks like he wants to get us in trouble and after that his son had freight at the depot and didn't have money with him to pay the freight bill and borrowed 5 dollars from us which afterward instead of bringing them 5 dollars back simply brings in some sick chickens where some of them died the day they brought them I cant stand many costomers like that. If you wish you can write to him personally or you can let us know what to do its a total amount $12.40 I heard he is doing the same at other places but ought to be done so kindly help us out. Yours respectfully, etc.

THE lady yeomen are going, and the Great Lakes naval station will cease to resemble the cabin of H. M. S. Pinafore.

ORIGIN OF "GET THE HOOK."
[Corr. New York Sun.]

It seems that the Pompeians, who were friends of the Pithecusans, had engaged in this fight against the Nucerians, friends of the Puteolaneans. After the battle royal some one, who has been dead twenty centuries, scratched on stone the words which remain today and translated read: "Hurrah for the Puteolaneans; good luck to all Nucerians; a hook for the Pompeians and Pithecusans!"

THE IGNORANT AND IDEALISTIC COMPOSITOR.
[From the Great Falls Tribune.]

Dickens' greatest novel, "Donkey & Son," is presented for the first time as a picture play. It will be released this month by Triangle.

THE Trib had an affecting little story yesterday about a heifer that "scratched his sides against the house."

A HERMIT THRUSH.
[From the Anthony, Kas., Bulletin.]

Miss Imah Bird will attend the college of Music at Lindsborg this fall.

"'NOW for a Dry World,'" Slogan of W. C. T. U. Women."—Carbondale Free Press.

NUNC dimittis servum tuum, Domine! B. L. T.

How to Keep Well. By Dr. W. A. Evans.

Questions pertinent to hygiene, sanitation, and prevention of disease, if matters of general interest, will be answered in this column. Where space will not permit, or the subject is not suitable, letters will be personally answered, subject to proper limitations, and where a stamped, addressed envelope is inclosed. Dr. Evans will not make diagnoses or prescribe for individual diseases. Requests for such service cannot be answered.

[Copyright: 1919: By Dr. W. A. Evans.]

SELF-CURE.

"WILL you please give me some exercises to cure constipation?" A. B. writes. In "Exercise in Education and Medicine," MacKenzie gives the following exercises for constipation:

"No. 1.—Lying supine on a couch, arms at the side. Raise the right leg with knee bent. Clasp the hands over the lower leg and press the upper leg against the abdomen. Same movements with the left leg. This exercise makes supple the hip and knee joints and the articulations of the lower spine, develops the muscles of the abdominal wall and massages the intestines. A deep breath taken and held while the knee is pressed against the abdomen will further massage the abdominal organs. Repeat the exercise twenty times.

"No. 2—Sitting astride a narrow bench with hands clasped behind the middle of the back. Bend body forward and to the right as far as possible. Some persons can touch the knee with the chin. Straighten up. Bend forward and to the left. Straighten up. Repeat twenty times. This exercise squeezes the abdominal organs, develops the muscles of the abdominal wall, and limbers up the joints of the backbone."

There are various methods of massaging the abdomen with the hands. The organ sought to be massaged is the colon. This tube begins at a point on the right side near the point of the hip bone. Most people know about the point at which to feel for the appendicitis pain and tenderness. That is also the point at which to start massage for constipation.

From this point the colon runs up the right side to the ribs, turns and runs across about one inch above the umbilicus to the ribs on the left side. Here it turns and runs down the left side of the abdomen to the brim of the pelvis about opposite the point of beginning. It next loops over toward the middle low down and passes backward into the bony basin called the pelvic cavity.

Massaging should begin at the appendicitis point, should run up the right side to the ribs. The movements should be repeated on the left side. The pressure should be deep and somewhat like that of kneading bread. Deep punching with the fingers and squeezing the abdomen between the hands and the fingers also helps.

There is nothing in the very elaborate instructions as to different methods of stroking. What is sought after is to stimulate the intestinal wall to contract and one kind of stroke suffices about as well as another.

Of sports horseback riding is the most effective. The jolting and the exercise to the muscles of the abdomen are the reasons for the effect. A short ride is better than a long one. Protracted jaunts which produce soreness have the opposite effect.

MacKenzie says that 12 per cent of the University of Pennsylvania students have this complaint as a result of suddenly changing from an active to a sedentary life.

In addition to exercise he advises:

"1. Drink freely of water, a glass or more on rising and retiring.

"2. Eat carrots, cabbage, lettuce, celery, turnips, asparagus, bran and other bulky foods.

"3. Eat grains, fruits, figs, prunes, and other laxative foods."

SERIOUS HEADACHES.

Mrs. E. D. writes: "I am a married woman 28 year olds and had a serious operation a few years ago—removal of ovaries. Since then I have not passed many well days, suffering from weakness and headaches. What causes these headaches which go to the back of ears, in which lumps are formed almost as large as a walnut? When I go to bed at night I can't get to sleep for hours, and at times I feel smothery and have to get up and go out of doors. What causes that?"

REPLY.

I expect you are suffering from artificial menopause. A proper use of lutein and attention to your habits should get you over the period of readjustment. The smothering feeling is probably from the same cause. You can help by cultivating poise and self-control. It is not an explanation of the knots as large as walnuts back of your ears. There is nothing in that region capable of enlarging much except lymph glands.

PASTEURIZING MILK.

G. H. S. writes: "1. Will you be good enough to let me know the difference between pasteurized milk and certified milk?

"2. Also whether unpasteurized milk when heated has more food value than the above?

"3. How many minutes must one heat raw milk?"

REPLY.

1. Pasteurized milk is milk which has been heated enough to kill the disease germs. Certified milk is milk which is certified to by some certifying commission. As a rule certified milk is raw, but under certain circumstances it is also pasteurized. The certificate generally covers the fat content of the milk as well as its method of production.

2. No. Pasteurized milk does not change the food value of the milk.

3. To pasteurize properly milk is held at a temperature of 140 degrees for twenty minutes.

PAMPHLETS OBTAINABLE.

Mabel and Elsie write: "We are two girls and we saw the other night where girls of our age should be taught the truth of life. But when we ask our mothers any questions they turn us off by telling us something far from this subject. We want your true advice. Tell us in your column if there are any pamphlets for girls of our age. If there are we will send you some stamps for them. Pamphlets for girls from 13 to 14 and from 15 to 18.

REPLY.

The American Medical association, 535 North Dearborn street, Chicago, has a line of such pamphlets. The price is 20 cents each.

THE FRIEND OF THE SOLDIER

The Friend of the Soldier will coöperate with the war risk insurance bureau of the treasury department, 1307 Stock Exchange building, Chicago, and with the committee of the Chicago Bar association on legal assistance to soldiers and sailors, 105 West Monroe street.

Address inquiries to Friend of the Soldier, "Chicago Tribune." Answers to as many as possible will be published in this department. To insure a personal reply an addressed and stamped envelope should be inclosed.

No attention will be paid to anonymous letters.

CORRECTION.

In yesterday's issue of THE TRIBUNE the statement was made that the rate of premium for each thousand dollars insurance applies to all forms of insurance issue. The rate given of $1.39 per month for each thousand dollars of insurance, applies only to ordinary life insurance at the age of 28 years.

MARINE ENLISTMENTS.

Chicago, July 17.—[Friend of the Soldier.]—My son enlisted in the marine corps for four years in December, 1917. We need him at home. Do you think that now the war is over the men will have to serve the four years? M. F. WALSH.

An order issued July 12, 1919, at Washington, D. C., stated that all enlistments in the marine corps accomplished between and including the dates of Feb. 3, 1917, and Nov. 11, 1918, which were for four years, may now be changed to enlistment for the period of the war enlistment, if application is made before Sept. 1, 1919.

The "period of the war" has been held to mean until the peace treaty was signed and ratified and if necessary for six months thereafter.

In cases where there is urgent need of the man in the home, application for his release from the marine corps should be made to his commanding officer with affidavits supporting the request for release. Investigation of such claim will be made and if necessary the man will be given his discharge.

TWENTY YEAR ENDOWMENT.

Garner, Ia., July 14.—[Friend of the Soldier.]—I am a returned soldier and still carry my $10,000 insurance. I would like to get some information as to the rates, etc., of a policy of a different nature. How much will it cost a month for a policy that is to be paid for in twenty years and then the lump sum is paid back? Can such a twenty year policy be obtained and will it contain the accident and sick clauses in it?

Of course, this is all government insurance and I want to change it to another form. I was 21 when I took it out and the ten thousand costs me $6.50 per month now. Do I pay according to the age I was when I took it out or my present age? C. HYDE.

The policy in which you are interested is the twenty year endowment. It is one of the forms being issued for converted war risk or government insurance.

The rate of premium is determined by the age at your nearest birthday at the time you convert your insurance. Of course, the sooner you convert your insurance, the less premium is exacted. This form contains no accident or sick clauses, but benefits are paid only in case of total and permanent disability.

CONVERSION AND REDUCTION.

Freeman, Ill., July 15.—[Friend of the Soldier.]—I am now out of the army and do not feel that I can keep up the full amount of my $10,000 insurance. I have decided to change the insurance to a twenty year endowment policy, but wish to reduce it, too. Can I reduce and change the policy at the same time? Where do I write about it? Shall I send along the certificate of insurance which was sent to my mother, who is the beneficiary? C. L. K.

You may reduce the amount of your insurance and make the conversion at the same time. The government insurance may be reduced to any multiple of $500, not less than $1,000.

Send your certificate of insurance, together with your premium, and request for conversion and reduction, to the treasury department, insurance section of the bureau of war risk insurance, Washington, D. C. Make the money order or draft payable to the United States treasurer.

CHANGE IN PAYMENTS.

Springfield, Ill., July 15.—[Friend of the Soldier.]—I am surely glad that you are taking such an interest in the insurance question. What has been bothering me is this: I travel a lot of the time and can't seem to remember each month about the insurance payments. Can't the payments be made in semi-annual installments? Shall I notify the bureau? I suppose it would be considered lapsed if I waited and paid up in a lump sum at the end of the year. GEORGE H. LOWE.

Premiums may be paid monthly, quarterly, half-yearly, or yearly, as may be convenient for the insured.

By all means, notify the war risk bureau in Washington, D. C., of the method of payment you desire, otherwise the policy would be considered lapsed. Letters to that bureau regarding the insurance should contain the full name of the insured, army serial number, grade, and organization at the time of discharge, date of discharge, and present address.

ANSWERS.

F. N. Terry.—Company B, 336th service battalion of the quartermaster corps is not with any division. The present location is La Havre, France. It is detached from the rest of the battalion but none of the companies have been cited for convoy.

Lina Summers.—Motor truck company 506 is in St. Nasaire, France, unassigned to convoy. It is not a part of any division but is attached to the 422d motor supply train.

Mrs. K. M. Carter.—The entire regiment of 803d pioneer infantry is coming in on the transport Philippine, due to arrive in Newport News, July 17.

D. Weigle.—The 15th veterinary hospital arrived in New York July 14 on the Pueblo.

V. DeNaul.—Transportation company 864 is stationed in Paris. This unit is not listed with the early returning organizations.

Karl Johnston.—Evacuation ambulance company 75 returned and was sent to Camp Dix, New Jersey, to be demobilized.

Lucy Patterson.—Motor transport company 308 arrived June 28 on the Kroonland which docked in Newport News. The unit was sent to Camp Lee, Va.

Ethel Fitzsimmons.—Carlstrom Field is located in Arcadia, Florida. The latest report about photo section 40 showed that it was still located at that field.

Mrs. Charles Brewer.—The 7th ammunition train has returned and will be entirely demobilized soon. It was sent to Camp Funston after its arrival in New York, June 22.

George I. Hicks.—The 364th infantry has been demobilized. For the home address of the private formerly with that unit write adjutant general, U. S. army, Washington, D. C.

"WIND UP!"

[From the Bystander, London.]

Like one that on a lonesome road
Doth walk in fear and dread,
And having once turned round walks on,
And turns no more his head,
Because he knows a frightful fiend
Doth close behind him tread.
—Coleridge, "The Rime of the Ancient Mariner."

FRIEND OF THE PEOPLE

Letters for this department must be signed with names and addresses of the writers.

ORDERED TO DRAIN ICE BOX.

Chicago, July 11.—[To the Friend of the People.]—The owner of 1323 Elburn runs an ice cream stand in front of his property and the water running from the ice box is a disgrace to the neighborhood. READER.

An investigation was made by an inspector from this department, as a result of which a notice was served on the owner to properly drain ice box.

JOHN DILL ROBERTSON,
Commissioner of Health.

FILING LIMIT TWO YEARS.

Chicago, July 12.—[To the Legal Friend of the People.]—What is the limit of time in which one may prosecute when his bicycle is run down and damaged (while leaning against the curb) by a speeding cab? G. D. T.

For a civil suit, two years.
TRIBUNE LAW DEPARTMENT.

CHILD WOULD NOT SHARE.

Chicago, July 11.—[To the Legal Friend of the People.]—A has a brother and sister, and A adopts a son. A dies. Later the brother dies, leaving a modest sum, but no will. Would the adopted son of A share with the sister in the brother's estate, not being a blood relative? G. A.

If there are no parents the sister takes all the property. If the adopted child were a child of the blood he would not take.
TRIBUNE LAW DEPARTMENT.

"ARE YOU READY FOR THE TEST?"

The editorial, "Are You Ready for the Test," was written "sarcastic," though a number of readers seem to have missed that fact, some of them assuming it was pro-English, while others were equally certain it was pro-Irish. As a matter of fact, it was neither, as the letters from those who understood indicate. We print below excerpts from a large correspondence on the subject:

TELLING THE FACTS.

Chicago, July 17.—[Editor of The Tribune.]—The Irish question will quickly cease to trouble the U. S. A. when the American press generally tells the facts as clearly as is done in THE TRIBUNE'S leading editorial of July 15. There will be less agitation here when we come to understand that if we demand that Britain recognize Mr. De Valera's "republic" we must either back down or back up our demand with our treasure and our armies.

If America is to go to war for an Irish cause, let us know the issues. Let us know what will be the policies of the new government. Let us look at the constitution of Mr. De Valera's "republic" and compare it with our own. Let us see what it provides as to taxation, representation, free elections, protection of minority rights and free, non-sectarian public schools. Let these things be shown to us and then we can decide about going to war with Britain as a means of imposing our will that Ireland shall be blessed with the De Valera brand of freedom. H. Y. HARRISON.

"SHOULD BE ARRESTED FOR SEDITION."

Chicago, July 17.—[Editor of The Tribune.]—The man who wrote the editorial entitled "Are You Ready for the Test?" in Tuesday's edition of your paper should be arrested for sedition and inflaming the minds of the already excitable Roman Catholic Irish to deeds of violence.

No sooner do we wind up one war than you are advocating another with a nation speaking our own language and of our own blood. And for what? To give freedom to a part of the Irish, while a part are loyal to Great Britain and don't want a separation.

And you want to free Canada, too! Is Canada asking to be freed? Not that we have heard of! The blood her sons poured out in defense of England and democracy would "cry aloud" against such propaganda as your editorial suggests.

What would you think of the house of lords passing a resolution calling on the United States government to free the Philippines, Porto Rico, or Alaska?

God forbid that you succeed in your propaganda! We, the people, are not ready! W. F. M.

THANKFUL THAT THE PRESIDENT IS "SANE."

Chicago, July 17.—[Editor of The Tribune.]—We, of course, do not suppose that we are to take your editorial on Ireland seriously. If, however, it is your intention for this to be taken seriously we can be thoroughly thankful that our president is sane, and that he has an all-American cabinet to give him their loyal support.

In any case, however, at a time as critical as the present, one when the country is undermined with internal labor troubles, we cannot consider the subject of your editorial at all well chosen nor your treatment at all tactful.

DENNIS D. KOPLE.

HE'S DUMFOUNDED.

Evansville, Ind., July 15.—[Editor of The Tribune.]—Following my father's example, I have always taken and read THE CHICAGO TRIBUNE with a great deal of interest and pride, as America's biggest, cleanest, most reliable newspaper, and I am dumfounded upon reading your editorial in today's paper on the Irish question—"Are You Ready for the Test?"

I never would have believed that THE CHICAGO TRIBUNE would have permitted such an unfair, unjust attack upon England to be printed.

My father and mother came from England and, while I was born in this country and I love American and tried to enlist in her army (but was turned down on account of my age at date of enlistment, 43 years), I cannot accept such an unfair attack upon England, and if, as you openly suggest, we will soon be at war with Engand I shall most certainly return to Canada and offer my services to Great Britain. FRED G. STEVENS.

THE IRISH REPUBLIC.

Chicago, July 17.—[Editor of The Tribune.]—Your two editorials, "The Hyphen Again" and "Are You Ready for the Test?" deserve the highest commendation.

When a cub reporter on the Yorkshire Post I was sent to Ireland during the stormy days of Parnell, when the Moonlighters were at their quiet little game of hamstringing cattle, firing homesteads of foolish, honest tenants who preferred paying rent due their landlords, shooting them and the said landlords from behind stone walls or safe cover, until R. E. Forster (Buckshot Forster) stamped them out.

And now forsooth because the British government are more determined, but sanely cool, refuse to allow the Sinn Feiners go the same lengths of the old time Moonlighters, the police and military are the devils Walsh and Dunne depict.

The Irish republic! America is as likely to restore southern California and Texas to Mexico as England to give Ireland away. A. J. TURTLE.

"CRAVEN COWARDICE."

Chicago, July 17.—[Editor of The Tribune.]—Your assumption that we can gain freedom for Ireland only by fighting England seems to me to be based upon a somewhat slender foundation, as are many of your assumptions concerning the question. Do you suppose that England could or would fight America for a cause diametrically opposite to that for which she proclaimed she fought the world war?

You admit, editorially, that America owes a debt to Ireland, as she did to France prior to this war. You seem strangely exercised lest America be called upon to pay her debt to Ireland as she has done that to France. Is not the debt to Ireland equally just? Then why this craven cowardice? Is England all powerful? Are she and her ally, Japan, to be permitted to wreak their wills upon whom they may in direct violation of the principles for which America sent 2,000,000 of her sons to European battlefields?

BERNARD MACGILLIAR.

A "RASH" PROPOSAL.

Chicago, July 16.—[Editor of The Tribune.]—I was astounded to read your editorial of July 15 entitled "Are You Ready for the Test?" It sounds very much as if you were trying to curry favor with the advocates of an Irish republic.

Ireland and its political future is but a drop in the bucket to the proposal you so rashly put forth. We did not go to war for Belgium—and hers was a clear case of present oppression. How far-fetched to claim that we should do so for Ireland, whose case is far from clear and far from being one of present oppression!

To even suggest war with Great Britain is to commit a grave sin against our own highest ideals and interests and those of the world as well. Scratch below the surface and you will find that the great war has united the several Anglo-Saxon peoples as never before. War between them is all but impossible.

HOLMES BECKWITH.
Northwestern University School of Commerce.

FINDS WAR RISK BUREAU CHAOTIC; URGES REFORM

Hughes Committee Sees Necessity for Quick Reorganization.

[BY A STAFF CORRESPONDENT.]

Washington, D. C., July 17.—[Special.]—Finding that three-fourths of the soldiers and sailors who hold government insurance are in danger of losing their policies for nonpayment of premiums and that the correspondence is in a chaotic state because of 30 per cent incorrect addresses of beneficiaries, the Hughes committee today recommended a radical decentralization of the war risk bureau.

List of Recommendations.

The recommendations follow:

Dispatch of qualified representatives to state capitals to procure the aid of states and counties and voluntary agencies for the correction of the address list.

Establishment of state or district agents to keep in personal contact with insured soldiers, sailors, and marines for the purpose of giving information and rendering assistance in dealing with the government.

Coöperation with voluntary agencies for the purpose of keeping in touch with the insured at all times.

Inauguration of a publicity campaign to give information to insured and beneficiaries and to impress policy holders with the desirability of continuing government insurance.

Reorganization of the bureau on a business basis with salaries that will command high class executive ability.

Urge Insurance Be Kept Up.

"It is regrettable to note that approximately three-fourths of the holders of existing policies have not continued their payments," the report says, "and it is highly important that during the period allowed for reinstatement every effort should be made to bring home to our soldiers, sailors, and marines the importance of continuing their insurance which has behind it the obligation of the United States and thus to secure to the full the advantages which it was the intention of congress that they should enjoy.

"The government gave its term insurance virtually at cost on a basis of peace conditions. Under the plan for converted insurance the government continues to assume the burden of the expenses of administration. It is thus obvious that this insurance with the guaranty of the United States behind it should be availed of by our soldiers, sailors and marines—an opportunity accorded to them in recognition of their service and sacrifice."

MINERS DEMAND NATIONAL COAL IN ENGLAND

KESWICK, England, July 17.—The miners' conference decided almost unanimously today to coöperate with the government if it is prepared to undertake to put into operation the economies in the coal industry suggested in the first report of Justice Sankey and to introduce legislation for the nationalization of coal mines.

By an overwhelming majority the the conference decided not to give the pledge asked for by Andrew Bonar Law, the government spokesman in the house of commons in the debate on the coal question in the house Monday night.

Mr. Bonar Law announced at that time that if the leaders of the miners would undertake that there should be no stoppages or strike in the meantime the government would accept the suggestion of William Brace, president of the South Wales Miners' federation, that a committee of inquiry be appointed and that the six shilling increase in the price of coal be postponed for three months.

COAL STEAMER ASHORE.

Port Colborne, Ont., July 17.—[Special.]—The steamer John G. Morrow of Fairport, loaded with coal, went ashore early this morning. It is on rock bottom west of of Morgan's Point, about six miles west of here. Assistance from Buffalo is on the way.

HOMECOMING

Club Dinner Greets Young War Hero and Romance Bride.

Mrs. Glenn Holloway
MELVIN H. SYKES PHOTO

The homecoming of Lieut. Glenn Holloway and his young bride was celebrated last night at a dinner given at the Chicago Athletic club. They were married in Paris last October, shortly after being the guests of Marquise de la Chapelle-Crosville at her château. Holloway served with the 20th engineers, while his bride was doing war work in France with her father, Dr. Truman W. Brophy of 6007 Kenmore avenue. At present their home is at the Edgewater Beach hotel.

REPUBLICANS AT PEORIA SAY, "WE WANT LOWDEN"

Cheer Presidential Resolutions at Party Gathering.

Peoria, Ill., July 17.—[Special.]—One hundred prominent Republicans of the eighteenth senatorial district meeting here this afternoon cheered unanimous approval of a resolution urging Gov. Frank O. Lowden to run for the presidency in 1920.

The meeting was to indorse party choice for delegates to the state constitutional convention. Mayor E. N. Woodruff, of Peoria, presided.

William E. Hull, a Peoria financier, presented the Lowden resolution. "Republicans of this district should be proud we are governed by a man like Lowden," Hull said. "We should all urge him to run and I move this resolution be passed by a rising vote."

Constructive Statesman Needed.

The resolution said in part:

"The Republican organization of Peoria county is firmly convinced that Gov. Frank O. Lowden is the logical candidate of the Republican party for the presidency of the United States. The impelling necessity of our national administration being conducted upon principles of rigid economic and constructive statesmanship in this period of national trial, demands the selection of a president of the high capabilities possessed by Gov. Lowden.

Profound Student of Government.

"Gov. Lowden is a profound and practical student of public affairs, state, national, and international, an accomplished speaker, a great lawyer, a most successful business man, and a statesman of high ideals, courage, vision, and sanity. His practical knowledge of agriculture, his wide business experience, and his broad, sympathetic views upon industrial, political, economic, and sociological questions mark him as an advanced leader of sound governmental principles and thought. His record as war governor of Illinois exemplifies the most exalted patriotism."

Mayor E. N. Woodruff and Hiram E. Todd, former alderman, were indorsed as candidates for the constitutional convention Sept. 10.

I. W. W. HERE PLOT WORLD UNION OF MARINE WORKERS

Papers Seized in N. Y. Raid Bare Conspiracy of Red Recruiters.

New York, July 17.—[Special.]—The scope of the international plot of the I. W. W. to tie up the shipping of the world as a step in their revolutionary plans was revealed today when the Lusk committee resumed its investigation of bolshevik activities in New York.

The evidence indicated that the project for an international strike of marine workers had been approved by radicals in Ireland, Holland, England, Argentina, Uruguay, Chile, Cuba, Spain, Mexico and the Scandinavian countries, who, in communications to the radicals here, asserted they were ready for the revolutionary program.

The documents read into the record were seized by operatives of the Lusk committee on June 21, at local headquarters of the I. W. W.

Messages Sent by Courier.

Because of the censorship maintained by the allied countries during the war most of the correspondence designed to enlist the support of the European workers was sent by courier. This was found to be particularly true of the message sent to Ireland.

The letters were presented by Archibald Stevenson, associate counsel for the committee, while Henry Crunewald, head of a private detective agency, was on the stand. Crunewald identified the documents as part of the files of the I. W. W.

One of the documents read into the record, dated Chicago, June 10, was written by James Scott, who had been acting secretary and treasurer of the union.

Most of the letters urged immediate organization and suggested that a special appeal be made to "the soviet and bolshevik element among the Russian workers."

Another communication called delegates from all countries, including Germany and Austria, to attend a meeting in Chicago in April, of this year, for the purpose of organizing the international marine workers.

Strike May End Today.

With the resumption today of negotiations between representatives of the United States shipping board, shipowners, and striking seamen, hope was held out in all quarters for an early settlement of the marine strike, which has disrupted shipping along the Atlantic and Gulf coasts for several days.

Gus H. Brown, secretary of the seamen's union, expressed the belief late today that the strike would be settled within twenty-four hours. He gave no reason for this prediction.

Andrew Furuseth, president of the International Seamen's union, before his departure today for Chicago, issued a statement accusing the shipping board of being largely responsible for the strike, stating that it had granted the demands of the Pacific coast workers for an eight hour day while refusing similar claims from those of the Atlantic and Gulf coasts.

CHAPMAN'S CASE DELAYED.

Federal Judge Page yesterday allowed Acting District Attorney Benjamin P. Epstein three days to file an answer to the petition for a writ of habeas corpus for "Capt." Shelby Cullom Chapman, arrested in Milwaukee Tuesday as being under sentence by court martial in France.

CABLE

Good Records in Stock

DANCE
Head Over Heels—Fox Trot
Oriental—Fox Trot
Kiss Me Again—Waltz
Royal Vagabond—Fox Trot
Dear Old Pal—Waltz
Sweet Siamese—Fox Trot
Darktown Strutters' Ball

ALMA GLUCK
My Laddie The Swallows
Lo, Hear the Gentle Lark
My Little Grey Home
A Perfect Day

VIOLIN
Slavonic Dance—Kreisler
Love's Delight—Powell

BRASS BAND
Rainbow Division March
Light Cavalry Overture
Stars and Stripes Forever
Naval Reserve March
National Emblem March

HAWAIIAN
Honolulu March
Cunha Medley
Hula Medley

VAUDEVILLE
King of the Bungaloos
Aloha Oe—Saxophone
Snores-Sneezes
Pineville School Board
How Birds Sing

POPULAR SONGS
Blowing Bubbles
For Johnny and Me

CABLE PIANO CO. Wabash & Jackson

Mandel Brothers
Apparel shop, fourth floor

Closing out women's and misses'
spring apparel—rare reductions
on depleted lines and broken assortments

accumulated during the past few months of intensive selling. In marking for clearance these becoming capes, stunning suits and handsome frocks, original prices were utterly disregarded.

You will encounter no large nor more seasonable savings—for the apparel is the sort ideally to serve both your midsummer and your autumn needs.

Misses' frocks, 29.50—$35—$45
Exceptional economies on late spring frocks of silk, that may be worn well into the fall. Some cloth frocks, too.

Women's suits, $25—$35—49.50
Distinctive models in tricotines, poiret twills, taffetas, wool jerseys and serges in desired colors. Originally $40 to $85.

Girls' tub frocks 1.45—2.75—3.95
Scores of practical, becoming styles in desirable chambrays or plaid ginghams. The reductions are very substantial.

Women's dresses 18.50—$25—$35
Captivating models in serge, twill, taffeta, jersey and silk combinations. Original prices ranged from $30 to $65.

Girls' coats, 9.75—14.75—19.75
The remaining groups of coats or wraps originally ranging to $45, now radically reduced for immediate disposal.

Women's capes, $15—29.50—$35
Varied lines, in desirable models and cloths, regrouped and marked for instant clearance.
Fourth floor.

Mandel Brothers
Shoe shop, first floor

A trade "exception" affords remarkably profitably choosing from
900 pairs of Buster Brown 1-strap pumps
—"substandard"—else you would pay about $1 more
900 pairs of one-strap pumps, in white reignskin cloth, patent leather and black kidskin; with hand-turned soles.

They are only slightly irregular
and the leather is of the high grade always used in Buster Brown shoes. These one strap pumps were made over the Brown shaping lasts—they will fit the children's feet.

White reignskin cloth pumps
in sizes 2 to 5, special at 1.45; sizes 5½ to 8, special at 1.95; sizes 8½ to 11, special at 2.45.

Patent leather one-strap pumps
in sizes 2 to 5, at 1.45; sizes 5½ to 8, at 1.95; sizes 8½ to 11, at 2.45; sizes 11½ to 2, at 3.45.

Black kidskin one-strap pumps
in sizes 2 to 5, special, 1.45; sizes 5½ to 8, special, 1.95; sizes 8½ to 11, special, 2.45.
First floor.

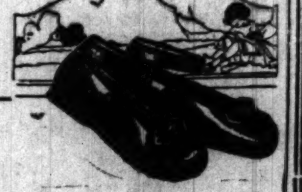

Nothing finer

NOTHING finer can possibly be made than these Johnston & Murphy genuine shell Cordovan oxfords; nothing finer is made. After you see how well and how long they wear you'll say they're really cheap at $15

Maurice L Rothschild
S. W. Corner Jackson and State
Money cheerfully refunded
Chicago Minneapolis St. Paul

We Close Saturday at 1 P. M.
The Store of To-day and To-morrow
THE FAIR
Established 1875 by E. J. Lehmann
State, Adams and Dearborn Streets

When the Sun Shines It's a Parasol—On Rainy Days It's an Umbrella

THESE parasols serve a double purpose. Like good friends they are useful not only when the sun shines, but also when it rains.

The coverings are of a splendid grade of fancy silk in a bewildering array of colors—there are silk stripes and plaids in infinite variety—a selection that provides for every taste.

Many have fancy handles with the new sport loops. Some are in the India shape, guaranteed not to turn inside out in the highest winds. Today and tomorrow you may choose from these values to $10 at 4.95
Main Floor. War tax, 10c

Fifth Floor.

Cool, Comfortable Mohair Suits Ideal for Summer Wear

COME and see this splendid showing of cool, comfortable summer suits. There are all sizes for men and youths—a most complete assortment of every desirable style.

The genuine Palm Beach suits in light and dark colors, the popular cool cloth suits, the loosely-woven tweeds, the splendid new mohairs—all are here in this big assortment—all are values of unusual interest.

There are suits for slim men and for stout men; there are snappy, youthful models and the maturer conservative styles. Many suits worth $16.50 to $20 go in this sale today and tomorrow at 14.75

Our Great Sale of Trousers Ends Tomorrow! There are Wonderful Values in These Groups

M. H. brand trousers, including all styles; the English model for the youth and young man and the conservative styles for men, in all sizes. You'll find every color and pattern you can want in trousers; stripes, mixtures, plain colors. There are hundreds of $5 and $6 pairs at 3.89

Splendid blue all-wool serge trousers for men and youths. They are well tailored and fit perfectly. There are worsteds, cassimeres and cheviots in cuff bottom and plain bottom styles. Light trousers for summer wear and medium weights for year 'round wear, too many styles to describe; vals. to 7.50, 4.89
Second Floor.

Men's Sample Oxfords, 2.95
Sizes 5 to 8 in the $5 and $6 Grades

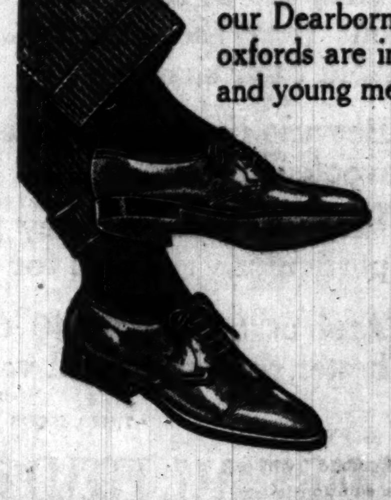

Want a pair of cool, comfortable oxfords? Step inside our Dearborn street door this morning and see what splendid oxfords are in this sale. There are hundreds of pairs for men and young men—oxfords that combine comfort with style.

You may choose from a wide assortment of desirable leathers; every pair is Goodyear welt sewed, dependably made in every way, and the size range includes 5, 5½, 6, 6½, 7, 7½ and 8.

Men who can wear these sizes will find this a big money-saving opportunity. The price of leather footwear is constantly rising, yet here—today and tomorrow—you may choose from this sample lot of $5 and $6 grades, at, the pair, 2.95

White Sport Shoes for Men, 1.69 Pair

See these splendid "Top-Notch" sport shoes. They're made of first quality white cloth, plain or leather trimmed, have pure grain soles and springy rubber heels. Choose from the $3 and $3.50 grades—all topnotchers—in this sale at 1.69
Main Floor, Dearborn Street.

STRIKE LOCKOUT FACING 100,000 WORKERS TODAY

$125,000,000 Work; Daily $600,000 Wage at Stake; Men Defy.

(Continued from first page.)

is on the eve of a building boom, long deferred by the war and by the high price of materials.

In June the American Contractor records the total number of building permits issued for the entire district as 1,000 and the amount involved at $11,415,600—an increase of 180 over June, 1918, when 277 permits were issued, involving $4,062,500.

Contracts were let and work is nearly ready to start on the following operations:

Residential	748	$7,662,500
Federal, state, municipal	13	9,938,500
Clubs, hotels, institutions	15	9,872,500
Stores, offices, banks	66	2,295,500
Schools, churches, theaters	51	2,657,500
Industrials	73	3,406,000
Garages and stables	38	738,500
Terminals and ry. stations	1	250,000
Bridges and culverts	13	137,000
Public works	75	34,640,000
Miscellaneous	1	10,000
Total	1,094	$72,008,000

The trouble centers about the demand of the 16,000 carpenters for an increase in wages from 80 cents to $1 an hour.

Make Lockout Threat.

The executive committees of the associations at meetings yesterday morning adopted resolutions which, after citing existing wage agreements with the trades involved and the increases offered, conclude as follows:

"Resolved, That the Building Construction Employers' association and the Carpenter Contractors' association demand that the carpenters, architectural iron workers, lathers, and bridge and structural iron workers now out on strike return to work at once and that the Chicago Building Trades council direct any of its affiliated unions who may at this time be striking in violation of the joint agreement or arbitration agreement to return to work at once; and

"Resolved, That in the event of the failure of any and all trade organizations now out on strike to return by Friday at 8 a. m., this executive committee will issue an immediate order to all affiliated members, directing them to cease work upon all building construction work and not resume until instructed by the association."

Leaders Pass the Lie.

Mr. Nockels, secretary of the Chicago Federation of Labor, said the 16,000 carpenters who are the mainspring of the trouble would stay out until they get their price of $1 an hour.

"The lockout of 1900," he declared, "was lost to the carpenters by the contractors and they are going to lose this one. It is merely a move by the big fellows to put the little ones out of business."

E. M. Craig, secretary of the Building Construction Employers' association, declared Nockels an "unqualified liar."

"The last lockout lasted from November, 1899, to December, 1900," he explained, "and as a result the Chicago Building Trades council was disrupted. When new contracts were made every union was obliged as a preliminary to forswear membership in it. For a long while, in consequence, it ceased to exist.

"Then the board of business agents was formed and later was christened the Associated Building Trades, from which the present organization resulted.

"Talk of a contractors' war at this time is bunk."

William Brimms, Chicago president of the carpenters, went to Indianapolis, national headquarters of the organization, last night to arrange for financial aid in case it should become necessary.

STRIKE FOR NO REASON AT ALL SETS NEW STYLE

Harvester and Crane Aids Befogged on Why They Quit.

(Continued from first page.)

rollment of unskilled workers and mechanics alike.

Since the walkout, the Crane employés have spent much of their time in a shady grove near by, signing up membership applications, and the various groups in the plant are being organized rapidly into unions.

Benefit of Raises.

The Crane company has had an "open shop." Employés may belong to unions or not, as they choose. The officials say about 10 per cent of the entire force was unionized, while in some of the skilled worker groups union men ran as high as 90 per cent.

Since 1915, according to the company, the wages of the ordinary laborers have been raised on an average of 100 per cent at the plant, these men being boosted first because they felt high cost the quickest. The skilled workers in the same period have been raised 60 to 70 per cent in wages.

The new movement appears to concern itself most particularly with the organization of the unskilled laborers, a large proportion of whom are of foreign birth. The promises held out by the organizers are, in general, a forty-four hour week, elimination of piece work, and 70 or 75 cents an hour pay for ordinary labor, which was getting five years ago at the plant from 20 to 25 cents, and is now drawing 40 to 50 cents.

Another of the Same.

The walkout of nearly 10,000 employés of the International Harvester company is of the identical type as the Crane company strike. At the McCormick Harvester works Tuesday about 4,000 men quit work without notice, complaint, or wage demand. This is the only plant which failed to adopt the industrial council plan which the company submitted to the employés in its seventeen American and three Canadian plants last March. The twine mill, with 800 workers, went out also. So, there being no workers, operations were suspended at the plant.

Wednesday the employés in the tractor plant, adjoining the McCormick harvester plant, showed up for work, but went home when the strikers circulated among them. Later 3,000 walked out at Deering.

Have Voice in Plant.

At all these plants except the McCormick works, the employés last spring, by secret ballot, accepted the industrial council plan, which is similar to the celebrated works committees in Great Britain, outlined in the Whitley report. Under it the employés elect workers to a council, where they have equal voice with a similar number of representatives of the management. The council has powers to consider any question concerning welfare, grievances, wages.

Under the plan several adjustments of wage schedules are reported to have been made, and when the men walked out not a grievance or demand had been submitted.

On Tuesday the Weber works on the south side went out—700 men—but they came back the next day and submitted the matter of wage readjustments to the works council.

Aid Workers in Every Way.

What makes the situation all the queerer is the fact the Harvester company has taken the lead in certain projects to promote industrial relations between workers and management.

Last spring its works councils plan was hailed as a distinct advance in industrial policy, giving the worker a voice with the management in shaping the conditions and wages under which he works.

The company has led in developments generally known as "welfare work," such as a pension plan supported by the company, under which 523 employés have been retired on pensions, a benefit association which in ten years has paid out more than $3,000,000 to employés and their families, inauguration of the basic eight hour day and the weekly pay system in cash.

As in the Crane company tieup, the activities of Mr. Kikulski are said to have brought about the walkout of the Harvester employés. Not a demand was submitted by the men, but when the procession began, all put on their coats. Numbers of them are reported to have declared that they had no idea why the strike was called.

Fear Strike Violence.

Other employers report workers from the Harvester plants have appeared before them looking for jobs, and when asked why they quit, have stated part of the employés struck and the rest threw down their tools. The company itself says all indications are that a large percentage of the men would like to return to work, but many of them, expressing fears of violence, are remaining away on that account.

As to increased wages as the cost of living has advanced, the company says since 1914, when war began to exert its boost on living cost, the average hourly wage of laborers has been raised 114 per cent. Cost of living in this period, according to the government, has gone up 80 per cent.

Hold Out Big Promises.

Although, unlike other strikes, no demands have been formulated and presented by the strikers, the promoters of the new style walkout are holding up promises of a forty-four hour week and 75 cents an hour minimum pay for laborers. They likewise speak of a "closed shop" instead of the open shop under which the company employs union and nonunion men without discrimination.

When the tangle is unraveled it appears, to put it plainly, that the strikers have called a walkout to discover something to strike for. Meanwhile the thousands who are off their jobs are losing something like $40,000 a day on the payroll.

MAN REPORTED HURT AND ON WAY HOME SOUGHT BY SISTERS

What has become of Peter Galvin, 17, 1650 South Avers avenue, who was injured somewhere in Chicago on Wednesday?

PETER GALVIN
PHOTO-KOEHNE

His sisters, Margaret and Mary, would like to know. They received a phone call Wednesday night stating he had been in an accident and would be sent home by the Red Cross, but nothing has been heard of him since.

They fear he was struck by a speeding automobile and taken to an outlying hospital by the driver. The Red Cross headquarters denies knowledge of the case.

SCAB CUTS WHEAT YIELD.

Waukegan, Ill., July 17.—[Special.]—What's wrong with the wheat in Lake county? W. E. Watkins, agricultural adviser, after a tour, declares practically every wheat field is more or less damaged by scab or blight. The scab will reduce the yield at least 40 per cent below normal, he declared.

An appetizing feast of the most attractive popular vocal and instrumental successes. There's something for every taste; from Hawaiian seductiveness to rollicking ragtime.

22110 Size 10 85c — "EYES THAT SAY I LOVE YOU," Lewis James, Tenor, with Acme Male Quartet. / "ALABAMA LULLABY." Lewis James and Charles Hart, Accompaniment by Sherbo's Novelty String Orchestra.

22113 Size 10 85c — "CHONG," Premier American Male Quartet. / "ON THE OZARK TRAIL," Collins and Harlan.

40171 Size 12 $1.25 — "MY CAIRO LOVE," Fox Trot, Joseph Samuels' Orchestra. / "LIMBO LAND," Medley One-Step, " " "

22117 Size 10 85c — "THE ALCOHOLIC BLUES," Fox Trot, Synco Jazz Band. / "LASSUS TROMBONE," One-Step, Synco Jazz Band.

22121 Size 10 85c — "I'LL SAY SHE DOES," Medley Fox Trot, Green Brothers' Xylophone Orchestra. / "FLUFFY RUFFLES," One-Step, Green Brothers' Xylophone Orchestra.

These are only a few of the many August "Hits."

W. W. KIMBALL CO
(Chicago—Established 1857)

Pianos, Player Pianos, Phonographs, Organs, Music Rolls, Wholesale and Retail Dealers in Pathephones & Pathe Records.

306 South Wabash Avenue

SHAYNE

Shayne Linen Underwear

When the ravages of war halted the production of Belgian flax, the surplus of linen fabrics was rapidly absorbed with resultant high costs.

At present we have a limited stock of pure handkerchief linen knee length underwear which we are offering for the balance of the season at a very rational price in view of the meager supply.

$6.00
Per Suit

Store Closed Saturday 1 P. M.

JOHN T. SHAYNE & CO.
PALMER HOUSE CORNER

The STORE for MEN

Men's Tropical Worsted Suits

Special—$35 and $40

The majority of Summer Suits are of cotton—these are of wool.

They are as light as one could wish—but they are smartly styled and will hold their shape—

Because they are tailored as only pure woolens can be.

Modest shades of grey predominate—particularly suitable for business.

And at $35 and $40 they are much better than the usual values.

THIRD FLOOR

MARSHALL FIELD & COMPANY
THE STORE FOR MEN
A Separate Store—in a Separate Building
SOUTHWEST CORNER WABASH AVENUE AND WASHINGTON STREET

On Saturdays during July and August this store closes at 1 P. M.

YOU don't go through with any red tape here in getting satisfaction. We do all we can, to be sure; good quality, good value, good service; then, if you're not satisfied, money cheerfully refunded.

New fall models in young men's suits

WE'RE offering you suits now, cut on the fall designs; longer coats, more drape to the skirts, shoulder lines different, lapels wider; a lot of new features that are very attractive. Suits with half-belt, full belt; single breasted, soft front styles; new double breasted models. Extreme values at **$40**

and at $30, $35, $45, $50, $60

Blue suits in great plenty

MEN'S styles; young men's styles; serges, worsteds, flannels, cheviots, basket weaves, silk decorated weaves. The color is sound; we guarantee it. We promise to fit any man, no matter what your figure or measurements. Extraordinary blue suit values. **$40**

and $25, $30, $35, $45, $50, $60

Copyright 1919 Hart Schaffner & Marx

The home of Hart Schaffner & Marx clothes.

Maurice L Rothschild

Money cheerfully refunded

Good clothes; nothing else
Southwest corner Jackson and State

Chicago
Minneapolis
St. Paul

MISLED PUBLIC OPINION

Post Office clerks value public opinion. They resent, therefore, any attempt to mislead the public as to the inadequate pay and unfair working conditions in the Chicago Post Office.

FACTS VERSUS MISLEADS

The additional paltry $100.00 to the extremely meager pay of the postal employes has become a by no means appreciated reality, through an act of Congress on February 28, 1919.

No one else, but postal employes, has recommended any pay increase for postal employes.

Any statement to the contrary is absolutely misleading.

PAY INCREASE OPPOSED BY DEPARTMENT

Postmaster General Burleson, particularly, has opposed pay increases for Post Office employes since he has been in office. He communicated with Congress to prevent any wage legislation which would be commensurate with the nature of the work and the cost of living.

Congressional records will substantiate this statement.

THAT ANNUAL $100 TIP

Instead of a pay increase that would make wages commensurate with the high cost of living, about seventy per cent of the Post Office clerks have been granted an annual $100 tip to the maximum of $1,500 per year. This magnanimous consideration of the skilled employes of the postal service who receive decidedly less than most unskilled workers, reflects discreditably indeed upon anyone who approves of this pigmy addition of 3½c per hour.

Post Office Conditions Invite Wholesale Resignations

Post Office clerks demand adequate pay immediately. They insist upon decent living and working conditions. They have sent an open letter to President Wilson for sorely needed relief heretofore denied. They expect that the Sixty-Sixth Congress will permit the wealthiest country in the world to offer its employes fair working conditions, the enforcement of the heretofore violated Eight Hour Law and reasonable pay.

Unless these justifiable demands are granted, it is feared that wholesale resignations from the Chicago Postal Service, now absolutely incompetent on account of inadequate force to comply with the urgent needs of the public and business world, cannot be prevented.

CHICAGO POST OFFICE CLERKS' UNION.

ROADS ASK FARE BOOST AS STRIKE VOTE IS BEGUN

Federal Electric Railway Commission May Act to Block Tieup.

The elevated railroads yesterday petitioned the public utilities commission for an increase in fares.

Coincidenttally, their 4,000 employés, who demand a 77 per cent increase in pay, prepared, with 10,800 surface car men, for a strike vote, which will begin this morning at 6 o'clock.

Polls in the balloting by the overhead trainmen will close this evening at 9 o'clock, and the result should be known by midnight. The street railway employés, however, will not close their vote until 6 o'clock tomorrow morning. Canvassing will then require four or five hours.

There is another possibility: Intervention by the federal electric railway commission, which has voted to investigate the Chicago situation. George M. Reynolds, president of the Continental and Commercial National bank, was summoned yesterday to appear before the body in Washington—for what purpose he said he did not know.

Other principals in the wage controversy here—including the heads of the traction companies—are expected to be called later.

Whether further negotiations will take place between the traction companies and their employés probably will be decided at a mass meeting of car men Sunday afternoon or Monday night.

Officers' Authority Limited.

The authority of their officers, as conferred in resolutions adopted a week ago yesterday, extend only to taking the strike vote. The full membership of the unions, in consequence, will be asked to fix a date.

Meanwhile William Quinlan, president of the surface employés, and William Mylan, president of the elevated trainmen, with their associates on the joint wage committee, will call upon the mayor. The latter's views likewise will be presented to the mass meeting.

A compromise doubtless will be brought up for discussion and the 60 cent scale in vogue in Detroit cited. If the car men wish they may authorize further negotiations; if not, they may name the day for the walkout and refer it to W. D. Mahon, international president of the union, who now is in Boston conducting a strike there. Mahon must approve, and so must the members of the international board, before the employés quit their jobs.

"Expects Increased Expenses."

Britton I. Budd, president of the elevated lines, said the companies' petition to the utilities commission did not mention the wage controversy, except to point out that the expenses of the roads during the next six months were expected to increase.

No action was taken before the commission by the surface lines.

"The petition," Mr. Budd explained, "merely requests the commission to reopen the former rate hearing, which resulted in the award of a six cent fare as a war emergency measure.

"The companies in the commission's order were directed to determine the result of that one cent increase and to report it. Our experience has disclosed that it is insufficient to yield a fair return on the value of our properties, and we are asking the commission to authorize an adequate tariff."

Mention No Rate.

The companies do not venture a suggestion as to what such a rate would be. They do assert, however, that the appraisal of the Chicago traction and subways commission in 1916 did not represent their properties' true worth. The amount was $71,000,000.

For two or three months, it became known yesterday, the companies' engineers have been making a revaluation, but their figures will not be ready for some time.

The 6 cent fare was authorized in October, 1918. Since then, the elevated roads set forth, their revenues have increased $608,673, while net earnings have fallen off $524,649. The result is attributed to the increased cost of materials and operation.

10 Cent Rate Allowed.

The petition is presented jointly by the Oak Park, Northwestern, South Side, and Metropolitan lines.

Two weeks ago Samuel Insull, as receiver for the Oak Park, requested the commission's permission to raise fares to 10 cents to points on that road west of the city limits. Federal Judge Carpenter authorized the application.

The Metropolitan now asks, if the commission acts favorably on Mr. Insull's plea, that similar authority be given it. Cicero and Berwyn, on the Garfield park line, and Oak Park and Forest Park, on the Garfield Park line, would be affected.

The balloting of the surface employés today will be in charge of Alex McGuire, Andy Redicon, and Charles Oswald, election commissioners, who will have six aids. All ballots must be cast in the car men's auditorium.

The elevated trainmen will vote at 180 West Washington street, where Martin Johnson, Albert Lebosky, James McArdle, Lawrence Tobin and Glover Pittman will be in charge.

While it was generally forecast that the vote would be for a walkout, it was believed the men at their mass meeting would authorize further discussion.

The mayor did not appoint the commission of nine, created by resolutions of the council Monday, to determine what the city must do to insure uninterrupted transportation. It is said he has decided to await the call of Quinlan, Mylan and their fellows on the committee.

CHRISTENS LARGEST BARGE EVER BUILT ON MICHIGAN SHORE

Manistee, Mich., July 17. — Miss Margaret Donohue, daughter of John T. Donohue, president of the Northern Transportation company of Baltimore, Md., came to Manistee form Denver, Col. to christen her father's largest barge, the largest ever constructed on the Michigan shore of Lake Michigan. The craft is the "Northern 34," which was launched from the Manistee Shipbuilding company's plant Tuesday afternoon. To commemorate the launching a holiday was declared here and thousands of people from all over Michigan were present.

MISS MARGARET DONAHUE.

After a trip covering more than 3,000 miles to the Atlantic coast, the barge will go into commission with the Northern fleet in the coastwise trade.

RULING ON GAS RATES EXPECTED BY NEXT WEEK

Attorney Timothy Mullen for the Peoples Gas, Light and Coke company finished his final argument before the public utilities commission yesterday afternoon. It is expected the commission will hand down a decision some time next week.

The ruling out by the commission at the start of the final hearing of arguments by Assistant Attorney General Matthew Mills left Attorney Donald R. Richberg as the only counsel to argue against the proposed raise in gas rates for which the company has petitioned.

Richberg said the gas company had assumed a number of large liabilities and made out of them "its greatest asset" in coming before the commission to ask a higher rate to cover its losses.

WILSON'S GUARD IS HOME.

Champaign, Ill., July 17.—After being erroneously reported as killed, Thomas Finnigan returned home today. He wears four gold stripes and was a member of President Wilson's guard in France.

CARS FOR CITIES LIKE CHILD ILL ON CANDY DIET

M. E. Cooley Says Give People Lines; They'll Be Sick of Them.

Washington, D. C., July 17.—Municipal ownership of street railways as the best and quickest way to convince the public that it is impracticable and undesirable was advocated today before the federal electric railways commission by Mortimer E. Cooley, dean of the college of engineering of the University of Michigan.

"It would be a case of giving candy to a person who wants it until he had the stomach ache," Mr. Cooley said. "Theoretically municipal ownership is better in every way than any other form of management, but I believe it is fruitless from a practical point of view."

Doubts Public Understanding.

Mr. Cooley said he believed it was impossible to educate the public to the needs of the street railways in time to relieve the present stringency of high costs and low returns of which they are complaining and which caused President Wilson to appoint the commission to inquire into the situation. Such education, Dr. Cooley said, would require a generation.

"Then we've got to find some other solution?" asked Commissioner Sweet, the assistant secretary of commerce.

"Yes, and you've got to do it now," Mr. Cooley replied. "I recommend that street railways be given the right to charge fares that would permit them to meet their operating expenses, keep up their service, and maintain their properties intact."

Would Double Fares.

He indicated that the present fares should be at least 50 per cent higher, and even this he declared would be only a palliative. He suggested removal of some of the taxes now borne by street railways and exemption from the obligation to maintain the street paving between the car tracks.

W. D. George, one of the receivers for the Pittsburgh Railways company, advocated adoption of a "service at cost" plan. Although fares have been advanced in Pittsburgh, he said, the company is not making money.

Attacks Zone Fare Idea.

He strongly opposed a zone fare system, declaring that no city could afford to permit such a system because of its effect on development. Discussing increased fares, Mr. George said:

"Of course, the people will not pay an increased fare voluntarily, but if you show them there is no alternative they will pay it."

William J. Clark, one of the pioneer street railway builders of the country, said the interurban idea was growing rapidly and that jealousy between towns and rural communities would not permit a big municipality to own an electric railway serving them all.

The commission, after the completion of the railways' case, will adjourn until Aug. 4.

Boston and Twelve Towns Hit.

Boston, Mass., July 17.—Car service on the street, subway and elevated lines here and in twelve adjacent cities and towns was tied up today by a strike of 8,000 union employés of the Boston Elevated Railway system.

W. H. Taft telegraphed to Gov. Coolidge that he and Basil Manley of the war labor board would meet in Chicago Aug. 1 to render a decision on the case, which was argued the last week in June. He added that unless the men came back to work there would be no authority for giving the decision.

The strike was called as a protest against alleged delay on the part of the war labor board in announcing an award in the wage dispute between the company and the car men.

The strikers demand an eight hour day and a wage of 73½ cents an hour.

The public trustees, after learning that the car men would not accept an offer to submit the case to local arbitrators, if the war labor board chairmen failed to render a decision before Aug. 2, announced that they would make no attempt to operate the system under strike conditions and both the public and car men must await the labor board's decision.

Toledo Sticks to Ouster.

Toledo, O., July 17.—Members of the city council today announced they stand pat on their order that the Toledo Railways and Light company take its street cars and tracks off the streets at the end of this month.

The order was issued when the company raised the fare from 5 cents, 1 cent for a transfer, to 6 cents and 2 cents for a transfer.

Unless there is a compromise or some substitute for car service found, Toledo will walk after July 30.

LABOR NOTES

Four hundred men and 125 girls employed by Wilson & Co. in the stockyards went on strike yesterday. About 100 are butchers who struck last week and were denied pay for the two days they were out. The others went out in sympathy. The strike is to be taken up with Federal Judge Alschuler, who made the wage awards.

Three thousand employés of the Illinois Malleable Iron company, 1801 Diversey parkway, were called out on a strike yesterday by organizers seeking to form a union. H. E. Bullock, president of the company, said the men had made no demands, but just walked out. A score of organizers sent out by the American Federation of Labor were busy signing them up into unions.

Two hundred coopers employed at the plant of Swift & Co. went out on a short strike yesterday morning, but later returned to work. They did not present any demands to the company.

The Argo strike furnished no new developments yesterday. F. M. Sayre, superintendent of the Corn Products Refining company's plant, said he had more than 1,500 employés back at work and more were coming, while Joseph Banas, president of the Argo Labor union, said his men are going to stay out until they get a "closed shop."

The finance committee of the city council probably will decide today whether to grant the demands of the fire engineers and their assistants, who threaten to resign tomorrow morning unless they get the wage increases asked. There are about 250 of the men. They operate the steam equipment of the fire department.

Warehouses

For Sale by an Estate

400,000 square feet floor space (approximately).
Floor load capacity 400 lbs. Buildings fireproof.
Ground area 43,200 square feet.

Remarkably Attractive Location
VERY CLOSE TO LOOP
RAILWAY SWITCH AND DOCK

Rented at net rental to one desirable tenant. However, lease contains termination clause favor owner permitting POSSESSION on certain notice to tenant.

We are authorized to sell this property at a price we consider very cheap.

E. ORRIS HART & CO.,
Owner's Sole Agents,
1723 First National Bank Building

"Call for Philip Morris"
BOND STREET CIGARETTES
Twenty-five Cents
BY SPECIAL APPOINTMENT TO THE LATE KING EDWARD VII

The Bradford $8

YOUNG men and men looking for a touch of differentness in Footwear will find it in the Bradford. This is only one of our innumerable variety of lasts and leathers from which you may choose at Chicago's Greatest Shoe Store for Men.

Others $5 to $12

Main Floor

A snappy Oxford—made in Black and Cocoa Tan Russia Calf, $8.

THE HUB
Henry C. Lytton & Sons
State and Jackson—On the N. E. Corner

We Close at 1 P. M. on Saturdays During July and August

CHAS. A. STEVENS & BROS.

—GLOVES—
Special lot of two-clasp silk Gloves, white and pongee, pair, $1.25.
One lot of Women's Leatherette Gloves in white, gray and black, a broken line of sizes, pair, $1.00.

—GLOVES—
Three lots of long Silk Gloves; sizes from 6½ to 8; in white, black and pongee, at $1.65, $1.35, $1.55.
Three lots of cleaned and mended Gloves, 95c, $1.30, $1.95.

LAST TWO DAYS OF OUR

July Clearance Sale

SPECIAL lots, limited in number, but possessing every quality-element which has distinguished the offerings in this great Clearance Event and afforded advantages in value and price of unsurpassed merit.

This is your final opportunity to enjoy selecting from these remarkably low priced assortments of merchandise, distinctive Apparel, Undergarments and Accessories to meet your immediate and future individual needs. The liberal savings alone warrant your quick response, while the reliability, attractiveness and adaptability of the merchandise will exceed your most favorable expectations.

Note carefully the special groups listed below—they are indicative of the desirability of these remaining clearance lots, which command your prompt investigation.

HOSIERY

Women's black pure thread Silk Hose; full fashioned, have lisle tops and lisle feet. Specially priced for this sale—per pair, $1.50.

Silk Hose Seconds
$1.35 and $1.65

Two very fine lots of manufacturer's seconds; the imperfections are very slight and will not impair the wearing in the least. A splendid variety of colors to select from at $1.35 and $1.65 per pair.

VEILS and VEILINGS

These stylish Veils, with their ribbon borders, are fitting accompaniments to the new hat or outfit. They will add that greatly desired finishing detail which distinguishes the well dressed woman.

Some have collar length of ribbon, others with ribbon the length of Veil. All the desired colors, such as Navy, Brown, Taupe and Black. $1.00 each, or $1.00 per yard.

THREE SPECIAL LOTS OF
Misses' Wash Frocks

Priced for a Quick Clearance at
$10.00 $12.50 $15.00

Just the Frocks every young woman needs for these warm summer days—

Ginghams and Voiles

Suggestive of vacationing, of afternoon sports pastimes; of evening daintiness and cool comfort. Styled in accordance with Stevens' fashion ideas, irreproachably cut—and priced so economically that every young woman may include one or more of them in her wardrobe.

Misses' Section—Third Floor

Warm Weather Demands a Goodly Supply of
WASHABLE SKIRTS

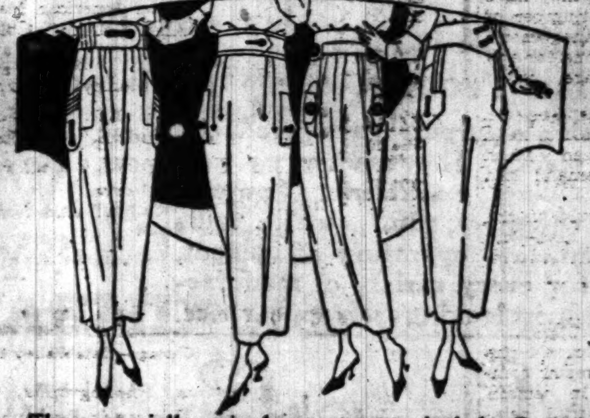

These specially priced assortments include Cotton Tricotine, Gabardine, Cords, Surf Satins, at
$5.00 $7.50 $10.00

Corset Specials

$7.50 Special—Five VERY SPECIAL VALUES. Laced-in-front and Laced-in-back. CORSETS, new, up-to-date models, in handsome fabrics, for medium, slender and full figures. Including the much desired topless models. Values to $15.00. Now $7.50.

$5.00 Special—Many Laced-in-front and Laced-in-back models, for all types of figures, medium and extremely low bust, with elastic band at top, made of Satins, Broche, Coutils and Batiste. Specially priced, $5.00.

$3.50 Special—An assortment of topless models, made of dainty white and pink batiste. Values to $5.00. Sale price, $3.50.

Our $1.00 and $2.00 Lot

contains very attractive values in a variety of models and materials. Especially good lots in small sizes.

Second Floor

Unexcelled Values in BANDEAUX and BRASSIERES, 50c, 75c, $1.00 and $1.50.

Special Values From The "Little Daughters" Shop

An excellent time to choose several

Children's Wash Dresses

Girlish styles, serviceable materials—appropriate for summer playtime, later for school wear. Groups at

$2.50	$3.50	$5.00
Values $3.50	Values $5.00	Values $7.50

Your selection of Ginghams, Chambrays, Percales, Madras, Novelty Cottons.

Third Floor

A LIMITED NUMBER OF
CHILDREN'S CAPES

Quaint, graceful Wraps that will delight both mother and little daughter are here offered at clearance prices which make it possible for many a little girl to be the happy possessor of one of them at a very small outlay. Especially desirable for wear now and all through the early Fall.

One group at	Another group at
$7.50	$15.00
Formerly $15 to $25	Formerly $25 to $35

Including
SERGES, CHECKS, BURELLAS, POIRET TWILLS

Third Floor

Special Offering of
GIRLS' MIDDY BLOUSES
AT $1.50, $2.00, $2.50

Opportune for the tennis match, the country walk, boating and many other purposes of general utility when a girl wishes a garment that looks fresh and cool and may be slipped into in a moment's time. These special prices will enable most any little girl to purchase at least a couple of Middies for immediate wear.

Third Floor

Misses' and Children's Tailored Hats
$3.50 $5.00
Milan Braids in black, white and two-tone effects.

Women's Trimmed, Tailored and Sports Hats
Now for clearance at
$5.00

Women's Trimmed Hats
75 trimmed and tailored Hats marked regardless of original cost.
Now $3.50

NECKWEAR

$1.00 to $1.75 Georgette Pleating in navy, copen, red, flesh and white; reduced to 50c and 65c a yard.

A splendid assortment of Lace Ruffling, per yard, $1.00, $1.50, $1.75.

Vesting, in white or cream, per yard, $6.00, $7.00, $8.00 ¼ yard for vest.

A New Shipment of
GINGHAM
HOUSE COATS
Special at $5.00

Cool, practical, "housewifely" and attractively neat is this new House Coat—appropriate to slip on of a morning at home in the city, or at the summer cottage when vacationing.

It is fashioned of excellent quality Gingham—so easy to keep freshly crisp—has collar, sash, pockets, with trimming in plaid. $5.00.

Negligee Section, Third Floor

INDISPENSABLE for cool evenings is a comfortable Wrap—the up-to-date young woman favors a stylish Cape. These clearance offerings enable her to gratify her desire and enjoy a savings advantage at the same time, that is, if she makes her selection immediately—they will be sold quickly at the prices quoted.

These Misses' Capes
are re-priced at

$12.50	$18.50
Formerly $25 to $35	Formerly $35 to $45
$25.00	$39.50
Formerly $45 to $55	Formerly $55 to $75

The season's most graceful style originations in splendid Serges, Poiret Twills, Tricotine, Jersey.

Third Floor

KNIT UNDERWEAR

$1.50 Union Suits, low neck, sleeveless, knee length, in white or pink, broken lines; reduced to 95c.

$2.00 Union Suits, low neck, sleeveless, knee length, broken lines; reduced to $1.45.

$1.00 Union Suits, low neck, sleeveless, knee length, reduced to 75c.

Broken lines and odd lots of soiled Merino and Silk and Wool Winter Weight Union Suits, in several different styles, mostly large sizes; greatly reduced to $1.95.

$3.00 Mercerized Union Suits, low neck, sleeveless, knee length, tailored band tops, in white or pink; reduced to $1.95.

TRICOT SILK UNDERWEAR

Silk Vests and Knickerbockers, odd lots and broken lines; specially priced at $2.95 and $3.95.

Second Floor

Silk and Lingerie **BLOUSES** *Silk and Lingerie*

Blouses such as these would be an exceptionally good purchase at the regular pricings—through the discounts afforded here in these last clearance lots the summer wardrobe may be attractively varied at little expense.

$1.25 Values in French Voiles up to $2.00	$2.50 Values in sheer Lingerie Blouses up to $3.95
$2.00 Values in Lingerie Blouses up to $3.00	$3.50 Values in Lingerie Blouses up to $5.00
$5.00 Values in Georgette and Crepe de Chine Blouses up to $8.50	$8.50 Values in Fine Georgette Crepe Blouses up to $12.50

UNIVERSITY MEN BACK FROM WAR CAN'T GET JOBS

Practice of Lawyers, Doctors Vanished While They Fought.

When, last November, the guns strung along the ragged frontiers of France ceased to roar, "finis" was written to the career of at least one Chicago doctor.

He sought out officials of Chicago's "bureau of justice" for her fighting men yesterday and announced himself willing to sacrifice the hard won knowledge of his profession if by doing so he could be assured of a job with permanent and living wages.

"I want a job," he declared. "I am one of the many men who left the little nook in industry they had made for themselves in order to join up three years ago. Like them, I came back to find the nook had disappeared. I find it necessary to eat these days and a man can't eat while building another practice."

They're Saving Him a Job.

"We have a job for you right now, but it is along entirely different lines from your profession. We'll save it for a few days and it will be yours if we find it impossible to place you in your own profession," he was told.

Exactly 333 men stand with the young physician, facing a like problem, according to reports made by the bureau yesterday. They are the high grade professional, clerical, and technical workers who had created their own jobs before the war and have come back to find the work of their hands dissolved in months of absence. They acted as their own hearty "boss," patted themselves on the back when they closed shop, said "Good boy, your job may be here for you when you come back," and carried on. They are looking now for real jobs and are willing to work under a real boss until they can branch out again for themselves.

3,150 Out of Jobs.

At present 3,150 returned Chicago fighters have not been placed. They are listed as building and construction workers, professional, metals and machinery, mine and quarry, shipbuilding, food and tobacco, hotel and restaurant, leather and allied products, wholesale, and retail workers.

They include high grade men trained along specialized lines and, according to placement experts, they are worse off than the thousands of general utility men whose training fits them only as cogs in the industrial machine.

To date the bureau established by Gen. Leonard Wood has placed 12,557 returned fighters in Chicago jobs. Its Salvation Army branch has furnished $41,722.13 worth of civilian clothing for the men; its Red Cross branch free rooms for 687, transportation for 424, meals for 325, and medical attention for ninety-five; its Knights of Columbus branch board and room for 1,352, and its Y. M. C. A. branch free membership for 2,000.

A new campaign to place the battalion of specialists was launched yesterday in the form of an employment bulletin which carried the itemized list of the positions needed and a detailed summary showing the types of fighting men now cooling their heels and waiting for Chicago's pleasure in dealing with their cases.

The bulletin will be distributed widely over the city as a direct appeal to business men.

Officials of the bureau believe that many of the applicants with special executive training can be used by the big firms, who will find it necessary to reorganize practically their entire working personnel as a result of strike trouble and labor unrest, and may suggest them as heads of new "employment recruiting departments" in Chicago industry.

MORE CHICAGOANS REACH AMERICA AFTER SERVICE IN A. E. F.

New York, July 17.—[Special.]—The following officers and men who returned today are from Chicago and vicinity:

MAJORS.

H. E. Wilson, 31 E. Madison-st.
Louis Frisque, 4435 Leland-av.

CAPTAINS.

Henry Stalb, 1857 Warren-av.
Harry Ennis, 1151 E. 55th-st.
Henry Lang, 2054 Chicago-av.

LIEUTENANTS.

Hilyard Wilson, 4343 N. Robey-st.
Byron Long, 1808 Chicago-av.
William Morden, Chamber of Commerce Bldg.

SERGEANTS.

Thomas Edwards, 2842 W. Polk-st.
Charles Lyek, 1813 W. 51st-st.
Fred Crawford, 2429 S. Hamlin-av.
George Court, 4418 Grenshaw-st.
Peter Wilkins, 4618 Knox-av.
James Buckley, 6619 Loomis-st.
Hans Hummer, 2329 Lyndale-st.
Frank Higgins, 47 N. Waller-av.
Edward Hughes, 4716 W. Fulton-st.
Martin Johnson, 5919 S. May-st.
Abe Market, 6208 Drexel-av.
Walter Quigley, 6456 Magnolia-av.
Thornwald Hanson, 2608 Crawford-av.
Frank Hero, 6152 Ellis-av.
Erling Pederson, 4640 N. Central Park-av.
John Marx, 4148 N. Oakley-av.
William Anderson, 2035 Courtland-av.
Harold Van Loan, 1237 Carmen-av.
Joseph McGovern, 7448 Wabash-av.
Edward Cornell, 5120 S. Loomis-st.
Carl Gerhardt, 1732 N. Ashland-av.
Leo White, 4754 Union-av.
Reuben Stone, 4906 Indiana-av.
Manuel Newberger, 1500 S. Avers-av.
Roy Christiansen, 5417 N. Paulina-st.
Herbert Lussenhop, 46 W. 15th-st.
Albert Worth, 12120 Normal-av.
Joseph Wadda, 2317 S. Hoyne-av.
Arthur Dobbrodt, 3228 Warner-av.
Royden Birrell, 7210 Perry-av.
Walter Slattery, 1516 Arthur-av.
Beverley Smith, 5427 University-av.
George Wigeland, 5557 Drexel-av.
Charles Brooks, 1729 N. Karlov-av.
John Haas, 553 N. Leclair-av.
Oscar De Palie, 3700 W. Harrison-st.
Abe Buchman, 1019 S. Hermitage-av.
Frank Gleason, 438 W. 57th-pl.
Custer Redman, 1526 E. 62d-st.
Herbert Stanton, 6322 Morgan-st.
Edward Hickey, 4612 S. Keeler-av.
Geo. Metti, 4023 Rockwell-av.
Henry Meyers, 6249 Rhodes-av.
Charles Novak, Oak Park.
George Whiteside, Evanston.
William Mace, Evanston.

CORPORALS.

Arthur Dressler, 3319 Pierce-av.
George Gilmore, 664 Wellington-av.
Patrick Kilroy, 1630 N. Whipple-st.
Ira Grant, 3142 Rhodes-av.
George Broadway, 5702 S. Wabash-av.
Adelor Belanger, 4015 W. Monroe-st.
James Bovett, 2805 Indiana-av.
Luther Burgon, 2850 Lawrence-av.
Charles Garddock, 1931 N. Spaulding-av.
Arthur Friedler, 2720 N. Francisco-av.
Millard Foster, 5823 Calumet-av.
Leo Grimer, 29 E. 23d-st.
John Harrington, 651 Wrightwood-av.
Harold Haven, 2337 Calumet-av.
Henry Imshang, 3576 Dickens-av.
Marion Jacobs, 950 Dickens-av.
George Johnson, 5745 S. Carpenter-st.
Joseph Kaso, 2026 N. Lincoln-st.
Frank Kehoe, 72 E. Walton-pl.
George Kirchman, 3149 W. 22d-st.
George Laing, 1006 E. 60th-st.
Michael McLane, 8153 S. Green-st.
Louis Nathan, 6135 Prairie-av.
Charles Zika, 2829 S. Prairie-av.
Albert Burgess, 4212 Ellis-av.
William Jones, 5239 W. Ohio-st.
Albert Thorsen, 2031 N. Leclair-av.
Timothy Lenihan, 736 N. Troy-st.
Vito Carone, 832 W. Ohio-st.

PRIVATES.

Cornelius Mahoney, 731 N. Troy-st.
Sam Mike, 731 N. Clark-st.
Chester Hoffman, 341 Groveland Park-av.
Charles Dolep, 1937 W. 51st-st.
Timothy Cromley, 4729 Shields-av.
John Alberger, 945 W. Taylor-st.
Bert Smith, 2828 Calumet-av.
Joseph Barnett, 2019 De Kalb-st.
Fred Purcell, 1115 Michigan-av.
William Poole, 7134 Wentworth-av.
Henry Kosche, 4324 S. Sacramento-av.
Louis Sequens, 4827 S. Loomis-st.
Gilbert Yerlin, 1517 S. Franklin-st.
Walter Stock, 2114 Warren-av.
Jerry Sullivan, 1010 Jackson-blvd.
Frank Turnye, 2531 W. Walton-st.
Henry Hansen, 4530 N. Kenneth-av.
Samuel Getty, 907 N. Kedvale-av.
Fred Mathez, 38 W. 114th-st.
Wm. Flynn, 6508 Justine-st.
Frank Gordman, 7627 Lowe-av.
Thomas Tierney, 1840 Wabansia-av.
Albert Schultz, 2749 N. Monticello-av.
Arthur Schuman, 14 W. Superior-st.
Fred Weiss, 1741 Warren-av.
Mike Michalek, 1037 Maxwell-st.
Paul Lopp, 2433 N. Monticello-av.
Milton Partridge, 1018 34th-st.
P. Fenlon, 832 N. St. Louis-av.
Cyril Nolan, 5949 Michigan-av.
Daniel Quarley, 1515 W. 13th-st.
Leonard Peterson, 5739 S. Morgan-st.
A. Roberson, 524 N. Kedzie-av.
Frank Gallagher, 2139 W. Adams-st.
Robert Lewis, 4052 Ellis-av.
Vincent Calder, 3250 S. Hoyne-av.
Earl Fritz, 6622 Bishop-st.
James Waggoner, 6320 Eggleston-av.
Frank Burns, 6421 Laflin-st.
C. Dogherty, 5752 S. Park-av.
Frank Dwyer, 3648 Grenshaw-st.
Daniel Gallagher, 4265 Lincoln-av.
Harold Galland, 2153 S. Western-av.
Vincent Isadore, 2738 Lexington-st.
Charles Jessen, 2738 Crystal-st.
Harry Laskey, 11309 Michigan-av.
Alford Latimer, 6640 Peoria-st.
Charles Lugge, 2639 N. Richmond-st.
James McNamara, 1406 W. 65th-pl.
Edward Mirons, 1343 W. 20th-st.
Earle Murray, 1122 Franklin-st.
Otto Olson, 5221 Wentworth-av.
Albert Stanek, 2913 Parnell-av.
Max Grow, 906 N. California-av.
Pat Horrigan, 2841 Lexington-st.
Sam Kohen, 1509 S. Homan-av.
John Kizza, 2618 Bosworth-av.
Max Meyer, 4450 Calumet-av.
Leo O'Brien, 7125 Drexel-av.
John O'Donnell, 3839 Parnell-av.
Joseph Samuels, 1241 Independence-blvd.
Frank Albright, 1716 W. 61st-st.
Robert Berg, 2085 W. Madison-st.
Jay Boberg, 2010 W. 22d-pl.
Arthur Brogeson, 3715 Herndon-st.
Ross Bostick, 1021 Perry-av.
Joseph Burton, 2121 N. Keystone-av.
Frank Cavanaugh, 3312 Warren-av.
Dennis Degnan, 6645 Hermitage-av.
Frank Patterson, 850 Cornelia-av.
Arthur McKendig, 4316 Lake Park-av.
Andrew Doubleday, 2834 Keeley-st.
Arthur Hall, 432 E. 4th-st.
Joseph Sztuck, 3113 S. Halsted-st.
Jim Evans, 3840 Prairie-av.
Max Kahn, 452 E. 45th-pl.
Dan Lummark, 6149 Champlain-av.
Otto Kumke, 1249 W. 57th-st.
Michael Madsen, 10829 State-st.
Fred Pritez, 7243 S. Marshfield-av.
John Buckley, 6610 Loomis-st.
John Casserley, 6052 Kenwood-av.
George De Beek, 244 W. 25th-st.
Arthur Dietz, 40 N. Lockwood-av.
Howard Gaster, 2829 Calumet-av.
Albert Griffiths, 1416 Sedgwick-st.
Ben Hunnford, 5936 Michigan-av.
Donald McCoshin, 6439 S. Hermitage-av.
John Fulton, 4736 Gladys-av.
Joseph Kakacek, 2615 S. Lawndale-av.
Fred Schriner, 3141 Ainslee-st.
Louis Singer, 1232 S. Sawyer-av.
Grover Comstock, 740 Christiana-av.
Walter Drew, 4322 N. St. Louis-av.
James Quinn, 7254 Woodlawn-av.
Joseph Zimmerman, 5644 Wabash-av.
Francis Meyer, 3121 Clifton-av.
Charles Mansfield, 5721 Indiana-av.
Ewald Mallard, 1047 W. Adams-st.
Palmer Griggs, 3701 Herndon-st.
Frank Murphy, 2358 Lincoln-av.
Louis Hemmerich, 2416 Adams-st.
Michael Porte, 2308 S. Hoyne-av.
Henry Holm, 5016 W. Iowa-st.
Harry Anderson, Evanston.
Paul Mauke, Oak Park.
John Klonowski, Blue Island.

They'll "Eat and Fly" at Aviation Powwow Today

After a noonday feast at the Auditorium hotel today, representatives of air service lines and civic organizations will motor to Ashburn field for an air spin. The "eat and fly" innovation will be introduced by the Aero club of Illinois.

Before Aug. 1 the Lawson Airline Transportation company expects to have passenger planes, carrying twenty-six persons flying between Chicago and Milwaukee. The first flight will be made soon.

MORE TROOPS REACH NEW YORK

NEW YORK, July 17.—[Special.]—Two transports, the Pesaro and the President Wilson, with 3,735 overseas troops, docked here today. An abstract of the personnel follows:

PESARO—Eighteen officers and 819 men of the following casual companies: 6,960th, regular army; 6,961st Colorado; 6,962nd, Illinois; 6,963d, Oklahoma; 6,936th, Arizona; 6,951st, (colored), scattered; 6,959th, Pennsylvania; 6,969th Michigan; 6,970th, Georgia; 6,978th, Kentucky; 6,984th, Alabama; 6,958th, California; 6,986th, Tennessee; 7,404th, Arkansas; 7,405th, New Mexico; 7,406th, Nevada; 7,407th, Washington; 6,971st, California; 6,987th, Georgia; 6,988th, Michigan; 6,989th, Ohio; 6,901st, West Virginia; 6,990th, Kansas; 6,992nd South Carolina; 6,993d, North Carolina; 6,994th, Indiana; 6,995th, Kentucky; 6,996th, Missouri; 6,997th, Nevada; 6,998th, Massachusetts; 6,999th, Maryland; 7,000th, North Carolina; 7,401st, Illinois; 4,411th, medical corps headquarters, detachment hospital center A. post; 6,413th, 6,426th, 6,427th, 6,428th, 6,429th, scattered; 6,977th, Ohio; 6,981st, discharges; 6,980th, furloughs; 7,410th, discharges; 6,481st, discharges; 1 officer and 14 men of service company, signal corps, scattered; 9 officers and 108 men of a camp hospital, scattered; 2 officers and 8 men of 6th base laboratory, base section; 2 officers and 43 men of the 530th motor transport company, scattered; 2 officers and 94 men of the 13th, 14th, and 15th Marseilles casual companies, scattered; 1 officer and 60 men of 338th labor battalion, detachment Company C., scattered; 4 officers and 77 men [unidentified]; 24 casual officers; 2 field clerks and 2 civilians. Total on board 1,293.

PRESIDENT WILSON—Forty-one officers and 550 men of the following casual companies: 9,001st to 9,007th inclusive, scattered; 6,467th, 6,979th, and 6,983d, scattered; 6,469th, marines; 10 officers and 625 men of 53d, 56th, 57th, 59th, and 60th ordnance casual companies; 1 officer and 8 men of convoy detachment; 1 officer and 401 men of 320th butchery company, scattered; 2 officers and 76 men of 85th company, transportation corps, scattered; 5 officers and 176 men of 247th military police company, scattered; 4 officers and 149 men, unidentified; 126 casual officers, 1 enlisted man, 5 army field clerks, and 66 civilians, casuals. Total on board, 2,442.

NORTHERN PACIFIC — Twenty-five officers and 690 men of the 310th engineers, field and staff, headquarters, medical detachment, and companies A, B, and C; three casual ordnance companies, the 33d evacuation hospital company, 59th sales commissary unit and casuals. Total on board, 2,445.

Experienced Copy Writer Wanted at Once

We are in need of a versatile, well seasoned Copy Writer, with Advertising Agency experience, who also thoroughly understands merchandising.

Must be able to produce appetite-creating copy for magazines and newspapers; booklets, trade journal ads; sales manuals for guidance of salesmen; and experienced in merchandising complete campaign to the trade.

The need is urgent. Unless you can begin work on or before July 25, please do not open negotiations.

McJunkin Advertising Co.
5 South Wabash Avenue.

Deposits $414,389,323.00

On July 8 the deposits of the Continental and Commercial Banks passed the four hundred million mark!

This incident stands as a mark of the progress and prosperity of Chicago and the great district of which it is the financial and commercial Capital.

The distinction of being identified with the development of Chicago is an honor which these banks appreciate. The confidence and loyalty of their friends and customers, which has made their growth parallel that of Chicago, is their most cherished asset.

Personal Service

Capital, Surplus and Profits, $47,000,000.00
Combined Resources, over $460,000,000.00

CONTINENTAL AND COMMERCIAL BANKS
CHICAGO

CONTINENTAL AND COMMERCIAL NATIONAL BANK OF CHICAGO — CONTINENTAL AND COMMERCIAL TRUST AND SAVINGS BANK

208 SOUTH LA SALLE STREET

Manufacturer's Painting Problems Solved
In the Maintenance of His Buildings and the Finishing of His Product

Sherwin-Williams make highly specialized single-purpose paint products, for every possible use in mills, factories and plants. They meet every need in the manufacturing world for protecting buildings, machinery and output. This includes best maintenance protection for chimneys, roofs, outside walls and foundations; for inside walls, floors, woodwork, operating equipment, piping, etc. They also manufacture finishes for every variety of manufactured article, to give it greatest protection and finest looking sales appearance.

To Save Re-Roofing Bills

On Metal Roofs

S-W Metalastic Paint is a scientific research and test product, developed specially for protecting metal surfaces. It is a careful combination of graphite and other materials with strictly pure linseed oil and specially fast drier. Particularly adapted where conditions demand rapid and hard drying. Its elasticity is equal to the greatest extremes of metal expansion and contraction. It is tough enough to withstand the hard handling which heavy machinery or structural pieces get, and is especially serviceable on metal roofs.

On Composition

S-W Ebonol is a heavy-bodied black paint which forms an extremely tough weather-resisting, water-tight coat. It is very elastic, stretches and contracts with the structure, but will not crack, peel or rub. Fine for boiler-room use, stands great heat without running; is acid and alkali proof, and resists gases. For use on roofs of metal, wood, composition, felt, concrete, etc. Equally fine for foundation walls, tanks, troughs, piping, grounded timbers, mining and oil producers' equipment.

S-W Salamander Smoke Stack Paint

is an authoritative selection of pigments and vehicles designed to resist boiler heat, smoke, gases and all extreme conditions of weather exposure. It will stick everlastingly on all metal surfaces without crack or peel. It also adds fine appearance to boiler fronts, tops, smoke stacks, etc.

S-W Concrete Finishes

If your concrete walls need painting, we have a special treatment for waterproofing and decorating the same. Concrete floors require the best paint. S-W Concrete Floor Paint fills the bill. Both come in a pleasing range of colors.

S-W Mine, Mill and Factory Paints

Especially adapted for use on buildings where good results are wanted with two-coat work, at an economical price. These paints possess splendid wood preservative qualities and toughness which give remarkably durable surface protection.

S-W Elastic Roof Cement

Instantly repairs leaky composition, tin or slate roofs, and will not run out of joints or cracks, summer or winter. Allows contraction and expansion without loosening its grip or cracking.

Plant Maintenance Book Mailed

on request. It gives valuable information on Industrial Upkeep, in solving problems of factory plant—protection and maintenance on the most economic basis.

SHERWIN-WILLIAMS PRODUCTS

PAINTS AND VARNISHES, DYESTUFFS, PIGMENTS, CHEMICALS — INSECTICIDES, COLORS, DISINFECTANTS AND WOOD PRESERVATIVES

For further information phone our city office, Harrison 2445.
Representative will call upon request.

"BUILT LIKE A SAFE"

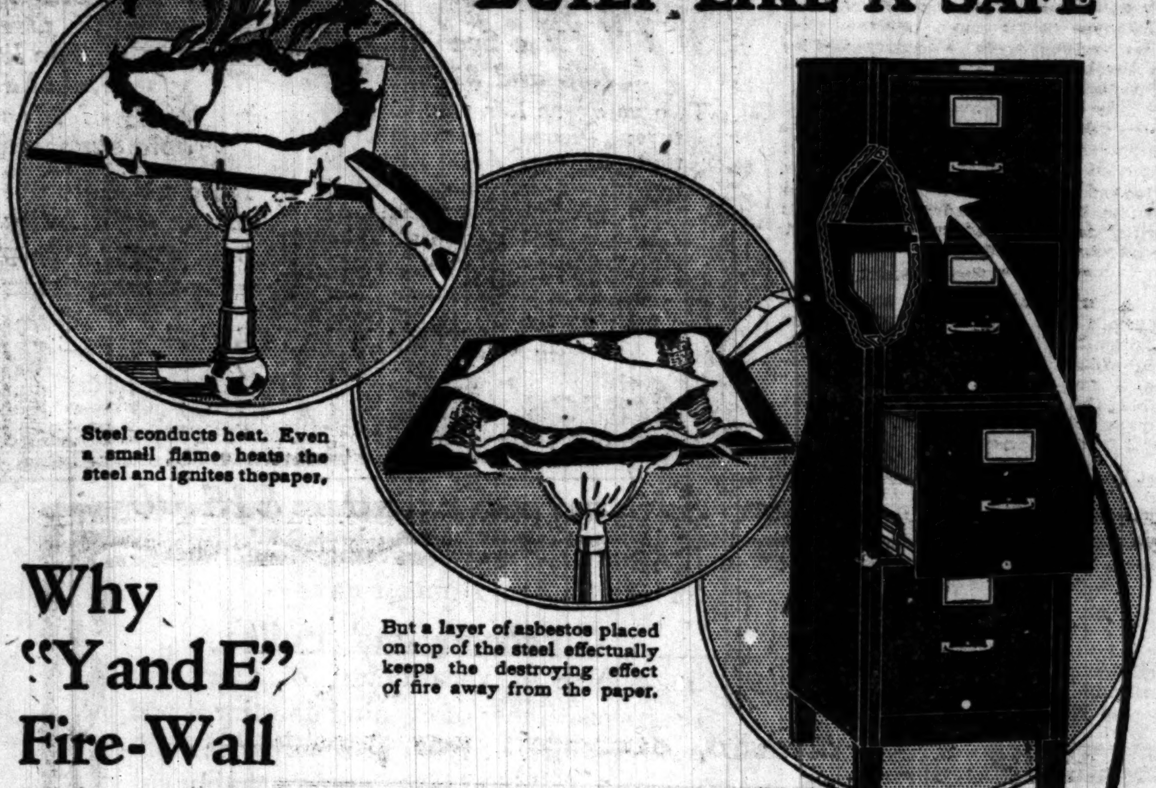

Steel conducts heat. Even a small flame heats the steel and ignites thepaper.

But a layer of asbestos placed on top of the steel effectually keeps the destroying effect of fire away from the paper.

Just as the asbestos preserves the paper, so "Y and E" Fire-Wall Filing Cabinets, *asbestos lined*, preserve their contents from the flames and heat.

Why "Y and E" Fire-Wall Filing Cabinets Give greater protection

THE above illustrations show why "Y and E" builds cabinets with double walls and put asbestos between those walls.

The asbestos gives fire and heat protection to those who use steel filing equipment. It overcomes the natural conductivity of metal.

"Y and E"

FIRE-WALL STEEL FILING CABINETS

have unequalled protection—a layer of asbestos between a double wall of steel at the top, bottom, front, sides and back—an exclusive feature of "Y and E".

That's why records and letters, contracts and orders, filed in a "Y and E" Fire-Wall Steel Filing Cabinet are so secure—guarded by a cabinet three times as fire and heat resistant as our own plain wall cabinet or any ordinary steel filing cabinet made.

Buy "Y and E" Fire-Wall Steel Filing Cabinets and you pay only the price of ordinary filing cabinets, but you get real fire protection for your records. One fire would convince you. Why wait for a fire?

It will pay you to get our new booklets. "Steel Cabinets that Protect" and "Vertical Filing Down to Date".

Five Exclusive Features—at no extra cost

1. The layer of asbestos which is placed at top, bottom, front, sides and back of "Y and E" Fire-Wall Cabinets.

2. The Automatic Safety Latches, which prevent the drawers from opening in a fire emergency or in office re-arrangement.

3. The "Y and E" Frictionless Slides which give the drawers an easy gliding movement.

4. Dovetailing safe-like flanges which protect the contents of the cabinet drawers against dust, water, flame and heat.

5. The famous "Y and E" System, which enables you to keep your records with greatest convenience and at lowest cost. System service without charge.

4,000 "Y and E" Products

Filing System Supplies, Card Record Systems, Record Filing Safes, Blueprint Files, Steel Shelving, Shannon Arch Files, Vertical Filing Supplies, Machine Accounting Trays, Efficiency Desks, Fire-Wall Steel Cabinets, "Y and E" Wood Cabinets, Safes—Etc.

YAWMAN AND ERBE MFG. CO.
Makers of "Y and E" Filing Devices and Office Systems
323 W. Madison St. CHICAGO, ILL.
Telephone Franklin 3916
One Store or Representative in Every City

Wisconsin's Ultra-Beautiful Dining Salon

This magnificent sky-room is consistent with all appointments throughout the New Plankinton, where splendor and refinement are happily blended. Automobile tourists and other travelers seek the New Plankinton for its cheerful atmosphere, faultless service and harmonious environment.

CHICAGO-MILWAUKEE ROAD MAP GRATIS
Write for free copy
Special service to automobile parties.

Parking space for 200 cars adjoining

Table d'Hote dinner $1.00

THE NEW PLANKINTON
(KEENAN HOTEL SYSTEM)
West Water & Sycamore Sts., Milwaukee, Wis.

United States Railroad Administration
Director General of Railroads

Big Four Route

Change in Time
Effective Sunday, July 20, 1919

Train No. 34—Daily—New Train

Leave Chicago 9:20 p.m. for Kankakee, LaFayette, Indianapolis and Cincinnati. Sleeper and coaches Chicago to Cincinnati.

Train No. 43—Daily. Will arrive Chicago 6:55 a.m. from Kankakee, Indianapolis and Cincinnati. Will carry sleepers Cincinnati and Indianapolis to Chicago.

Train No. 46—Daily. Leave Chicago 11:30 p.m. for Kankakee, LaFayette, Indianapolis and Cincinnati. Will carry sleepers Chicago to Indianapolis and Cincinnati.

For full information and tickets call Consolidated Ticket Office or Central Station

For Sale

695 Solid Rubber Tires, 51x4, now stored at the plant of Accurate Engineering Company, 5401 Western Avenue Blvd., Chicago, Illinois. Negotiate direct with Mr. L. E. Morris, U. S. Ordnance Office, 155 E. Superior St., Superior 10160. Local 21.

Try "NEAL WAY" For DRINK DRUG OR TOBACCO USERS

AT HOME or NEAL INSTITUTE, 811 E. 49th St., Chicago (Oakland 439), at our expense if you are not satisfied to pay at end of our "Short-Time," painless, scientific treatment.
Ask for "NEAL WAY" Free Book.

Advertise in The Tribune. *Subscribe for The Tribune.*

$10,098,000 IN BONDS ASKED TO BUILD BRIDGES

Eight New Spans Halted Unless Cash Is Raised, Declares Francis.

BY OSCAR E. HEWITT.

A bond issue totaling $10,098,000 for new bridges will be considered this morning by the council committee on harbors.

Commissioner of Public Works Francis sent a long communication yesterday to Chairman Woodhull, detailing the city's needs.

He says unless there is a bond issue there will be no bridges at Clark street, La Salle street, Taylor street, Van Buren street, Polk street, Fuller street, Crawford avenue, and One Hundred and Sixth street.

Action Is Uncertain.

The committee action is uncertain. The finance committee already has recommended street improvements for bond issues totaling $22,660,000. This is said to exhaust the present bonding power, but next year the retirement of bonds will permit the issuance of $4,000,000 more.

The city has had two recent bond issues for bridges, one in 1911 and the other in 1916. Commissioner Francis says in his letter the proceeds total $9,812,868, of which $4,494,368 was spent up to Dec. 31 last.

It is in addition that the $10,098,000 is desired for a five-year period of construction.

Distribution of the balance on hand, as well as the $10,098,000 desired, is made in the commissioner's communication.

Table Shows Needs.

This is shown in the following table, which sets forth the bridge appropriation for this year and the amount needed for new spans:

Bridge street—	1919 approp.	Additional required.
One-hundred-sixth-st.	$ 800,000	$ 800,000
S. California-av.	30,000	....
Lawrence-av.	60,000	....
Kimball-av.	75,000	....
Carpenter-st.	1,000	799,000
Clark-st.	20,000	870,000
Crawford-av.	10,000	490,000
Franklin-Orleans	740,000	....
Fuller-st.	1,000	849,000
La Salle-st.	5,000	995,000
Madison-st.	985,000	....
106th-st.	1,000	899,000
Polk-st.	1,000	949,000
Adams-st.	50,000	900,000
134th-st.	100,000	100,000
Taylor-st.	1,000	949,000
Van Buren-st.	1,000	949,000
Weed-st.	1,000	849,000
Wells-st.	2,450,000	....
12th-st.	1,230,000	....
Addison-st.	170,000	....
Lawndale-av.	50,000	....
Monroe-st. approach	50,000	....
Surveys	2,500	50,000
Rush-st. approaches	....	100,000
Temporary bridges	....	250,000
Total	$5,284,500	$10,098,000

26 Bridges Completed.

The commissioner follows with a list of ten movable bridges which have been completed since 1911 and sixteen fixed bridges. This list does not include the Monroe street, which was constructed by the Union Station company, and the Michigan avenue span being completed by the board of local improvements.

At present the city has under construction the Franklin-Orleans, Wells street, Addison street, Lawndale avenue, Kimball avenue, and Roosevelt road bridges and viaducts.

The commissioner recommends a change in the program of construction outlined in the appropriation ordinance. He would eliminate the Carpenter and Weed street bridges and devote the money assigned to them to reconstruction of the Eighteenth street viaduct and the following bridges on the north branch: Grace street, Berteau street, Sunnyside avenue, Foster avenue, St. Louis avenue, and Spaulding avenue.

Commissioner Francis explains the extension of Ogden avenue can eliminate the Carpenter and Weed street bridges.

Must Have $10,000,000.

"It is, however, clear," concludes the commissioner's letter, "that in order to carry out the proprosed program we must have an additional bond issue of $10,000,000, and it is respectfully recommended that your committee take the steps to make the necessary arrangements for this additional bond issue for bridge construction—as it is evident from the tabulation cited above that without this additional bond issue we will have no bridge at Clark street, Crawford avenue, Fuller street, La Salle avenue, One Hundred and Sixth street, Polk street, Adams street, Taylor street, and Van Buren street."

The harbor committee will also discuss the appointment of a commission to prepare plans for a harbor in Lake Calumet. For the preparation of plans $30,000 has been appropriated. This subject Chairman Woodhull discussed yesterday afternoon with Walter D. Moody of the Chicago Plan commission.

The filling in of Mud Lake is also a committee subject for today's session.

"As comfortable as an old shoe"

That's the old saying. And you can put many more months of comfort and good wear into an old pair of shoes by having them repaired the Hassel way.

Let us mend that old pair of yours that you're not quite ready to throw away. The right kind of repairing will fix them up so you'll hardly recognize them, except for that good, comfortable feeling that you liked before.

Just send them in parcel post; we'll repair them and return promptly, parcel post, prepaid, anywhere in the U. S. No trouble to you at all; and a really good job. Try our shop; you'll understand then why we do such a big repair business. Phone Harrison 314. We call and deliver.

HASSEL'S

N. W. Cor. Dearborn and Van Buren

WINS ART PRIZE

Chicago Artist's Design for Allied Games Poster Chosen Over Europe's Best.

Over the contributions of notable French and English artists a Chicagoan won the prize for the poster chosen to herald the allied Olympian games held from June 22 to July 6 in the Pershing stadium on the outskirts of Paris.

Lieut. James Harvey Dulin of the 333d heavy field artillery was the artist. He received his commission at the first officers' training camp, Fort Sheridan, and sailed for France early last September.

The prize poster is 33x48 inches and shows a young athlete in a hurdle over a barrier of allied flags. It was reproduced in post-card size.

Lieut. Dulin has returned to America and is expected in Chicago within the next few days, where he will join Mrs. Dulin and make the acquaintance of his little daughter, Dorothy Jane Dulin, who arrived during his absence, at their home, 1330 Sheridan road, Wilmette. His wife, Mrs. Dorothy Dulin, also an artist of note, began her work in Chicago on THE TRIBUNE staff.

STEAMER STRANDED ON ISLAND.

ST. PIERRE, Miquelon, July 17.—The steam trawler Saint Andre, owned at Fecamp, France, stranded last night on St. Pierre island in a thick fog and today was a total loss. The crew of twenty-nine men was saved. The Saint Andre carried 1,800 quintals of fish.

LET EYEBROWS GROW, GIRLS, IT IS NEW STYLE

Painfully Pulling 'Em Out Is "Old Stuff," Say Beauty Experts.

BY MAUDE MARTIN EVERS.

Perhaps you've noticed something strained and unusual about our girls of today. And then perhaps you've never peered close enough to discover wherein the change lay. Eyebrows.

Many a girl has been burning the midnight oil and spending the hours of well earned rest, picking out her eyebrows, one by one.

One at a time is painful a-plenty, but when two come out at a yank, ah, then a low moan of anguish might be heard escaping white, set lips—but the painful plucking continues.

'Tis Fashion's Decree.

Till one skinny line of eyebrow is left, where nature planted three or four in horizontal rows, the sufferer suffers, for fashion's sake. For it wus the fashion. It wus, and some say 'tis rumored that the bushy variety are on their way back.

Surely eyebrows lend expression to a countenance. To frown upon an

impetuous suitor, a pair of eyebrows dawn convexly over a couple of flashing eyes is far more effective than mere rolling eyeballs accompanied by a forehead of unprotected, wrinkled cuticle.

Miss Myra Watson, who caters extensively to a beautifying trade, asserts that she has heard the rumor, but so far as she knows it has remained a rumor.

One beauty specialist says not only girls have traipsed in to have their eyebrows reduced.

"Tubby" Seeks Beauty.

A large and fat man entered her parlors and requested that his eyebrows be "shaped" modishly, "not," he said, "to as little a line as the girls are wearing," but thin, thinner than the swelling arches of luxuriant brows that have heretofore clung to his forehead and dangled in his eyes.

A trim attendant at the Marinello parlors denies the rumor. "We are still 'nipping' the brows," quoth she, "O, my, yes."

Mrs. Mary Schneider of the Madine Beauty parlors says that "the full blown eyebrow is coming back, and

soon, but as yet we are busy from morn till night making 'em thinner and thinner."

Male "Cuties" Snip, Too.

Mrs. Schneider says too, that men flock to the beauty shops regarding the size and variety of their brows, and go the girls one better by having little tufts growing out of ears and proboscis snipped. O, yes, there is no doubt about men following the prevailing styles. They may hoot in public, but they trim in private.

And Antoinnette Donnelly says (Antoinette is the beauty editor of THE TRIBUNE) that as she always advises on the common sense path, that she advised, fully six months ago, for men and women to leave uncut or untampered what eyebrows they started life with. As we told Antoinette, the new style says that the bushier the brows are, the stylisher. "Well," says Antoinette, "those who have been snipping them, plucking or shaving, will grow moustaches and whiskers, where their eyebrows used to flourish."

Some have been shaved into shape and some are plucked.

MURDER THEORY EXPLODED.

Frederick Smith, 3571 Lawndale avenue, whose body was found in a vacant lot at Armitage and Kilpatrick avenues Thursday and who was believed murdered, died from natural causes, a coroner's judy decided yesterday.

JURYMEN IN TREPAGNIER CASE ARE THREATENED

"If you should die and your wife should be left in the same circumstances you would kill the man who would convict her. Others who do worse are freed. There is a chance to save her. For your own good and other jurymen, do it."

Is it a serious, slightly veiled threat, or the meanderings of a crank expressing his cracked opinion of the jury which last week convicted Mrs. Vera Trepagnier of the killing of Paul F. Volland, "Mother Goose" publisher? That is the question which is puzzling Dwight McKay and William F. Stewart, assistant state's attorneys. Alex. McKinzie, 3615 West Taylor street, foreman of the jury which brought in the verdict of "guilty" yesterday, brought them a letter, written in pencil on plain white paper, containing the paragraph with a request that they, prosecutors of Mrs. Trepagnier, investigate it. The letter was mailed in Chicago.

"A shivering hand that holds a gun is not responsible for what it does," one paragraph of the letter read. "Vera Trepagnier tried to frighten Volland, but meant no harm. Her unsteady hand at that moment accidentally pushed the trigger, the gun being an automatic one, does not need much strength to fire.

"A shame youse should be convicting such an old woman. Remember there is a lord and he shall remember this. If you, a man of family, had a heart, you would not have convicted her."

Life Guard Faces Death to Rescue Drowning Boy

Risking his own life by diving into an inlet near the municipal pier which is choked with stones and rubbish, Alfred Wold, a guard at coast guard life saving station No. 4, yesterday rescued John Kobos, 13 years old, 1358 Dixon street. The guard extricated the boy from the underwater rubbish with great difficulty.

Drink

Coca-Cola

DELICIOUS and REFRESHING

You can't think of "delicious" or "refreshing" without thinking of Coca-Cola.

You can't drink Coca-Cola without being delighted and refreshed.

The taste is the test of Coca-Cola quality—so clearly distinguishes it from imitations that you cannot be deceived.

Demand the genuine by full name—nicknames encourage substitution.

THE COCA-COLA CO.
ATLANTA, GA.

Sold Everywhere

Palm Beach
REGISTERED U.S. PATENT OFFICE
THE GENUINE CLOTH
MFD. BY GOODALL WORSTED CO.
Look for this label—your safeguard against imitations.

Before Palm Beach Clothes were invented, discomfort was pardonable

WITH the coming of Genuine PALM BEACH, the world began to enjoy mid-summer.

In olden days, serious men who worked, envied the go-aways. To escape from the stickiness of sultry summer, it was necessary to pack a trunk, pull up stakes, and journey to the hills or shore.

But now, wise men who perforce must stay at home, simply walk into the nearest reputable clothes shop, and ask for a Genuine PALM BEACH Suit.

Naturally, they look for the trade-marked Label, because after all, though it is made in many shades and patterns, there is but one PALM BEACH and when it's a question of investing in a season's comfort, one can afford to be careful.

PALM BEACH

THE PALM BEACH MILLS
Goodall Worsted Company, Sanford, Me.
A. Rohaut, Selling Agent, 229 Fourth Avenue, New York

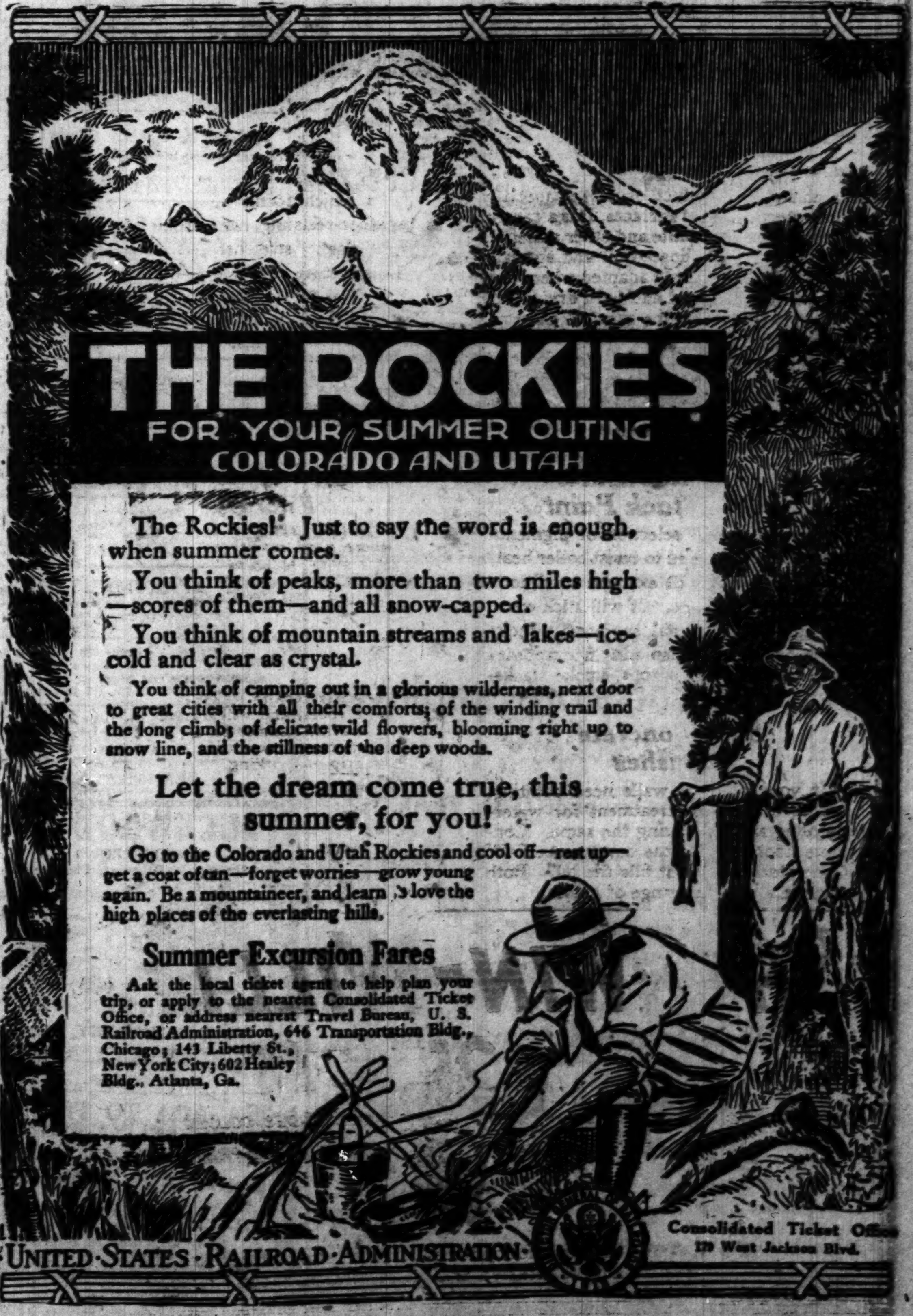

PLAN TO LICENSE PACKERS DRAWS GALE OF PROTEST

Congressmen Swamped by Notes of Stock and Bond Holders.

[BY A STAFF CORRESPONDENT.]

Washington, D. C., July 17.—[Special.]—Senators and representatives in congress are being deluged with letters from constituents opposing pending rigid governmental supervision over the packing industry.

An inquiry by several members has disclosed that the bombardment appears to have been initiated by propaganda conducted by some of the packers among their bond and stock holders.

Swift & Co. and Cudahy & Co. have sent letters to their holders urging them to aid in seeing to it that nothing is done in congress to curtail the packers' freedom by placing them under a license system.

Letter from Swift & Co.

The following letter sent by Swift & Co. to their stock and bond holders, was produced by one member of congress:

"We believe it is the duty of every shareholder of Swift & Co. to pay attention to the present situation with regard to the proposed legislation affecting the packing industry.

"There are pending in the senate two bills—one, the Kendrick bill, introduced June 23, known as S. 2199; another, the Kenyon bill, introduced on the same day, and known as S. 2202. We are inclosing a summary of the Kenyon bill which typifies the proposed legislation.

Calls Bills Revolutionary.

"These bills are revolutionary in that they propose to place legitimate business under a federal license which may be arbitrarily revoked at any time, and they vest the blanket powers of directing and controlling all our operations in the hands of a government agent who may know nothing about the business.

"One of these bills specifically gives the government the extraordinary power to say what commodities a licensee may or may not sell; the other bill probably gives the same power under its general license provisions.

"These bills also provide that the packers shall be deprived of the control of their refrigerator cars and of their interests in stock yards. This will result in reduced efficiency and an increased cost and difficulty in the distribution of our products.

"Leads to Autocracy."

"If these bills are passed, no business will be free from the menace of autocratic, irresponsible, bureaucratic control. They should be opposed by every investor in every industrial enterprise, and by every one who believes that the public interests are best served by industries under private, rather than government management.

"We are confident that if given an opportunity this industry can readily prove that the proposed legislation is vicious.

"It is for this reason that we believe it your duty to interview or write your individual congressman and your senators to urge them to make a complete and thorough investigation before legislating upon this subject and to urge them to oppose the pending bill—advised and destructive legislation."

A similar letter, from the Cudahy Packing company, to "our bond and note holders," utters the same objections and urges prompt protest to congress.

FOX LAKE HOTEL MAN GETS WRIT TO HALT 'SHIMMY'

Waukegan, Ill., July 17.—[Special.]—Benjamin S. Lippincott, proprietor of the Lippincott hotel at Fox Lake, got tired of seeing a dozen or more women shimmying around in the neighborhood of his hotel.

So today he filed complaints in the Circuit court at Waukegan, asking that Harry Darling, lessee of his cottage near the hotel, and Floyd Smith and Richard O'Connor, all of Chicago, be enjoined from "carrying on" in full view of his guests. The petition states the defendants have made threats and asks protection. It also states they kept quantities of intoxicating liquor in the cottage and that women in scanty attire cavorted about the premises.

Sheriff Elmer Green wended his way toward Fox Lake this afternoon to carry out the order of the court, Judge C. C. Edwards having granted the injunction.

SNARED

Fugitive Chicago Financier Captured in Seattle by Secret Service.

John W. Worthington

WOMAN'S RING BRINGS CAPTURE OF WORTHINGTON

Former Banker Now Under Arrest in Seattle.

Late Wednesday night John W. Worthington, apprehended in Canada by the United States secret service, "disappeared" from Vancouver, B. C., and early yesterday morning he "reappeared" in Seattle, and his arrest was officially announced. How he was "persuaded" back into the states and the red tape of extradition avoided was not told in the telegram sent by Secret Service Operatives T. B. Foster and A. S. MacSwain to Capt. Thomas I. Porter.

The inevitable woman in the case aided the secret service in tracing Worthington to Vancouver, it is related, and she was named as a Caroline Stites of St. Louis. When the police raided the offices of the former banker and broker in Chicago two months ago they found letters from several women.

Planned to Sue for Divorce.

To Miss Stites he seemed particularly devoted, and in a letter said he was suing for divorce and would marry her as soon as he obtained it. The secret service found that Miss Stites had brothers in Omaha and Seattle, and that he had attempted to communicate with her through the one in the latter city. In this manner they located him at Vancouver.

Apprehended at Vancouver, where he was preparing to sail for Japan by way of Honolulu under the name of F. J. Woods, Worthington prepared to fight extradition. The warrant for his arrest had been issued by United States Commissioner Mark A. Foote and charged him with altering government bonds. He is also under bill to the Municipal court in connection with the theft of $135,000 of securities from the Crittenden company at Pittsburgh. Arrangements for the removal of Worthington from Seattle are being made by United States District Attorney Charles F. Clyne, who is expected to return to Chicago the latter part of the week.

Ring Leads to Capture.

A platinum ring with a ruby set was one of the marks by which Worthington was identified at Vancouver. The former president of the American Banking association had failed to discard the telltale woman's ring, which it is believed he wore as a sentimental reminder. After seeing the peculiarly designed ring on the broker's finger the detectives tallied other points in their description of the man and questioned him. He denied his identity, but the sleuths were positive of their evidence that it was Worthington.

YANKS' LIBERTY BUTTONS HERE.

Liberty buttons for the Yanks who served in the war are in Chicago and will be distributed as soon as arrangements can be made by army officials. They will be given free to soldiers, sailors, and marines.

CITY TO CONDUCT PUBLIC CLASSES IN HOME NURSING

Women to Be Instructed Free in the Science of Caring for Sick.

An eight weeks' training course is to be provided by Chicago for mothers, wives, and sisters so they may become efficient in the home. The city will make no charge for the instruction.

Mayor Thompson yesterday appointed a board to have charge of the work. The board will be known as the board of directors of the Chicago Training School for Home and Public Health Nursing. The board will have headquarters at Fulton and Ada streets in a building formerly occupied by the Loyola university medical school.

The mayor, Health Commissioner Robertson, Mrs. Edward F. Hines, Ald. William R. Fetzer, Dr. William A. Evans, health editor of THE TRIBUNE; Bishop Samuel Fallows, D. F. Kelly, Simon O'Donnell, and Annie McKenzie, R. N., were named on the board by the mayor, who acted on the recommendation of Commissioner Robertson.

Will Teach Simple Nursing.

In a proclamation issued by the mayor it was stated that the object of the training course is to acquaint the women of the city with the rudiments of practical nursing.

"Any woman who does not know the practical things to do in case of sickness," part of the proclamation reads, "such as taking temperature, pulse, respiration, the keeping of a proper record sheet for the physician, and intelligently carrying out his orders, should take this course. Instructions also will be given in the proper nursing, feeding, and care of babies.

"Applications for the course can be made at the health department in the city hall, or at any of the health department institutions. The first course of instruction will begin Aug. 4.

Lack of Nurses Recalled.

"As you know the lack of nurses during the outbreak of influenza last year cost the people much suffering and the city many lives, I therefore urge the mothers, wives, and sisters to enroll for the nursing service by joining either the day or evening classes of this institution so they may be prepared not only to care for influenza patients, but be versed in the general home care and nursing of those sick with any communicable diseases."

The attachés of the health department, including the nurses and physicians and health officers, will aid in the instruction work.

Drug Clerk Accused of Stealing $1,600 Orders

Howard Hunter Reed, colored, employed as a drug clerk by Leo M. Porter, 3510 South State street, was arrested yesterday by Postoffice Inspector E. L. Jackson, charged with stealing $1,600 in money orders from postal station No. 240, located in the pharmacy. Reed admitted cashing $600 of the orders.

CHILD FALLS FROM SECOND STORY; IS SLIGHTLY BRUISED

Bobby Schuchmann, 26 months old, dropped out of a second story window yesterday and was slightly bruised. He was playing on a couch in front of the window in his home, 428 South Harvey avenue. He pressed against the window screen and pushed it out. He went with it. His mother saw the accident and hurried down the stairs. By the time she got there Bobby got up and ran to her.

ROBERT SCHUCHMANN

Tired of Work, He Chooses Check Method; He's in Jail

"I guess you'd better lock him up," said Miss Berit Olsen of 3244 Evergreen avenue, speaking of her brother, Carl. "It may teach him a lesson."

Carl Olsen had been employed by Edward H. Walters, an insurance broker. He got tired of working. He went to the Liberty Trust and Savings bank, where his sister is employed, and, through her aid, succeeded in having cashed a check for $20, say the police. Miss Olsen thought the check good.

Olsen appeared in the Insurance Exchange building yesterday and his former employer called the police.

POLICE, BLAMING JUDGES, POINT TO RELEASED THIEF

The case of Judge Thomas G. Windes and Frank Misiaszek, burglar, is to be presented for the consideration of the city council crime commission today by Chief of Police Garrity, Chief of Detectives Mooney, and Detective Frank Casey.

Misiaszek, also known as Misiash, Rogek, Rock, and Groak, was arrested by Casey on May 24 as he was entering a pawnshop at 747 North Clark street with a bundle of phonograph records.

He confessed he stole the records and the overcoat he was wearing. Then he confessed robbing the homes of Philip Weyna, 1020 Milwaukee avenue; Albert Jensen, 2549 Walton street, and A. Becker, 920 North Fairfield avenue. He was held to the grand jury June 1 and came before Judge Windes yesterday.

Casey told the judge that he had cleaned up ten other burglaries through the arrest of the defendant and put his police record in evidence, showing he had been sent to the bridewell three times on burglary charges. Misiaszek pleaded guilty, but the judge saw fit to put him on probation for a year in bonds of $500.

"How can the police department rid the city of crime if the judges won't punish a man of this type?" asked Casey.

Doctor Exonerated by Jury of Woman's Death

Dr. Frank W. Lambden, 800 North Clark street, was exonerated by a coroner's jury yesterday in connection with the death of Mrs. Marie Menke, 321 Belden avenue, who was believed to have died from an illegal operation.

This store will be open all day Saturday.

Beautifully draped Charmeuse Frock. Specially priced. $39.75

F. N. Matthews Co.

Outfitters to Women

21 East Madison Street

Between State and Wabash

"THE SHOP OF PERSONAL SERVICE"

Timely Values for Immediate Clearance

All of our Spring and Summer merchandise is included in the sweeping reductions specially planned for Friday and Saturday.

DRESSES Of Voile, Organdie, Printed Crepe and Gingham. Values to $29.75. **$9.75 to $19.75**

DRESSES Stunning styles for all occasions and in the most beautiful shades. They are developed in Georgette, Taffeta, Crepe de Chine, Tricotine and Serge. Values to $55.00. Special for Friday and Saturday. **$24.75 to $39.75**

SUITS for street, semi-dress and sports wear. Formerly priced to $55.00. Exceptional value at **$24.75**

Advertise in The Tribune. Subscribe for The Tribune.

Where to Spend Your SUMMER VACATION

ILLINOIS.

STARVED ROCK STATE PARK

"Nature's Wonderland of the Middle West"

Excellent Hotel Accommodations

Boating, Bathing, Dancing

Electric all the way—Only Route. $2.50 round trip; $2.20 to parties of 50 or less than 200 people; $2.05 to parties of 200 or more people, via C. & J. Electric Railway, from Archer-Cicero Avenue station.

For full information write

Chicago, Ottawa & Peoria Ry. Joliet, Ill., or

Chicago Travel Bureau 10 So. La Salle St.

Phone Franklin 1440 or McKinley 2795

EARLY'S MINERAL SPRINGS HOTEL — FISTAKEE BAY, ILL. 40 Miles from Chicago—opposite Fox Lake. C., M. & St. P. to Fox Lake; C. & N. W. to McHenry. The beauty of its surroundings is one of the chief charms of this delightful resort. Fishing, boating, bathing, bowling, dancing, etc. A cool, quiet health resort. The finest mineral water in state for rheumatism. Chicago phone, Central 503.

BLACK BASS FISHING on the Illinois river never has been better than now. Cleanest hotel in the county. Home grown and prepared foods. Write or phone Crawford's Inn, Liverpool, Ill.

Starved Rock State Park Hotel — SCENIC WONDERLAND OF THE MIDDLE WEST. Good roads, bathing, boating, dancing and first class hotel accommodations. For booklet "D" write W. E. CROSIAR, Prop., Utica, Ill.

ORCHARD BEACH — ON FOX RIVER, McHENRY, ILL. A beautiful spot. Ideal surroundings. Boating, bathing, fishing. Home cooking. Fifty miles from Chicago. Write. C. F. NORAGER.

Sylvan Beach Hotel — ANTIOCH, ILLINOIS. On Channel Lake. Private beach. Fishing, boating and dancing. Home cooking. Rates reasonable. Auto bus meets all trains. C. H. ROTHE.

STANTON HOUSE — LONG LAKE, ILLINOIS. Fine bathing, boating, fishing. Good home cooking. $3.00 per day; $15.00 per week. C. E. JORGENSEN, Ingleside Post Office, Ill.

POINT COMFORT HOTEL — Fishing, dancing, bathing beach and auto, pk. Excel. table. Sunday chicken dinner a specialty. Boats and launches for hire. Tel. Fox Lake 161 W.

SURF APARTMENT HOTEL — *Chicago's Finest Residential Hotel*. Surf Street at Pine Grove Avenue. Reservations May Be Made Now.

Evanston Hotel — Only 15 minutes from Chicago's loop. Richly furnished rooms and finest cuisine. Reasonable rates. Evanston, Ill. Ph. Evanston 5000.

Aurora, Elgin & Chicago R. R. Phone Wabash 5043

PENNSYLVANIA.

BUCKWOOD INN (FIREPROOF) Shawnee-on-Delaware, Pennsylvania. NOW OPEN. A hotel of notable distinction located in 3,000 acres; 75 miles from New York, 75 miles from Philadelphia. Home of the Shawnee Country Club. CHAS. V. MURPHY, Manager

CANADA.

NIAGARA TO THE SEA — A thousand-mile boat trip on the beautiful lakes and rivers of Canada. For tickets and information see American Exp. Co., 23 W. Monroe St., Chicago.

Chateau LAKE LOUISE — CANADIAN PACIFIC ROCKIES. Full particulars, 140 So. Clark St., Chicago, or 1231 Broadway, New York, or Montreal, Canada.

YOUR VACATION IS PLANNED! Send for Free Booklet, "Nine Ideal Vacations." Complete information about the wonderlands of Canada. R. F. Clark, Gen. Agt., 64 W. Adams St., Chicago, Ill.

MICHIGAN.

GRAHAM & MORTON LINE

Cool, Refreshing, Popular Priced **LAKE EXCURSIONS** EVERY SATURDAY and SUNDAY

To Michigan's Noted Fruit Belt Points **St. Joseph—Benton Harbor**

LEAVE CHICAGO 9:30 A. M. Saturdays—Home 9:00 P. M. 10:00 A. M. Sundays—Home 9:00 P. M.

The Short Trip Long Remembered. Regular Schedule—Leave Chicago 9:30 A. M. Daily—7 P. M. Daily, except Saturday and Sunday. Saturday, 11:30 P. M. Sunday, 10:00 P. M. Saturday, 1:30 P. M.—Special.

GRAND RAPIDS, HOLLAND, SAUGATUCK, OTTAWA BEACH, MACATAWA PARK, WAUKAZOO. 7:00 P. M. Daily, except Sunday, 10:00 P. M. Saturday, 1:30 P. M., Special. Docks Foot Wabash Ave. Cent. 2162

HOTEL RAMONA — HARBOR SPRINGS, MICH. Adjoining Harbor Point and Wequetonsing. Hotel and cottages now open. 20 rooms with private bath; 50 rooms with artesian water. The finest beds and best of meals. Wire your reservation. W. L. CARTWRIGHT.

KROLOW'S FRUIT FARM And COTTAGE RESORT. Biggest, best and nearest to St. Joseph and Benton Harbor, on St. Joe river. Completely furnished cottages. Descriptive booklet. Auto bus service. C. H. W. KROLOW, Benton Harbor, Mich.

COTTAGES, OAK KNOLLS — On Lake Kalamazoo. Electric lights, bathrooms. ½ mile to Lake Michigan. Also light housekeeping suites. MISS R. d'A. RUEL, Saugatuck, Mich.

BALLOU INN — Overlooking Lake Michigan. In the pines. Fine Bathing, Tennis, Dancing. Excellent cuisine. Bring the family. Attractive rates. ROBT. G. BALLOU, Palisades Park, Mich.

THE DEWEY — SOUTH HAVEN, MICHIGAN. Write for booklet. E. H. SNYDER.

CEDAR LODGE — Northport Point, Mich. On Grand Traverse Bay. Golf, tennis, bathing, boating, fishing. Excellent cuisine. Special rates to parties. Boat service from Chicago via Merchants Transit Co. C. C. ANDERSON, Prop.

UPPER SCOTT LAKE HOTEL — PULLMAN, MICH. Beautiful place. Good fishing, bathing. Plenty good food; clean, airy rooms. Fourteen Dollars.

EPWORTH HOTEL — On Lake Michigan. Open July 1st to Sept. 5th. Rates reasonable. Address MRS. MINNIE L. COOLIDGE, Ludington, Michigan.

SHADY NOOK FARM — SOUTH HAVEN, MICH. Restful Farm Resort. Now open. Fruits and vegetables in season. Plenty of shade. Established 16 years. MRS. L. CHAMBERS.

RIVERSIDE INN — LELAND, MICHIGAN. Overlooking Lake Leelanau and Lake Mich. Golf, tennis, lake sports, trout and bass fishing. Write for information.

VIRGINIA BEACH — South Haven, Michigan. Among the orchards; New Annex on lake; bathing, tennis, golf. Write MRS. S. H. BLAKE.

LAKEWOOD CLUB — LAKEWOOD, MICHIGAN. All resort attractions. Best service. $14.85 and up, transportation included. Get illustrated paper. 732 Federal St. Phone Wabash 6080.

THE MARSHALL — MACATAWA BAY. New management. Family hotel. Home cooking. Dancing and lake sports. Golf course near. MRS. B. O'BRIEN, R. F. D. 1, Holland, Mich.

IDLEWILD — ON WHITE LAKE. $12 TO $14 A WEEK. Famous for its cooking, hotel and cottages. Electric lights, every sport and amusement. Boats to let. Box 58, WHITEHALL, MICH.

PAW PAW LAKE — Spend your vacation at beautiful Paw Paw Lake. For list of hotels and cottages see next Sunday's issue of The Tribune.

TOURISTS' HOME — Open. Write for Booklet. MRS. W. H. ALLEN, Saugatuck, Michigan.

THE COLONIAL — PAW PAW LAKE, MICH. Location central—right on the shore. Screened porches, shady lawns, electric lights. $3/day; $14 to $18 per week. Arthur Driver, R. F. D. 1, Coloma, Mich.

THE MAPLES — SOUTH HAVEN, MICH. Rest and quiet among the maples. Good home cooking, bathing and fishing. Home grown vegetables, milk and eggs. 2 miles from city. $9 per week.

GLEN VILLA—WHITE LAKE — Excellent table, boating, fishing, tennis and lake sports. Electric lights, hot and cold water. S. G. CHRISTIAN, MONTAGUE, MICH.

BEACH HOUSE — VIRGINIA PARK, Holland, Mich. Located on Black Lake. Home cooking. Bathing, Boating, Golfing, Fishing. Rates reasonable. Send for booklet. E. Fredis, Prop.

Richelieu Lodge — COREY LAKE, MICH. Fabius Station. A city hotel in the country, overlooking lake; electric lights, fishing, bathing, boating. Write G. L. SARKEY, Three Rivers, Mich.

MICHIGAN.

WHITCOMB MINERAL BATHS St. Joseph, Mich. Famous for the relief of Rheumatism, Nervous Diseases and all Stomach Troubles. Overlooking Lake Michigan. Write for booklet.

WAUKAZOO INN On Black Lake, near Holland, Mich. A cool, quiet, restful and refined resort. Two cement tennis courts, golf. Hot and cold water in bedrooms, private baths. Illustrated booklet. A natural playground for the children. 500 acres of forest. Capacity 125. Address Waukazoo Inn, Holland, Mich.

"MICHIGAN"—the wonder-word for all who seek rest, recreation and comfort in summer. Ask for our book "Michigan" and for special information on routes and summer rates by boat and rail to Michigan. Michigan Tourist & Resort Association, Morton House, Grand Rapids, Mich.

Gogebic Spring Hotel and Cottages, Gogebic, Mich. Ideal fishing and hunting resort, located in virgin forest; have own vegetable garden, cows, chickens, etc. Our table service provided with best the Chicago markets afford. C. & N. W. trains leave Chicago daily. Good auto route from Chicago to hotel. Call Main 2365 for rates. Autos meet all trains. Booklet. M. E. WHITE, Prop., 17 No. La Salle St.

CHARLEVOIX — "The Beautiful." Accommodations to suit all. Direct boat and train service. Fishing, boating, bathing, golfing. Hay fever resort. Surrounded by water. Write Secretary Charlevoix Com. Assn., Charlevoix, Mich.

THE PINES — Now Open. H. S. BURLAND, Prop. SPRING LAKE, MICH.

Lake Cora — Is the most delightful resort to enjoy your vacation. It offers everything your heart desires. Fine meals. Sandy beach in front of hotel. Tennis, Dancing, Boating, Fishing. Leading resort at moderate rates, within easy reach. RICH BROS., Lake Cora Resort, Lake Cora, Mich.

BELVEDERE BEACH — SOUTH HAVEN, MICHIGAN. Open June 15th. Same management 22 years. Booklet. R. T. HISTED, Prop.

WHITEWOOD BEACH — SCOTT LAKE. Room and board, $10 per week. Home cooking. Good fishing—right on the lake. JAMES LEEDY, R. F. D., P. O., Bangor, Mich.

WESTMEATH — MUSKEGON AND BEAR LAKES. Family Hotel. Home cooking. Bass fishing, bathing; artesian well; launch and boats. $15 a week. CORA JACKSON, Muskegon, Mich.

HOTEL HOWARD — BAY VIEW, MICHIGAN. Family hotel on Lake Michigan, next to golf course. Affords all lake sports; outside rooms; excellent table. MRS. J. MARTIN, Prop.

SANDY BEACH RESORT — DEWEY LAKE, MICH.—Near Dowagiac. Modern hotel, all conveniences. Bathing, dancing, all amusements. Telephone Monroe 2200. F. E. TARRANT, 1232 Van Buren St., Chicago.

ARBUTUS LAKE HOUSE — MAYFIELD, MICH. Among pines, overlooking lake, finest trout and bass fishing in Michigan. Tennis, free boats. Home cooking. Bathing. Write G. L. HUEY.

LINWOOD FARM — SO. HAVEN, MICH. A worth while family summer home; attractive location; home cooking. An ideal place for children. Open through September. Rates on application.

THE MARSLAND — Write for Reservations and Booklet. A. D. WILLIAMS. South Haven, Mich.

FOREST HOME — SISTER LAKES, MICHIGAN. An ideal family resort. Excellent meals. All attractions. Rates $2 day, $12 week. For literature write ADAMS BROS., Dowagiac, Mich.

HOTEL BUTLER — SAUGATUCK, MICHIGAN. Prices same as 1917-18. Best meals; good service; absolutely clean. Special rates to parties. Boat livery in connection.

PINE CREST INN — ON KALAMAZOO RIVER. 10 minutes' walk to Lake Mich. Boating, bathing, fishing, dancing, electric lights; running water; home cooking. Booklet. G. S. Rusey, Saugatuck, Mich.

HOTEL CUSHMAN — PETOSKEY, MICHIGAN. Michigan's most prominent resort hotel. Always open. Elegant steamships and thru sleepers from Chicago. Write for booklet T.

LAKESIDE INN — MACATAWA BAY. Select family resort. Excellent home table. Bathing, boating and fishing. Write for rates. MRS. M. S. LA BOURSLIER, R. F. D. 1, Holland, Mich.

TABOR FARM — On St. Joe River. Golfing. References. MRS. TABOR KING, Sodus, Michigan.

CHARLOTTE HOUSE — Waterviliet, Mich. Strictly modern. Excellent cuisine. Completely satisfies the most particular people. Rates reasonable. Communicate. M. A. CROWLEY, Mgr.

SOUTH HAVEN STEAMERS — Lv. Chicago daily 9 A. M. & 9 P. M. except Saturday 1:15 P. M. & 10:30 P. M. Sunday 9 A. M. Docks Clark St. Bridge. Tel. Frank. 814.

WISCONSIN.

Camp Lake Hotel & Gardens — Camp Lake, Wisconsin. 60 miles from Chicago, via Soo Line. Family resort. Home cooking; everything home grown. Beautifully shaded lawns, private grounds cover 42 acres. One block from station. Good bass and pickerel fishing. Bathing, boating, tennis, dancing, baseball grounds, etc. Rates $3 and up per day. $16.00 and up weekly. Chicken dinners. Auto route: Via Milwaukee ave., Wheeling, Half Day, Lake Villa, Antioch to Camp Lake.

The Maplewood and Cottages — THE HOTEL THAT IS DIFFERENT. No extras; boats free. A warm welcome to those that are happy and want to make others so. If you have a grouch, don't write for rates. VICTOR KUTCHIN, Prop., Green Lake, Wis.

THE PINES — At Idlewild, Sturgeon Bay, Wis. A Summer "Joy Land," with modern conveniences; macadam roads; bathing, boating, bass fishing, tennis and dancing. The place to spend a perfect vacation. N. A. HAINES, Prop.

POWERS LAKE HOTEL — SPETZMAN'S RESORT — POWERS LAKE, WIS. Ideal family resort with cottages; fishing, bathing, etc. New dancing pavilion. First class meals and service. Write for booklet. C. & N. W. to Genoa Junction. R. A. DEWEES, Powers Lake, Wisconsin.

Cedar Lodge — ON LAKE RIPLEY, CAMBRIDGE, WIS. We strive to please. Wholesome food appetizingly prepared; good service; good beds. Golf, dancing, and all summer sports. Free auto shelter. $3.50 per day, $17 to $20 week. Mr. and Mrs. H. L. Cowles.

Lake Geneva HOTEL GLENWOOD — ON LAKE GENEVA, WIS. Open June 19th. B. J. MARSHALL, Mgr. P. O., Fontana, Wis.

"THE MOREY"—Eagle River Waters — On point between Eagle and Otter lakes; chain of 27 lakes; fine musky, pike, bass fishing; golf, tennis, billiards; booklet and particulars. FRED MOREY, Eagle River, Wis.

Crystal Lake Resort — Elkhart Lake, Wisconsin. Wisconsin's most beautiful romantic lake. Modern family resort on island. Electric lights, running water all rooms, long distance phone. Bathing, fishing, dancing. Booklet. LOUIS STARK, Prop.

"THE DELLS" — GRAND VIEW HOTEL. Write KNUDSEN & LARSON, Kilbourn, Wis.

HOTEL GUIRNALDA — Delavan Lake, Wisconsin. Southern home cooking, boating, bathing, fishing, tennis and golf. Dancing. Mrs. L. L. Hoag, Prop., Delavan, Wis., R. F. D. 3.

CABOT LODGE — AND COTTAGES. Finest and Most Up-to-Date Summer Resort in the Best Resort Section of Wisconsin. Write for Illustrated Folder. H. A. CABOT, STURGEON BAY, WISCONSIN.

Now is the Time to Spend Your Vacation at Oak Park Resort — Brown's Lake, near Burlington, Wis. Most scenic spot on lake; splendid cooking; reasonable prices. For information write or phone.

HOTEL GENEVA — LAKE GENEVA, WIS. 100 rooms, private bath. GOLF, DANCING, BATHING, ETC. European plan. Write for booklet. A. H. THIERBACH-T. T. NUSSBAUM, Managers.

BAY SHORE INN — ON LAKE GENEVA, WILLIAMS BAY, WIS. Write for rates. Mrs. Bessie H. Vandercook.

"THE DELLS" — Kilbourn, Wis. See Big Ad Sunday or Wednesdays

STERLINGWORTH RESORT — On Lauderdale Lakes, fine fishing, boating, bathing. Good roads. Ninety miles from Chicago. Write for booklet. W. B. TUCKWOOD, Mgr., Elkhorn, Wis.

South Shore Hotel — Lake Geneva, Wis. R. F. D. 1. Boating, bathing, dancing. Bass fishing a specialty. $15 per week. $2.50 per day. Special chicken or fish dinner $1.00. Auto and tourist parties catered to.

LAKE COMO HOTEL — LAKE COMO, WIS. 76 mi. Chicago on C. & N. W. R. R. Cool, quiet health resort. Boating, fishing. $2.75 a day, $15 to $18 wk. D. J. Netter, Lake Geneva, Wis. RFD 2, Bx. 76.

ROESE'S RESORT — Pewaukee Lake, Wisconsin. Private Beach; Dancing; Boating; Fishing. Write for Booklet. F. G. ROESE, Prop.

THE WOODLANDS — Sayner, Wis. Home of the giant muskellunge. Cozy cottages, homelike rms. Fine auto and water trips. Excel. fishing & hunting on Plum Lk. Comf. beds. Home cooking. Ernest Alton, prop.

CLEAR LAKE HOTEL — MID-LAKE, C. & N.W. In pine forests. "Muskie," bass, trout and pike fishing. Bathing. Home cooking. KROGMAN BROS., Woodruff, Wis.

ELKHART LAKE, WIS. PINE POINT RESORT — Family resort. Electric lights, running water. Dancing every day. Booklet. Walter Stark, Prop.

POTTER HOUSE — DELAVAN LAKE, WIS. A delightful homey place. Elegant meals. Fishing, boating, bathing, dancing. Good roads. Rates reasonable.

IDLEWILD INN — The finest natural summer resort in N. Wisconsin. 270 acres of grounds. Bass fishing. Boating. Bathing. Write Mrs. Thos. Gillespie, Sturgeon Bay, Wis.

FERNDALE INN — ON LAKE GENEVA, WIS. Home comforts and cooking. Private pier. Bath house. Gravel beach. Write for booklet. E. R. C. JONES, Williams Bay, Wis.

Beaver Lake, THE BEAUTIFUL — Beaver Lake, Hartland, Wis. Welcomes those appreciating the picturesque, refined, quiet, ideal lake shore. Unexcelled home cuisine. W. A. LARRATT.

WISCONSIN.

LAKE LAWN HOTEL — *Delavan, Wisconsin*. Eighty-five miles from Chicago—C. & N. W. Ry. Co., Williams Bay, or C., M. & St. P. Ry. Co. to Delavan. Autos meet all trains. Fourteen Acres of Shaded Grounds. Dancing, Bathing, Boating, Fishing, Bowling. ELLIS & ELLIS, Proprietors.

The Place for Health, Rest and Good Fishing. Koerner's Spider Lake Resort — Located in a beautiful grove of Pines, Birches and Balsams on the Manitowish Waters; 14 lakes, noted for their excellent MUSKELLUNGE, PIKE and BASS fishing. Splendid bathing beach, good boats and canoes, cottages with bath, excellent cuisine. T. J. KOERNER, Prop., Manitowish, Wis.

ROTHE'S HOTEL—Friend's Rest — POWERS LAKE, WISCONSIN. Charming family resort, unexcelled for beauty, comfort and healthfulness, rich and plentiful table. Electric lighting. Fine bathing beach, dance hall, bowling alleys, tennis grounds. C. & N. W. to Genoa Junction Station. Booklet on application. A. Rothe, Prop.

THE HEMLOCK — A beautiful summer resort in the north woods, located in the virgin forest on chain of 27 lakes. Golf links in connection 1½ miles from place. Game fishing, dancing, boating and bathing. Excellent table. Booklet. HERMAN ULRICH, Eagle River, Wis.

FOREST LAKE RESORT — KEWASKUM, WISCONSIN. Most beautiful hill, lake and forest country in Wis. Good fishing, bathing and dancing. Free boats. Excellent home cooking. Rates $12-$14. Booklet. J. W. Wilhelmsen, P. O. Campbellsport, Wis.

MISCELLANEOUS.

Two Weeks' Vacation Two National Parks

Select Escorted Tours — Yellowstone — Rocky Mountain (Estes) National Parks

Ogden Canyon—Salt Lake City—Royal Gorge, Colorado Springs and Denver, including 375 miles by high powered automobiles through the two Greatest National Parks.

Moderate Cost. All Expenses Included. The Best of Everything. Leave Chicago July 19, Aug. 2, 16 and 30

Our program will convince you that this is the most attractive vacation trip offered this season. Yours for the asking.

Call, write or telephone

American Express Co. E. L. Walsh, Dist. Pass. Agt. Travel Department. Phone Majestic 8200. 23 West Monroe Street

YELLOWSTONE TOURS — Small parties under escort leave Chicago July 12th, 26th, August 9th, 16th. Cost of tour, $142.15 to $210.00. According to return route. T. & S. TOURS COMPANY, 107 W. Jackson Blvd. Phone Harr. 3566

LAUDER'S RIVER TRIPS — Chicago to Alabama and Return, $44 via Mississippi, Ohio and Tennessee rivers, rail to and from St. Louis. Eight day trip, 1,700 miles, July 24, Aug. 1, 9, 18, 26, Sept. 3, 11, 19, 27. Meals and berth included. Send for circular. Wm. Lauder, 5703 Maryland Ave., Chicago. Phone Midway 5845.

The American and Canadian governments are urging you to travel this summer. The one international tour is through the Pacific Northwest—Oregon, Washington and British Columbia. The most gorgeous scenery and coolest climate on continent. Write for free booklet. Pacific Northwest Tourist Association, L. C. Smith Bldg., Seattle, Wash.

LAST EXCURSION THIS YEAR TO YELLOWSTONE — AUGUST 16TH—$155. The Powers Tours, 1621 MASONIC TEMPLE, Chicago—Central 2502

YELLOWSTONE PARK — 12-day tour; inc. R. R. fare, berth, war tax, side trips & hotels at Denver, Colo. Spgs., Salt Lake. SANGER TOURS, 17 No. La Salle, Franklin 3985.

NEW JERSEY.

The Monmouth — BY THE SEA. Spring Lake, N. J., FRANK C. MOORE, Mgr. Open June 19 to September.

The World's Playground! ATLANTIC CITY, N. J. Wonderful Hotels—Glorious Weather

MINNESOTA.

MANTRAP CAMP — DORSET, MINN. Muskellunge and bass fishing. Log cabins in the pines on Mantrap Lake. Fine bathing. Write for booklet. E. M. WILSIE, Prop.

COLORADO.

COLORADO SPRINGS — MANITOU, and the Pikes Peak Region. Write for full information and free illus. folders. The Chamber of Commerce, Colorado Springs, Colo.

MASSACHUSETTS.

HOTEL PURITAN — 390 Commonwealth Ave. Boston. The Distinctive Boston House, called by globe trotters one of the most homelike and attractive hotels in the world. Modest rates. Write for our booklet with guide to historic places. C. T. Costello, Mgr.

WHEN IN BOSTON STOP AT HOTEL VENDOME — Commonwealth Avenue at Dartmouth Street

NEW HAMPSHIRE.

HOTEL WENTWORTH — NEWCASTLE-BY-THE-SEA. NOW OPEN TO SEPTEMBER 15. Superbly located, attractive surroundings and perfection of service. On the sea surrounded by large private park. Accom. 500. Golf, tennis, trap shooting and rifle range, dancing, bathing, deep sea fishing, motoring. On IDEAL and NEW ENGLAND Tours. WENTWORTH HOTEL CO., Newcastle-by-the-Sea, New Hampshire. H. W. Priest, Pres. C. A. Judkins, Mgr.

NEW WAUMBEK — HOTEL & COTTAGES. JEFFERSON, WHITE MTS., N. H. Open June 28th. Booking Office, 8 West 40th St., New York. Tel. Vanderbilt 2290.

MAINE.

POLAND SPRING — The Leading New England Resort. 18 Hole Golf. All Outdoor Sports. Hiram Ricker & Sons, South Poland, Maine.

UTAH.

6 DAYS FOR SALT LAKE, UTAH — Touring autoists should spend at least 6 days visiting Beauty Spots about Salt Lake.

HEALTH RESORTS

Mud Baths at MUDLAVIA — High Blood Pressure, Autointoxication, Rheumatism, Arthritis, Neuritis, all successfully treated. For full particulars and booklet Address W. C. KRAMER, Box 3, Kramer, Ind.

MOUNT CLEMENS MINERAL BATHS — World renowned for Rheumatism, Nervousness and that run-down condition. Open all the year. Twenty miles from Detroit. Write for Booklet. Business Men's Association, Mt. Clemens, Mich.

Dr. Carl Strueh's — Sanitarium and Health Resort. Are you nervous, weak, or run down? Be rebuilt in famous country resort. Write for Booklet B. McHenry, Illinois.

PRIVATE HOME — For the Feeble Minded and Mildly Insane. Where love, kindness and harmony are practiced. Females only. Phone Wheaton 162, or write MRS. E. S. HOWE, WHEATON, ILL.

RESORTS—FOREIGN.

Ocean Travel.

AUSTRALIA — HONOLULU, SUVA, NEW ZEALAND. The Palatial Passenger Steamers R.M.S. "Niagara" R.M.S. "Makura" 20,000 Tons 13,500 Tons. Sail from Vancouver, B. C. For fares and sailings apply Canadian Pacific Ry., 140 S. Clark St., Chicago, or to Canadian-Australian Royal Mail Line, 440 Seymour St., Vancouver, B. C.

EDUCATIONAL.

RAGTIME IN 20 LESSONS. Booklet Mailed Free. Christensen School of Popular Music, 20 E. Jackson Blvd., Suite 406 (Harr. 5669)

The Advertising Columns of The Tribune Offer Unusual Opportunities for Rare Bargains

Factory Men
Department Store Employes
All Wage Earners

For Your Convenience This Bank Is

Open Saturdays All Day

From 9 A. M. to 8 P. M.
Also Mondays Until 6 P. M.

Savings Deposited on or Before July 19th Tomorrow Will Draw Interest from July 1st

The National City Bank OF CHICAGO

S. E. Corner Dearborn & Monroe Sts. (Ground Floor)

DAVID R. FORGAN, Pres. Savings Dept. R. U. LANSING, Vice Pres. & Mgr.

This bank is under the direct supervision of the United States Government

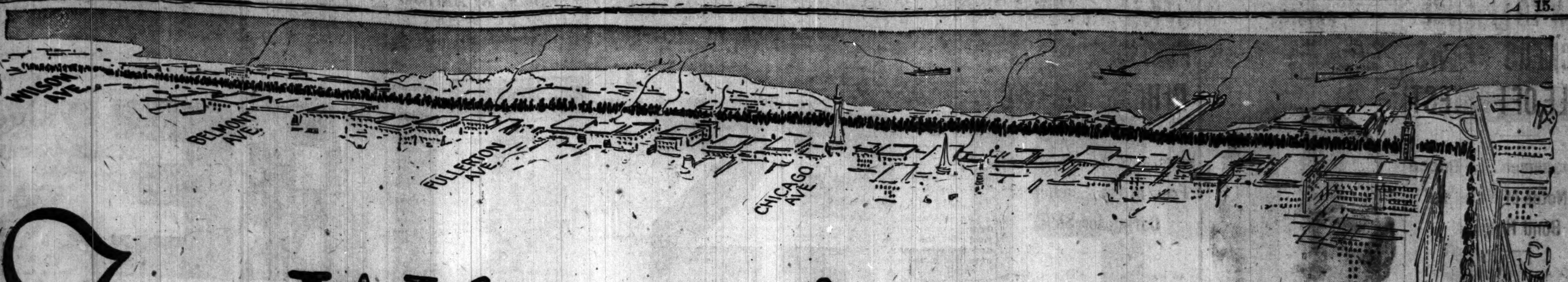

From Wilson Avenue *to* Madison *and* Dearborn

IF ALL the people who advertised in The Tribune want ad columns during the month of June had chosen to order their advertising at one time at The Tribune want ad office, the line of advertisers would have extended from The Tribune Building east to Michigan Boulevard and thence north to a point beyond Wilson Avenue. This seven mile line would allow only one and a half feet of space per person. During June more than 25,000 people placed more than 100,000 want ads in The Tribune.

More Mail Than Many Cities

Two-thirds of the government post-offices receive fewer letters for distribution than are received at The Tribune office in answer to "blind" or "box number" want ads. Less than 7,000 of the 25,000 June advertisers ran "blind" ads. But these 7,000 advertisers received a total of 245,640 answers to their ads.

One Hundred Million Dollars

The total value of property, real and personal, advertised during June in Tribune want ads was in excess of One Hundred Million Dollars. The Tribune want ad market has more than local significance. Over 15% of Tribune real estate want ads feature property located outside Chicago.

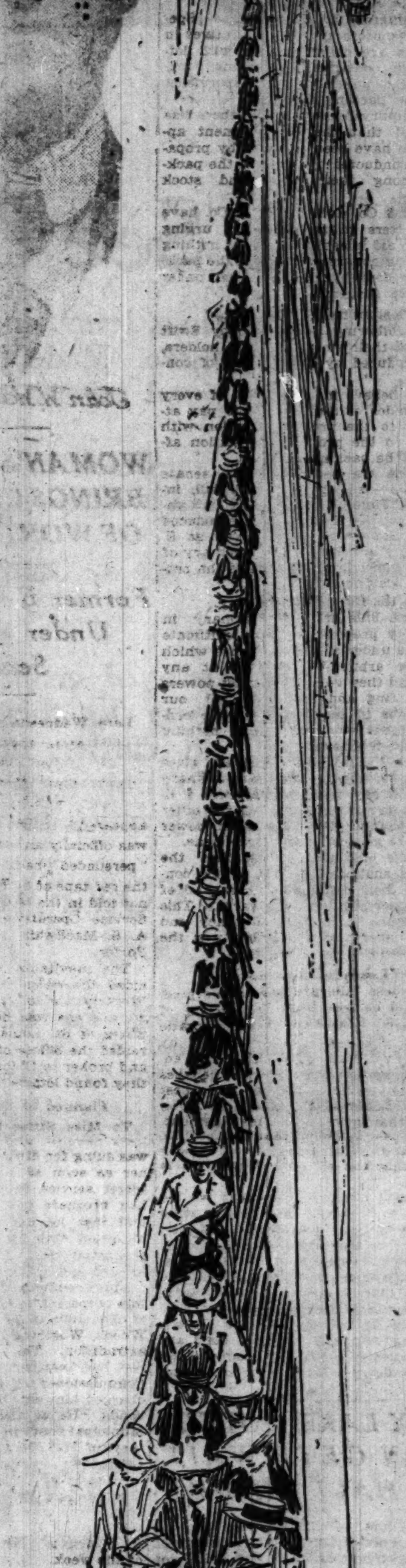

These facts indicate the scope and importance of want ads. If you employ help, if you deal in real estate, automobiles or household goods, or if interested in any other of the various business activities to which classified advertising is of value, you will want

"What's Behind a Want Ad"

"What's Behind a Want Ad" is a booklet which contains the results of an analysis and survey of Chicago classified advertising. It shows the important role played by want ads in the business life of Chicago and the Central West. It presents facts and figures valuable to you and presents them in an interesting and readable manner. Write us for it on your letterhead, or call at the want ad office, main floor, Madison and Dearborn streets.

The Chicago Tribune

THE WORLD'S GREATEST NEWSPAPER

CUPPLES TIRES

You See Them Everywhere

On the luxurious limousine or the humble flivver—you can see Cupples Tires everywhere. Made in all standard sizes—they are all good tires that render good service at a fair price per mile on any car.

The quality is built in—by skilled workmen—experts in their line—built by hand.

Did you ever see a Cupples Tire show tread separation?

By our process of manufacture and with special attention to this feature, we make the tread and carcass hold together as one piece—they do not separate—this feature adds many miles to their life.

CUPPLES COMPANY
ST. LOUIS

Excellent opportunity for enterprising dealers—out of the city. Some of our territory is open—write or wire.

Stop at Serlin's

Free Tire Service

SERLIN TIRE CO. PRICE QUALITY AND SERVICE

1300-02 Michigan Avenue

Our Service

Tires will be applied to your car by our expert Tire Changers free and without delay. No advance in tire prices on account of such service.

Some desirable territory still open for good, live dealers. Write for our proposition—now.

SERLIN TIRE COMPANY, Inc.
Wholesale—Retail
Chicago's Oldest and Most Reliable Tire House
Phones—Calumet 3407-3408
Established 1907

TOUGH AS A RHINO

The Chicago Daily Tribune.
THE WORLD'S GREATEST NEWSPAPER

FRIDAY, JULY 18, 1919. * 17

CITY WIDE OPEN, GARRITY STORMS; WANTS SLEUTHS

Charges Abolition of Second Deputy's Men Works Mischief.

Chicago is a wide open town, more so now than in the last fifteen years.

This statement is made by Chief of Police John J. Garrity.

Two developments yesterday aroused the chief into making the statement. Arthur Burrage Farwell, president of the Chicago Law and Order league, had asserted "there are 1,000 saloons in Chicago selling liquor" and had estimated that 15,000 gallons of "cocktails, highballs, and 'straights'" have wetted the parched throats of Chicagoans since July 1.

In the second place, the chief was provoked by failure of the city council to provide an appropriation for the second deputy's office in the annual budget. Lack of the private investigators heretofore assigned to the second deputy's office, the chief said, is responsible for many saloon violations and for a 200 per cent increase in the number of soliciting women in the loop district.

Chief Airs Mind.

The chief was told Ald. Walter P. Steffen, chairman of the council police committee, is objecting to a material increase in the powers of the chief of police unless an efficiency staff, to be attached to the police committee, is created to operate as a check on the police department. Unless there is such a check on the head of the police department, a liberal minded chief "might let 'em run wild" and "allow a wide open town," if the greater powers, which the chief is asking, were granted.

The alderman said he did not have Chief Garrity in mind in objecting to greater power for the chief without some sort of check on it, but asserted the council is legalizing for all chiefs and must consequently be careful.

"Wide open town!" exclaimed the chief when he heard of the alderman's objection. "Chicago is a wide open town right now. It is wider open than it has been in fifteen years. Since the council took the second deputy's investigators away from the department women in the downtown district have increased 200 per cent.

Asks Secret Sleuths.

"Why? Because you cannot keep soliciting women out of the loop with policemen who wear uniforms and stars. Detective sergeants are no good for that purpose, either. They are too well known. The same thing applies to catching violators of the search and seizure act. A saloonkeeper isn't going to sell liquor in front of a policeman, is he? I should say not.

"The only way to stop soliciting and saloon violations is to employ a large staff of private investigators who are not civil service employés and consequently can be changed so often they do not become known to violators. Such investigators can get evidence, either on saloonkeepers or women solicitors in the loop."

Hunts Necessary Cash.

On the chief's desk lay a report from the secretary of his department showing the unexpended balances to the department's credit. The chief said he would make a study of it in an attempt to find money to employ investigators. With such men working out of his own office he hopes to make some headway against the conditions he admits, despite the abolition of the second deputy's office.

Mr. Farwell has been almost a daily visitor at the chief's office. He called yesterday and turned over a list of the names and addresses of twenty-five saloonkeepers said to have violated the search and seizure law. The chief assured Mr. Farwell he will do his best toward cutting down the number of violations and personally will look into the reports.

BROKER MISSING; SO IS $9,000 IN FILM STOCK

E. E. Siler, broker, is being sought by the police on a warrant charging him with defrauding Theodore F. Brett, 2213 West Washington boulevard, out of $9,000. Brett is a partner in the firm of Brett & Lenham, 15 North Ashland boulevard, real estate dealers. He alleges Siler failed to account for the proceeds of some 200 shares of stock in the "Birth of a Race" film, given to him to sell.

Detectives went to Siler's home at 6748 Cornell avenue, but learned he had moved. Brett told them he last heard of Siler in Indianapolis.

FOUR BOUND OVER IN FILM THEFTS

Four men, arrested several days ago in a widespread investigation of the stealing of moving picture films, were held to the grand jury on charges of larceny by Judge Samuel H. Trude in the Chicago avenue court yesterday. Their bonds were fixed at $1,000. The men are:

Isadore Kahn, 1128 South Wood street, shipping clerk for the Goldwyn Distributing corporation, 207 South Wabash avenue.

Morris Taitus, Astor hotel, shipping clerk for the Unity Photoplays company, 207 South Wabash avenue.

Albert Levinson, 2852 Diversey avenue, a clerk at the Wabash theater, Eighteenth street and Wabash avenue.

Morris Klein, 3504 Indiana avenue, a raincoat agent.

UNITED SOCIETIES TO MEET.

A meeting of the political action committee of the United Societies will take place at 5 o'clock this evening at the headquarters, 139 North Clark street, to take a stand on the constitutional convention.

SMALL AMOUNTS

She Never Took Large Amounts, but—Well, Henry Johansen Says He'll Be Her Fiance No Longer.

Miss Carrie Holmes

CARRIE'S TAKING WAYS MAKE NO HIT WITH FIANCE

Thefts Too Much for Him; Matrimonial Curfew Rung.

Her proclivity for taking "small amounts" from her employers' cash registers has cost Miss Carrie Holmes, 1310 North La Salle street, the love of her prospective husband and the prospects of a happy home which was to have been provided for by her fiancé's father.

On the complaint of several storekeepers on the northwest side Carrie was picked up by Policewoman Mrs. Mary Boyd. She is said to have the habit of getting a job, working a few days, then leaving her employer's cash register from $20 to $50 short.

Yesterday morning at the Sheffield avenue police station Carrie was asked to explain the complaints of about fifteen shopkeepers. This was too much and too many for Henry Johansen, to whom she was engaged. The couple were to have been married about a month ago, when the ceremony had to be postponed because Carrie was taken into custody. She was put on probation on the promise that she was to alter her habits, and the wedding was set for August.

Now the affair is all over. Henry says he is through, but persuaded his father, Louis Johansen, 3030 North Sawyer avenue, to put up $2,000 bail for Carrie's appearance in court Aug. 4.

"I'll sign for her bail, but I'll never give my son the money to start housekeeping if he marries Carrie," the father told the bailiff.

Woman Is Arrested as 'Black Hand' Gang's 'Lure'

The alleged "lure" of the black-hand organization broken up by postal inspectors in raids of the last week was caught in the jail bag yesterday. Mrs. Lucia Galetta, alias Lucia Lutanna, alleged to have visited the prospective victims at their homes and assisted in the collection of the moneys, was arrested by Inspectors Mundelle, Sullivan, and Ashton and placed under bonds of $5,000 by United States Commissioner Lewis F. Mason, charged with conspiring to defraud.

15 Per Cent Asked for Graham Bank Creditors

Attorney John D. Black, representing the defunct Graham & Sons bank, is preparing an order he will submit to Judge George A. Carpenter today, to permit the receiver to make a payment of 15 per cent to the unsecured creditors.

HEAR 'BIRD' CALL; FIND BOY, 6, LOST IN WOODS 11 DAYS

Covered with Scratches, Babe Is Picked Out of Weeds Almost Dead.

After wandering for eleven days in the dense woods a few miles from Fox Lake, 6 year old Henry Nutter was accidentally discovered yesterday. Almost a skeleton, more dead than alive, he was hurried to a farm house and given medical aid. It is practically certain he will recover.

A week ago last Sunday Henry and his 7 year old brother, Ernest, who were visiting friends at Wildwood, went out to pick berries. Ernest left him for a minute to get a drink of water. When he returned, Henry was gone.

All through Sunday night and for days following, the woods were combed by large searching parties, but not even a shred of clothing could be found.

Given Up by Mother as Dead.

Then bloodhounds were procured from Lake Delavan, without success. Finally his mother, Mrs. Irene Lewiton of 45 North Oakley boulevard, gave him up as dead and returned to Chicago.

Yesterday Roy Johnson, 1117 North Hamlin avenue, and his friend, George Erickson, were wandering through the woods on an outing when they heard a peculiar sound.

"We thought at first it was a bird," said Erickson. "Then we remembered the newspaper articles about a little boy who had been lost in these woods, so we decided to investigate."

They hurried through the underbrush, scrambling over fallen trees and bowlders. Then they saw him, sitting in the tar weeds beside a dried up slough.

Covered with Scratches.

"Earnie," he kept calling in a weak little voice.

They found him nearly naked, emaciated and black. His body was covered with mosquito bites and scratches. He was so weak he could not move.

Erickson left his companion with the boy while he hurried to a farmhouse half a mile distant, to get a cot and summon a doctor. He returned with the cot and they carried him to the home of Mrs. Gunderson, where a doctor was waiting. A little nourishment revived him considerably.

Henry's mother, overjoyed, arrived at the Gunderson home last night to care for her son.

BOOM LEWIS FOR CONSTITUTIONAL CONVENTION SEAT

James Hamilton Lewis was boomed for a delegate to the constitutional convention yesterday by the Harrison-Dunne Democrats at Vogelsang's restaurant. They will seek to run the former senator as a candidate in the Twenty-ninth district, and they propose to put up a slate in each of the nineteen districts in Cook county.

To draft a declaration of principles a subcommittee was named, composed of State's Attorney Hoyne, Edward F. Dunne, and John E. Owens. By unanimous vote it was agreed to incorporate the initiative and referendum in the declaration. Municipal ownership is another plank.

An office for the compilation of data for use by the convention was opened at 110 South Dearborn street yesterday by W. F. Dodd, former secretary of the legislative reference bureau. He will seek to collect material, bearing on all subjects to be considered by the convention. One publication will be an annotated edition of the constitution of 1870. Much work that will be of value was performed by the constitutional conventions of Ohio and New York, particularly in compiling comparative editions of the constitutions of all other states.

Priest Injured in Fall Down Open Coal Hole

The Rev. Timothy O'Shea of 6214 South Sangamon street, pastor of Our Lady of Solace church, 650 Englewood avenue, suffered a fracture of his knee and bruises about his legs last night when he fell down a half covered coal hole in front of 6304 South Halsted street.

O MAN!

[Copyright: 1919: New York Tribune, Inc.]

LOVE MAY LAUGH AT LOCKSMITHS, BUT NOT JOHN B.

Vault in Wilmette Holds Him Despite Law and Yokels.

List mates, to the sad tale of the impregnable village vault and the hooch that wouldn't retrieve.

Several weeks ago Albert Zuetschel and his son Heinie of Gross Point, were entertaining some friends. The conversation was couched in such archaic terms as "Prosit" and "Here's how" and life was looking rosy once again. Then a sheriff entered and took away the guest of honor—three loads of it.

Albert objected. Somehow or other, he construed the removal of Mr. Barleycorn, his guest, as a personal affront.

Baffled by a Vault.

He procured an auto truck, a lawyer, a constable, and a couple of husky yokels and cruised into Wilmette. This was Wednesday night. The lawyer was armed with a flock of replevin writs and a fountain pen.

At the home of Albert Seibert, chief of police of Wilmette, they tarried long enough to flash a writ demanding the delivery of Mr. Barleycorn, valued at $300 into the hands of the husky Gross Pointers. Mr. Seibert demurred.

"I don't know the combnation of the vault, anyway," he said.

So they sought Edward Zipf, president of the village. The lawyer, perched upon the seat of the truck, inscribed a fresh replevin. To no effect.

Then they tackled Mr. Brautigan, an officer of the law.

"Max Mueller, the tax collector, is the only gent in town who can open the vault," he said,

"That so?" said Heinie. "Then I'll just run down and tell him we're coming."

He Rides and Rides.

"Oh, all right," replied Mueller. "While they're bringing the writ over, I'll just step around to the vault and tell Mr. Barleycorn to get his hat and coat on, so you won't have to wait."

Thus saying, he donned his trusty straw, got aboard a North Shore train and rode and rode and rode.

"Foiled!" hissed Albert, as he hit the midnight trail for Gross Point.

BEG YOUR PARDON!

In announcing Prof. Clifford Mitchell's discovery of a new way to find radium THE TRIBUNE stated last Tuesday that it was made known by him at a meeting of the Chemists' club in New York City. Dr. Mitchell advises that it was demonstrated for the first time to a New York man in his office.

ALDERMAN KUNZ ACQUITTED ON GRAFT CHARGE

With half a dozen detectives from the state's attorney's office stationed in the room, in anticipation of possible trouble, Alderman Stanley Kunz, of the Sixteenth ward, was acquitted on a charge of operating a confidence game in Judge Kersten's court yesterday. Michael Hoffman, a witness for the alderman, accused by Mrs. Mary Prokuszkowski, 1246 Fry street, of accepting $62.50 for her to "fix" Judge Sullivan when she had a suit to recover real estate before him, had threatened Wednesday to "get" Assistant State's Attorney J. K. Murphy, prosecuting the case. There was no trouble yesterday.

The jury was out two hours and a quarter. A few minutes before returning the verdict it asked the court, "Can the jury add a condemnation clause to its verdict with reference to the defendant's excessive charge?" Judge Kersten replied in the negative.

Alderman Kunz declared on the witness stand that he had accepted the $62.50 given him by his accuser as remuneration for services rendered in searching the title of her property. After court adjourned he declared the charge a "frame up," and said, "You will hear from me later on this matter."

Mr. Grant's Breath Leads to U. S. Buffet Inquiry

John Grant of 820 Sheridan road, a government agent, came to Chicago on Wednesday, dined with a woman friend and had a couple of drinks at the embalmed saloon of Albert Bouche, Clark and Chestnut streets. He closed the day in a dice game in the back room of the drink parlor. Two hours later he reported to the police of the Chicago avenue station that he had been robbed of $240 on Locust street. The cops took a whiff of his language and notified federal authorities to investigate the stock of the Bouche buffet.

WOMEN ON JURY TO TRY NEW FOR MURDER OF GIRL

Defense Shows Insanity Will Be Plea; Note Claims Crime.

Los Angeles, Cal., July 17.—[Special.]—Declaring that he and not Harry New Jr., alleged son of United States Senator Harry S. New of Indiana, had slain beautiful Frieda Lesser, New's sweetheart, on their wedding eve, July 4, a mystery man yesterday mailed New's attorney, John L. Richardson, a letter in which he announced he was on his way to the ocean to commit suicide and wished to exonerate the confessed slayer of the Lesser girl.

"I killed her because I loved her," wrote the man who signed his name W. B. Wilson. "I could not bear to see her wed another, so I took her life, knowing the crime would be blamed on Harry New."

Detectives Seek Writer.

The letter was immediately turned over to detectives, who are seeking its writer.

It was announced here today that Thomas Schumake, an aged resident of Oklahoma City, would testify in New's behalf. Schumake has spoken of New as not being in his right mind and said while he was employed as a street sweeper in Oklahoma City he seemed moody and queer.

That every effort will be made by the prosecution to have a majority of women on the jury in the trial of New was learned at the district attorney's office today.

Wants Women on Jury.

Deputy District Attorney A. A. Keyes, who will conduct the prosecution, intimated strongly that he is extremely favorable to women on the jury.

Keyes' statement was interesting in view of the fact that one of the principal features of the trial will be a silent battle between the mother of the slayer and the mother of the slain girl. Both will be in court.

Persons who have followed the case pointed out that a woman's sympathy would naturally be extended to the mother of the slain girl, while a man might be influenced by the sight of a mother fighting for her son's life.

ECHOES

Sergt. Arthur W. Petersen of the marines made a flight over the loop yesterday to aid in the recruiting drive for 1,000 aviation mechanics. Thousands of handbills were dropped from the machine. The plane, which is owned by the Chicago Airline Transit company, was piloted by Walter Pack. The recruiting station is at 619 South State street.

The bi-monthly meeting of the medical detachment of the 149th U. S. F. A. will be held in room 1029 county building tonight at 8 o'clock.

The 23d engineers auxiliary will hold its regular meeting this evening at 8 o'clock in room 1129 county building.

News of his having received a regimental citation from Gen. Petain of the French army for courageous work under fire was received yesterday by Edward C. Hobart of 6334 Greenwood avenue, serving with the Y. M. C. A. in France.

Relatives and sweethearts of 126 South Chicago soldiers in Siberia met last night and in a wire to President Wilson demanded the immediate return of the men. A telegram also was sent to Congressman Mann requesting his aid.

GIRL ENDS LIFE ON WEDDING DAY; CAUSE MYSTERY

Carrying out repeated threats, Miss Rose Wieland, 28 years old, committed suicide yesterday morning at the home of Mrs. Camille Keeler, 1937 Irving Park boulevard. She chose the day set for her wedding for the act and blamed the prospective bridegroom, Thomas Knott, 1406 North Tripp avenue.

Early in the morning Mrs. Keeler heard two shots. Running upstairs she found Miss Wieland upon the floor. The police took her to Ravenswood hospital, where she died two hours later.

A note found in the room read: "Blame Tom Knott for this; it is all his fault. He lives at 1406 North Tripp avenue."

Knott was questioned for an hour and released. He said he had spent the previous evening with his fiancée, planning their marriage, and she had seemed happy. Twice before, he said, she had attempted her life. Her stepmother and two women friends said the girl had spells of despondency. The inquest will be held today.

FOOD STORED TO KEEP PRICES UP, STATE CHARGES

Women Open Campaign to Force Profiteers Out of Business.

Following charges by the Illinois state department of agriculture that butter, eggs, pork, and beef are being stored in unusual quantities, with a view of keeping prices up, local federal officials admitted a duplex investigation of food conditions is now under way. The first phase of the investigation is to be by operatives of the department of justice and will go into all branches of food distribution in which existing high prices indicate profiteering.

The second will deal exclusively with the cold storage products covered by the state agricultural department's charges.

Grand Jury Action Probable.

Should the second investigation reveal that the "Big Five" of the packers control the cold storage situation and have diverted marketable foodstuffs to storage to control prices there will be federal grand jury hearings, it was stated.

The state figures were based on conditions of June 1. They showed the following foods, in the amount noted, in Chicago cold storage houses:

Beef	89,000,000 pounds
Pork	70,517,000 pounds
Butter	7,893,000 pounds
Eggs	1,250,000 cases

The figures on the beef and pork are the latest available, but the butter and egg situation is brought up to the date of writing by a report of the bureau of markets of the United States department of agriculture, showing that yesterday in Chicago there were 1,850,871 cases of eggs, or approximately 400,000 more cases than were in the same plants a year ago.

In addition to the eggs already in storage there were 1,600 cases, newly arrived and on the tracks, waiting to go into the plants.

Butter Reserve Growing.

On butter there was even greater indication that there is an unusual movement to keep the product off the market. The bureau of markets report showed 26,987,159 pounds in cold storage, against 12,225,455 pounds on the same date last year, and more than three times the amount in storage forty-seven days ago.

The movement yesterday alone put 305,655 pounds in storage and brought only 97,303 pounds out onto the market.

That the export trade is not getting the butter is shown by the bureau's weekly report, showing that but 2,010,975 pounds were shipped out of the country in the week ending July 12, and this included one shipmen of 1,893,589 pounds to England, the largest shipment under a single entry in recent months.

Convinced that jobbers and grocers have been largely responsible for the increased cost of all provender to the ultimate consumer, Mrs. L. L. Funk called together representatives of twenty women's clubs at the Hotel Morrison yesterday afternoon and formulated plans to either force a reduction in retail prices or open coöperative stores in competition and boycott the profiteers.

Will Question Retailers.

"We are going to prepare a questionaire to be sent to every grocer in the city, to show the amount he pays for every article he sells and the amount he receives for the same article," said Mrs. Funk. "He is invited to show, if he can, what expenses he has and what is the cause for the extent of profit that we feel sure the answers will show. These questionaires will be ready Monday night at our next meeting, and plans will be worked out in the meantime to distribute the documents by wards, to make sure that every grocer and dealer is given a chance to explain himself.

"That applies to South Water street jobbers as well as to the retail grocers. If, when we have our information, and can get a perspective on the entire situation, there is no relief, we will have to get into the active fight, even if it comes to opening coöperative stores in the wards."

One of the things that the women are going to do is to keep a daily tab on the iceman. They are going to weigh the incoming ice daily, report on shortages, and if necessary boycott companies whose drivers persistently shortweight their customers. This was a result of arrests made by city policemen attached to the office of City Sealer Morris Ehler.

Five Icemen Arrested.

In the last few days he has caused the arrests of drivers for five companies, on shortweighting charges. They are, according to the suits which have been prepared and filed in the Municipal court docket:

Andrew Eckman, driver for the Consumers company, sold short thirty-two pounds on a sale of 100 pounds.

California Ice and Coal company, selling without weighing, having untested scales on its wagons.

Bud Cummings, 4742 Evans avenue, sold ten pounds short on fifty pounds.

John Lichamer, 3250 West Twenty-third street, sold fifteen pounds short on thirty-five pounds.

John Bienias, 1620 Augusta street, sold eight pounds short on forty-three pounds.

Saturday morning, on Fifty-fourth place, just east of Halsted, business men of the district will open the Halsted street farmers' produce market. Farmers, who have been selling through South Water street, from the towns of Roseland, Blue Island, Worth, Evergreen Park, and other south side suburban towns, will sell direct to the consumer.

JIMMY WILDE WINS REFEREE'S VERDICT OVER PAL MOORE

POINT VICTORY DRAWS APPLAUSE OF HUGE THRONG

Briton's Punch Disappoints Fans, but He Shades American.

"Tribune" Decisions

Decisions of "Tribune" fight representatives are:

At London, England—Jimmy Wilde shaded Pal Moore [20].

At Philadelphia, Pa.—Rawlins beat Booker [8]. Victor Ritchie defeated Willie Coulon [8].

At St. Paul, Minn.—Mike O'Dowd knocked out Al McCoy [3]. Charlie McCarthy defeated Sam Terrin [8].

Chicago Tribune-New York Times Cable.
[Copyright: 1919.]

LONDON, July 17.—Jimmy Wilde beat Pal Moore on points in their twenty round contest at the Olympia tonight. The decision was received with tremendous applause by a gathering which filled every seat in the vast building. Seats were purchased at prices which should insure C. B. Cochran, who arranged the fight and put up the money, a satisfactory return on his investment.

Gen. Pershing and a group of American officers attended the fight and on his arrival was greeted with long continued cheering, to which he smilingly bowed acknowledgment. The Prince of Wales also was present and received the heartiest of welcomes. The cheers were renewed a few minutes later when Pershing was seen to enter the royal box and take a seat alongside the prince.

Exhibition of Science.

The fight was an excellent exhibition of fistic science. Wilde seemed a boy beside his taller and heavier opponent and apart from any questions of international rivalry would have enlisted the sympathies of the gathering.

Betting was 5 to 2 on Wilde before the men entered the ring. Toward the middle of the contest it looked as if the Welshmen's backers might lose their money, for Wilde was receiving heavy punishment, and it was a question whether he would be able to last it out. He stuck gamely to his job, however, and in the later rounds more than recovered his lost ground.

Wilde's punching disappointed his admirers, some of whom said they had never seen him miss so many blows. From a spectacular point of view, Wilde's was much superior fighting.

MOORE PUNCHES BRITON.
[BY THE ASSOCIATED PRESS.]

LONDON, July 17.—Jimmy Wilde, the British flyweight champion, defeated Pal Moore of Memphis, Tenn., in a twenty round bout at the Olympia tonight. The referee gave the decision to Wilde on points.

Twenty thousand persons witnessed the fight. Moore administered much punishment to his antagonist in the early stages of the bout, but at the end of the twelfth round Wilde led slightly on points.

In the fourteenth round Moore sent a jab to Wilde's mouth, which made the blood spurt. It was evident in the last rounds that Moore was trying for a knockout, but Wilde's ring craft and cleverness prevented the American from carrying out his plan.

WILDE AVENGES DEFEAT.

Moore and Wilde were matched for the bout as a result of a three round contest in London last December during the interallied army boxing bouts. Moore was then given the judge's decision and there immediately was a demand for a second meeting between the boys in a twenty round bout.

A purse of $25,000 was offered for this bout, and Moore sailed from the United States for England, June 14. The weight was fixed at 116 pounds, but Wilde was not expected to tip the scales within 10 pounds of this limit, owing to his slight build. No championship or title was at stake, owing to the inability of the two boxers to meet at equal weight.

Wilde has a remarkable record as a hard hitting flyweight. He won the English title in this class from "Young" Symonds on Feb. 14, 1916. His victories include a knockout of Johnny Rosner of New York.

DEMPSEY TO GET MILLION BUCKS, IS MOVIE YARN

Los Angeles, Cal., July 17.—It was stated on good authority today that David Griffith has offered Jack Dempsey $1,000,000 to work in four pictures and that the new heavyweight champion has accepted. The offer was made before Dempsey came to Los Angeles and but for it he would have deferred his visit to the coast, according to his manager, Jack Kearns.

Four plays will be written for Dempsey, it was stated, and in the pictures the champion will be given ample opportunity to display his pugilistic abilities.

Mrs. Snowy Baker, acting in behalf of her husband, today offered Dempsey $100,000 for a bout in Australia. The champion has not decided on his course in this direction.

McCoy Pulls a "Willard" in Battle with O'Dowd

St. Paul, Minn., July 17.—Mike O'Dowd, St. Paul, claimant of the middleweight championship, knocked out Al McCoy, Brooklyn, former middleweight champion, in the third round of a scheduled ten round bout tonight.

McCoy was knocked down seven times before he took the count. His manager threw the towel into the ring twice and it was twice kicked out by the referee.

COWLER TO FIGHT JOHNSON.

San Francisco, Cal., July 17.—Tom Cowler, heavyweight, will leave Philadelphia tomorrow for Mexico City to appear in a bout with Jack Johnson, former heavyweight champion.

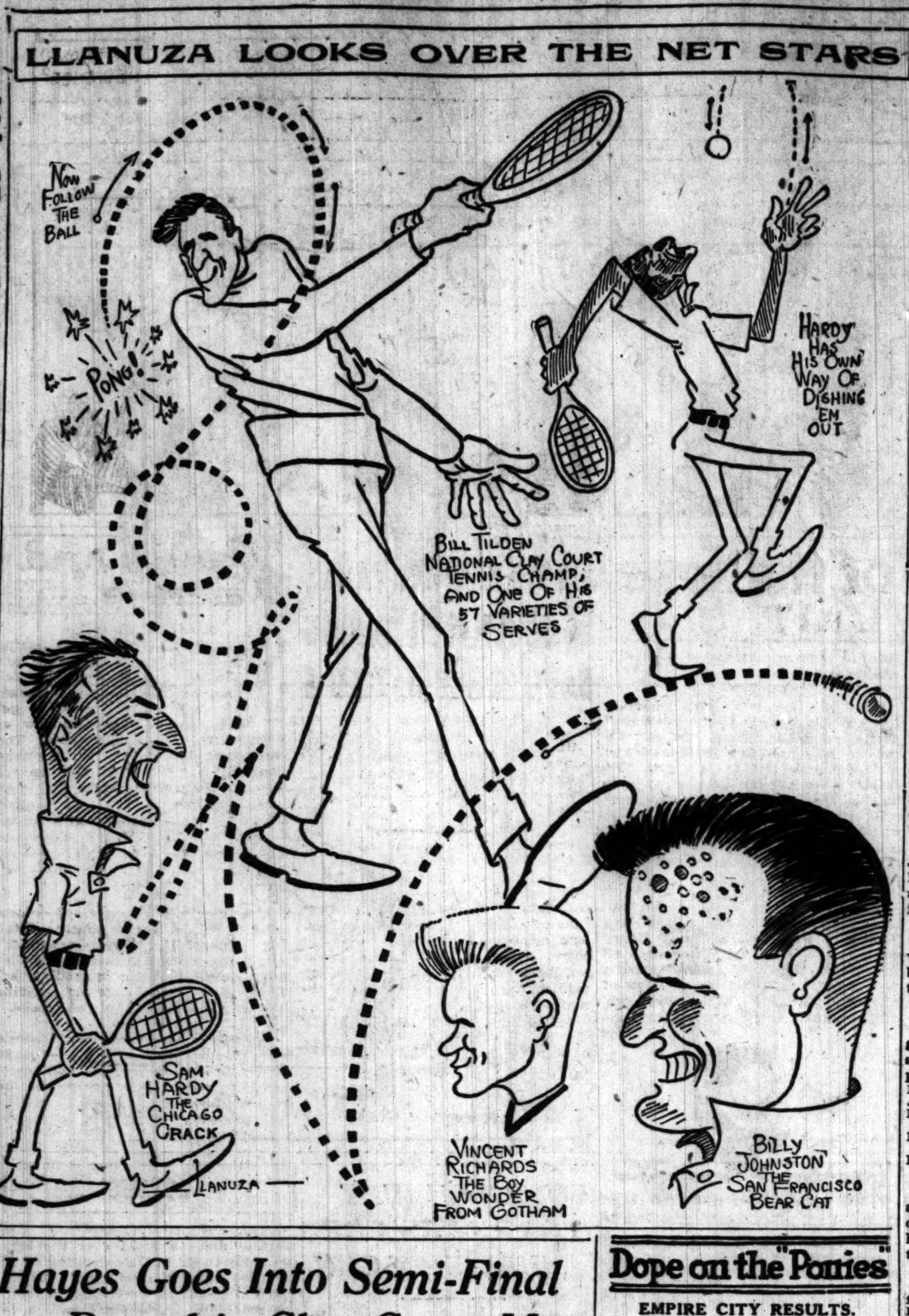

Hayes Goes Into Semi-Final Round in Clay Court Meet

BY GEORGE SHAFFER.

WALTER T. HAYES, who has been Chicago's "ace in the hole" in championship tennis tournaments against the national stars of the other sections for years, yesterday earned his way into the semi-finals of the ninth annual national clay court championships at the South Side Tennis club. Hayes is the dark horse of the four who qualified for the semi-finals by winning in the sixth round.

The other three players are National Clay Court Champion William T. Tilden Jr. of Philadelphia, former National Lawn Tennis Champion William M. Johnston of San Francisco, and Robert G. Kinsey, a fast and hard driving youth from San Francisco.

Record Gallery Sees Play.

The semi-finalists in men's doubles also were decided, and the quartet in the singles semi-finals will be in four different quarters in the penultimate round in doubles also.

The best crowd that ever saw a tennis tournament in this city turned out and was rewarded by exciting, fast matches. The gallery was estimated at 1,800.

The qualifying of three Chicago women in semi-final positions in the women's singles gave the onlookers keen satisfaction. The fourth place in the semi-final round in the women's play has not been decided.

Miss Leighton Beats Stars.

Miss Marie Qualey and Miss Marion Leighton, both of this city, won their way through two rounds to the semi-finals. Miss Leighton eliminated two state champions in successive rounds. In the second round she defeated Miss Ruth Wise of Cleveland, Ohio state champion, 6—4, 6—4. In the third round she vanquished Miss Buda Stephens of Detroit, Michigan champion, by an even easier score, 6—3, 6—3.

Miss Qualey first eliminated Miss Mary Katherine Voorhees of Chicago, 6—3, 6—3, and then Miss Marguerite Esch, Cleveland, 8—6, 6—3, the latter match, in the third round, being a brisk battle. Miss Qualey entered the semi-final round also, and this afternoon will play Miss C. B. Neely, Chicago, the present women's national clay court champion.

Miss Neely won her fourth round match by a hair breadth margin against Mrs. Harry Peters, Cleveland, 6—4, 9—7.

Fast Matches in Doubles.

In the fifth round of men's doubles Billy Johnston of San Francisco and Sam Hardy of Chicago downed Walter Haase and Wray Brown, St. Louis, in businesslike fashion, 6—3, 6—2.

Walter Hayes and S. Howard Voshell of Brooklyn scored a triumph with much to spare against Theodore R. Drewes and Fred O. Josties of St. Louis, 6—2, 6—1. The Mound City pair, however, had been considerably used up by a marathon tussle in the fourth round, finished not long before. In that clash they put out A. L. Green Jr. and Ralph H. Burdick, Chicago champions, 9—7, 6—8, 8—6.

Tilden and Vincent Richards defeated a Chicago Tennis club combination, John F. Kenfield and W. S. Miller, 6—1, 6—3. Kinsey and Axel Gravem of Berkeley, Cal., defeated Charles L. Johnston Jr., Chicago, and Cedric A. Major, New York, 6—1, 6—1.

Tilden Shows Mastery.

In the singles Tilden defeated Gravem, 6—3, 6—3. Without being in danger, Tilden was pressed to win. He put full steam on his drives and chops and cut the corners of the court nicely. Kinsey showed mastery from the start against Walter K. Wesbrook of Detroit, whom he defeated, 6—2, 6—0. The University of Michigan boy showed the effects of his taxing match of the day before against Ralph Burdick.

L. Harry Waidner of Winnetka put up a fight which was worth going to see against Johnston of San Francisco. The coast man won by a tight score, 6—3, 7—5. Waidner's sudden rallies, when he occasionally put Johnston on the run, delighted the crowd, but the veteran could not stand up forever against the coast man's powerful forehand and volleys.

Hayes Solves Richards' Play.

The impregnability of Hayes' back court defense was his chief asset against Richards. As long as Hayes could keep Richards away from the net for volleys and smashes he looked safe, and his passing shots along the alleys sufficed to anchor Richards in the back court much of the time, where Hayes' tireless lope, great reach, and covering ability gave him all the best of it in a driving duel.

MEN'S SINGLES—SIXTH ROUND.

William Tilden, Philadelphia, defeated Axel Gravem, Berkeley, Cal., 6—3, 6—3. Robert Kinsey, San Francisco, defeated Walter Wesbrook, Detroit, 6—2, 6—0. William Johnston, San Francisco, defeated Harry Waidner, Winnetka, 6—3, 7—5. Walter Hayes, Chicago, defeated Vincent Richards, Yonkers, N. Y., 6—4, 6—1.

WOMEN'S SINGLES—SECOND ROUND.

Miss Corinne Gould, St. Louis, defeated Mrs. I. Watt Pugh, Indianapolis, 6—3, 6—0. Miss Marion Leighton, Chicago, defeated Miss Ruth Wise, Cleveland, O., 6—4, 6—4. Miss Marie Qualey, Chicago, defeated Miss Mary Katherine Voorhees, Chicago, 6—3, 6—3. Mrs. Malcolm MacNeill Jr., Chicago, and Miss Vorsila Mican, Chicago, 6—4, 9—11 [unfinished.

THIRD ROUND.

Miss Leighton defeated Miss Buda Stephens, Detroit, 6—3, 6—3. Miss C. B. Neely, Chicago, defeated Mrs. Harry Peters, Cleveland, 6—4, 9—7. Miss Qualey defeated Miss Marguerite Esch, Cleveland, 8—6, 6—3.

MEN'S DOUBLES—FOURTH ROUND.

Robert Kinsey, San Francisco, and Axel Gravem, Berkeley, Cal., defeated J. B. Adoue Jr. and Evan Rees, Dallas, Tex., 6—3, 6—1. Theodore Drewes and Fred Josties, St. Louis, defeated Ralph Burdick and Al Green, Chicago, 9—7, 6—8, 8—6. S. H. Voshell, Brooklyn, and Walter Hayes, Chicago, defeated Walter Westbrook, Detroit, and Henry C. Wick Jr., Cleveland, 6—4, 8—6.

FIFTH ROUND.

William Tilden, Philadelphia, and Vincent Richards, Yonkers, N. Y., defeated W. S. Miller, and J. F. Kenfield, Chicago, 6—1, 6—3. R. Kinsey and Gravem defeated Cedric A. Major, New York, and Charles L. Johnston Jr., Chicago, 6—1, 6—1. William Johnston, San Francisco, and Samuel Hardy, Chicago, defeated Walter Haase and Wray Brown, St. Louis, 6—3, 6—2. Voshell and Hayes defeated Brewes and Josties, St. Louis, 6—2, 6—1.

WOMEN'S DOUBLES—FIRST ROUND.

Miss C. B. Neely and Miss M. K. Voorhees, Chicago, defeated Mrs. Wells and Mrs. Blank, Milwaukee, 6—4, 6—3. Mrs. Malcolm MacNeill Jr. and Miss Katherine Waldo, Chicago, defeated Mrs. F. J. Loewe, Muskegon, Mich., and Miss Buda Stephens, Detroit, 6—1, 8—6.

Star Matches Today

MEN'S SINGLES SEMI-FINALS.
2 o'clock—Tilden vs. Kinsey; Johnston vs. Hayes.

MEN'S DOUBLES SEMI-FINALS.
4:30 o'clock—Tilden and Richards vs. Kinsey and Gravem; Johnston and Hardy vs. Hayes and Voshell.

WOMEN'S SINGLES SEMI-FINAL.
2:30 o'clock—Miss C. B. Neely vs. Miss Marie Qualey.

Tennis Notes

Sixty youngsters turned out for the talk by National Clay Court Champion Bill Tilden of Philadelphia yesterday. Tilden told them about strokes, and showed how to make them. The meeting, called by the Chicago Tennis association, was held in Marshall Field's retail department.

Fans who wish to attend the semi-final matches in the national clay court tournament this afternoon can reach the South Side Tennis club at East End avenue and Seventy-third street by the Illinois Central railroad, South Chicago branch, to Parkside station; by Jackson park elevated to the end of the line and taking a South Chicago street car, which passes the club entrance.

Dope on the "Ponies"

EMPIRE CITY RESULTS.

First race, 2 year olds, claiming, purse $819.04, 5½ furlongs—Toucanet, 109 [Davies], 9 to 5, out, out, won; American Boy, 112 [Rice], 9 to 20, out, out second; Rubidium [imp.], 101 [Tryon], 30 to 1, 3 to 1, out, third. Time, 1:09 3-5. Three starters.

Second race, 3 year olds and up, claiming, purse $819.04, to be ridden by jockeys who have never ridden a winner, about ¾ mile—Resist, 103 [G. Carpenter], 20 to 1, 8 to 1, 4 to 1, won; Ballyconnell, 98 [A. Evans], 15 to 1, 6 to 1, 3 to 1, second; Joseph P. Murphy, 110 [E. De Mayo], 3 to 1, 6 to 5, 3 to 5, third. Time, 1:13 1-5. Billie B., Peasant, Toadstool, Wawbeek, Salvatelle, Pinard, and Ambassador III. also ran.

Third race, The Fernwood, purse, for 3 year old fillies, purse $919.04; 1 mile—Alphee [imp.], 106 [Fator], 1 to 2, out, out, won; Ormonda, 114 [Rice], 6 to 1, 3 to 2, 1 to 2, second; Duchess' Lace, 111 [McTaggart], 8 to 1, 2 to 1, 7 to 10, third. Time, 1:42. Uncle's Lassie, Scoots, and Phantom Maid also ran.

Fourth race, the Mount Vernon handicap of $3,000, for 3 year olds and up, 1 mile—Lucullite, 127 [Fator], 3 to 2, 1 to 3, out, won; Old Rosebud, 126 [Lunsford], 4 to 1, even, and out, second; Sun Briar [imp.], 128 [Loftus], 6 to 5, 1 to 4, out, third. Time, 1:40 2-5. Matinee Idol also ran.

Fifth race, for 3 year olds and upward, claiming, purse $819.04, 1 mile and 70 yards—Poacher, 108 [Fator], 2 to 1, 3 to 5, 1 to 4, won; Green Gold, 108 [Wida], 5 to 1, 8 to 5, 1 to 2, second. Warsaw, 110 [Ambrose], even, 1 to 3, out, third. Time, 1:45 4-5. Lucius, Piedra also ran.

Sixth race, for 2 year old maidens, claiming, purse $819.04, ⅝ mile—Laughter, 112 [J. H. Ryan], 10 to 1, 4 to 1, 2 to 1, won; Ednaris, 112 [Rice], 7 to 5, 3 to 5, 1 to 3, second; Ladylike, 112 [Fator], 8 to 1, 3 to 1, 8 to 5, third. Time, 1:04 1-5. Hampden, Cormoran, Bridge Player, Lover's Lane II., Orleans Girl, Sweet Apple, Sadie D., Our Maid, and Frenzela also ran.

All except Laughter and Ednaris ran the full course to a false start, returned to the barrier, and finished the race. Most of the horses were eased up in the stretch.

Never was there a time when foppish attire was more fatal than today, when unhappily selected garments wrought quite such disaster.

Never was there a time when good clothes had greater business and social value.

During July and August this Store Will Close Saturdays at One

Ogilvie & Heneage
FINE LINEN FINE NECKWEAR
FINE CLOTHING
Twenty East Jackson Boulevard
Second Floor

THOMPSON PLAYS PHILLIPS TODAY IN COUNTY GOLF

Bowker and Humphrey Other Semi-Finalists at Garfield Park.

BY JOE DAVIS.

Thomas Thompson, who won the low score prize in the qualifying round of the Cook county open championship at Garfield park, won both his matches yesterday and went into the semi-final round, in which he will meet C. Phillips of Garfield this morning.

Thompson defeated Ralph Shealy, a strong Garfield player, in the morning, 4 and 3, and after lunch disposed of C. F. Kinnucan, formerly a strong south side prep. player, 5 and 3.

These two victories make him a favorite for the final honors.

Bowker and Humphrey Survive.

The other semi-finalists are Rockton A. Bowker, the Belmont professional, and Andrew Humphrey, the sterling young Garfield golfer. Bowker defeated J. P. Humphrey, 1 up, and Andrew won from J. M. Kennedy, the Cook county amateur champion, 1 up. These two matches were finely fought.

Bowker, in defeating A. W. Baum of Jackson Park in the morning, 5 and 4, had the best card of the day, getting around in 61. He made the first round in 32.

The Bowker-Humphrey match was the best of the afternoon. Humphrey was 2 up at the end of the first round, but Bowker won three straight and took the lead.

Bowker Wins on Home Green.

Bowker won the match on the home green, where Humphrey was ten feet short on his approach, and missed his putt for a 3. The cards:

Bowker—Out	3	4	3	3	3	4	4	4	4	32	
Humphrey—Out	4	3	3	3	3	3	4	3	4	30	
Bowker—In	3	4	4	4	3	3	4	4	3	32	64
Humphrey—In	4	5	5	3	3	5	4	3	4	36	66

Andrew Humphrey, after being 1 up at the seventeenth hole, topped his drive and was short of the green, but he ran his approach dead and halved the hole in 3.

CHAMPIONSHIP FLIGHT.

First round—T. Thompson, Garfield, defeated R. Shealy, Garfield, 4 and 3; C. F. Kinnucan, Marquette, defeated F. Gueth, unattached, 1 up; C. Phillips, Garfield, defeated R. Taylor, Jackson, 3 and 2; H. T. Courtney, Garfield, defeated W. Crowe, Crane, 2 and 1; R. A. Bowker, Belmont, defeated A. W. Baum, Jackson, 5 and 4; J. P. Humphreys, Garfield, defeated R. J. Martin, El Paso, 5 and 4; A. Humphrey, Garfield, defeated C. Windett, Jackson, 3 and 1; J. M. Kennedy, Garfield, defeated E. Nicholl, Garfield, 7 and 5.

Second round—Thompson defeated Kinnucan, 5 and 3; Phillips defeated Courtney, 6 and 5; Bowker defeated Humphrey, 1 up; Humphrey defeated Kennedy, 1 up.

SECOND FLIGHT.

First round—G. West, Marquette, defeated R. Bouterse, unattached, 2 and 1; G. Hartman, Marquette, defeated T. E. Dwyer, Hawthorne, 1 up; B. Buffham, Hawthorne, won from E. E. Bones, Jackson, by default; J. Reilly, Marquette, won from J. H. Dillon, Marquette, by default; D. O'Connor, Lincoln, defeated C. La Berge, Garfield, 1 up, 20 holes; B. Frawley, Cairo, Ill., defeated A. R. Kennedy, Garfield, 5 and 4; Matt Kelly, Hawthorne, defeated C. C. Jones, unattached, 3 and 1; C. Nelson, Lincoln, won from J. P. Berry, unattached, by default.

Second round—West defeated Hartman, 2 and 1; Buffham defeated Reilly, 4 and 3; O'Connor defeated Frawley, 3 and 2; Nelson defeated Kelly, 2 and 1.

The Ridge club will hold a one day event for women today. The morning event will be a handicap.

Today's Selections

AT EMPIRE CITY.

NEW YORK TELEGRAPH SELECTIONS.

1—Phantom Fair, Gloria France, Lady Brummel.
2—Gath, Joan of Arc, Dundees.
3—Sun Briar, Sally, Rose d'Or.
4—Out the Way, Golden Chance, Bill McCloy.
5—Wiseman, King John, Diadi.
6—Sister Helen, Bright Gold, Brynhild.

GOLF

KNOWLTON L. AMES led a field of ninety-five starters in the qualifying round of the members' tournament at Glen Veiw yesterday, getting a card of 76. A. O. Jones won the low net prize, 81—11—70. Pairings for the first match round this afternoon are:

First flight—J. B. Nyman and K. L. Ames, S. Wheeler and G. F. Henneberry, K. P. Edwards and R. C. Vilas, C. A. Donnell and P. J. Berkey.

Second flight—J. H. Fall Jr. and R. B. Wilsey, W. H. Kidston and F. A. Rehm, A. O. Jones and J. W. Carey, F. P. Horan and T. H. Eddy.

Third flight—A. M. Charles and L. Wheeler J. H. S. Lee and W. Walter, D. A. Noyes and J. H. Kelleher, P. B. Bass and N. W. Williams.

Fourth flight—C. K. Peck and R. B. Upham, F. P. Davis and J. E. Pumphrey, J. E. Blunt Jr. and W. B. Sawyer, J. J. Charles and C. A. Cook.

Fifth flight—D. Fiske and J. C. Bannister, J. H. Burns and C. R. Latham, C. R. Webster and E. Clifford, C. N. Goodwin and R. H. Folwell.

Sixth flight—Ira J. Couch and B. C. Carter, C. D. Caldwell and T. H. McInnerney, F. T. Murray and A. D. Langworthy, D. H. Maury and C. F. Morse.

Seventh flight—R. B. Ennis and Frank Billings, J. E. Harding and L. B. Warner, J. C. Halsted and A. S. Hibbard, J. M. Glenn and R. F. Pettibone.

Eighth flight—T. S. Noyes and D. A. Brown, J. F. Talbot and E. R. Hurlbut, W. T. Osborne and C. L. Bartlett, W. T. Dwight and G. P. Merrick.

Mrs. Fisk Victor Again.

Duplicating her excellent playing of the day previous, Mrs. Perry Fisk of Sycamore, Ill., won the main honors in the two day open tournament of the Women's Western Golf association at Windsor.

The downstate representative disposed of Mrs. E. E. Harwood of Windsor by 3 and 2 in the final. Mrs. Deavitt of Flossmoor took the second flight prize by eliminating Miss R. Burnett of Hinsdale by 1 up.

The closest match was that between Mrs. J. F. Chelius of Windsor and her clubmate, Mrs. E. A. Bateman. Victory came to the former after ten holes of play. In the fourth flight Mrs. Boardman of Windsor defeated Mrs. S. H. Fields of Windsor by 2 and 1 after a most interesting struggle.

Mrs. C. F. Ott of Glen Oak won the handicap event with 102—13—89.

Mr. and Mrs. Harwood Winners.

In the mixed foursome Mr. and Mrs. E. E. Harwood of Olympia won both low gross and net, but as they were limited to one prize they chose the former. Their card was 82—4—78. A tie resulted for the net trophy between A. C. McFarland and Mrs. J. C. McClurkin, with 94—15—79, and J. S. Wood and Mrs. E. G. Timme of Windsor, who had 98—19—79.

Cherry Circle Tankers will hold their annual golf championship at the Evanston Golf club on Tuesday. Play will be at thirty-six holes and there will be eight prizes.

Open Event at Skokie Today.

Play in the one day open tournament at Skokie will start this morning at 9:30, when Willie Melhorn of Oak Park and Cameron Trent of North Shore tee off. They will start their second round at 1:30 p. m.

The Skokie club is at Glencoe, Ill., on the Chicago and Northwestern road. Trains leave Chicago at 7:00, 7:03, 8:05, 9:15, 10:20, 11:02, 12:20, 12:45, 1:30, 2:00. Taxi cabs will meet all trains, the distance being one and one-half miles. There is no charge for admission and meals can be obtained at the clubhouse.

LOCAL GOLFERS SLOW ENTERING WESTERN EVENT

Chicago golfers have been slow in sending their entries for the western open championship at Cleveland, July 23 to 25, Bob MacDonald being the only entry to date.

Among the entries from other cities are: Jim Barnes, St. Louis; George Sargent, Minneapolis; Wilfred Reid, Wilmington, Del.; C. D. Thom, Shinnecock Hills; Emmet French, York, Pa.; Jack Burke, St. Paul; Cyril Walker, Minneapolis; A. Clarkson, Kenosha; G. Alves, Cleveland; W. C. Sherwood, Mound Builders.

As entries close on Saturday night, Assistant Secretary Higgins, 1614 Monadnock building, requests the local men to forward their entries.

DETROIT HYDRO REGATTA WINNER

Put-In-Bay, O., July 17.—Overcoming a handicap of more than fifteen minutes on his nearest competitor and almost an hour on the slowest boat, Garfield Wood of the Detroit Yacht club, today won the twenty mile speed event in the Inter-lake regatta at an average speed of 47.38 miles an hour.

BUZANE, AUTO PILOT, BURIED HERE.

The body of George Buzane, automobile racing driver and aviator, was brought to Chicago yesterday and buried at St. Mary's cemetery. Buzane was killed Monday at Dayton, O., when the motor failed in a new plane he was giving a trial flight, sending the pilot into a nose dive from which he could not extricate himself. He leaves a widow, Mrs. Mary Duzane, 3842 Grand boulevard.

WOMEN SWIMMERS IN TITLE RACES HERE TOMORROW

Visiting women swimmers will feature the Central A. A. U. championship events tomorrow afternoon at 3:30 o'clock at the Edgewater Beach hotel. Miss Thelma Darby of Indianapolis, who has appeared here before, will be called upon to meet Miss Regina Ries of Indianapolis, Miss Betty Grimes of Minneapolis, a pupil of Instructor Hyatt, and Miss Helen Klussman of Toledo, in addition to the best local talent, including Miss Dorothy O'Brien.

Five title events are on the program, three for women and two for men. The women's races are senior 50 yards backstroke, 50 yards breast stroke, and 220 yards free style. The Chicago city championship at 100 yards also will be decided.

Men's junior events are 100 yards free style and 100 yards backstroke. Charles A. Dean will act as referee and Joseph E. Bidwill as honorary referee.

WHITES WIN, 18-5½, IN POLO CONTEST

Onwentsia poloists put in a strenuous afternoon's practice at Lake Forest yesterday. The squad was divided and a battle staged between the Blues, led by John Borden, and the Whites, captained by Prentiss Coonley. The former team lost by 18 to 5½.

Everything is set for the big game tomorrow, when Dayton will endeavor to take the seventh straight from the locals.

GRAND CIRCUIT'S STAKE EVENT TO COX STABLE NAG

McGregor the Great Wins Kalamazoo 2:13 Trot in Three Heats.

Kalamazoo, Mich., July 17.—The $3,000 Columbia hotel purse for 2:13 trotters, feature of today's Grand Circuit card, went to the Cox stable. McGregor the Great, class of a field of thirteen starters, won in straight heats. The time was 2:06¼, 2:05½ and 2:07¼. Fenesta, even money favorite with the Cox horse, showed little.

Upset in 2:08 Trot.

There was an upset in the 2:08 trot. Holyrood Kate, after finishing sixth in the first heat, went out and took the next two. Allie Lou, the favorite, failed to win a heat.

Breaks, But Wins Race.

Captain Heir-at-Law, driven by Charlie Valentine, won the 2:14 pace over the half mile track. He took the first two heats, broke badly in the third heat, and finished fourth. He went ahead and won the fourth heat. Summaries:

2:08 trot, purse $1,000, 3 heats.
Holyrood Kate, r. m., by Joe Dodge [Dodge]
Brescia, br. m. [Stokes]
Oscar Watts, b. g. [Hyde]
Miss Perfection, b. m. [McMahon]
Gentry C., Petrex, Allie Lou, Don De Lorne, Axtien, and Dell Jolla started.
Time, 2:06¾, 2:08¼, 2:07¼.

2:13 trot, Columbia Hotel purse, $3,000, 3 heats.
McGregor the Great, b. h., by Peter the Great [Cox]
Fenesta, blk. m. [Murphy]
Hollyrood Naomi, b. m. [Dodge]
Miriam Guy, b. m. [Hyde]
Hegler, Harvest Tide, Peter, Cooley, Sym, Edith Carter, Holyrood King, Baltimore, Bintara, Golden Frisco, and The Assessor started.
Time, 2:06¼, 2:05½, 2:07¼.

2 year old trot, 2 heats, sweepstake.
Natalie the Great, b. f., by Peter the Great [H. Thomas]
Dudette, b. f. [Geers]
Daystar, b. c. [Cox]
Sister Asoff, b. f. [McMahon]
El Stout started.
Time, 2:14½, 2:13¼.

2:14 pace, half mile track, $1,000.
Captain Heir-at-Law, blk. h., by Heir-at-Law [Valentine]
Joe McK., b. g., by Bonny Mac [Gulon]
Boro B., blk. g., by Borowood [Pelts]
Sally, b. m., by Johnston Boy [H. Thomas]
Dude J., Lady May, Prince A., and Hazel Boy started.
Time, 2:08¼, 2:08¾, 2:10¼, 2:07¾.

OTTAWA HARNESS RACES.

2:12 pace, $1,000 stake—
Lillian Silkwood, blk. m., by Strongwood [Lacey]
Hal Mahone, b. g. [Dennis]
Oregon Boy, b. g. [Pierce]
Gambo Medium, b. h. [Cameron]
Bill Hust, Lee Dale, Hal Connor, Jay Brook, H. M., Calumet Jr., and J. V. Manager also started. Time—2:10¼, 2:08¾, 2:08¾, 2:10¼.

2:17 trot, purse $400—
Dublin Lady, b. m., by Treganilo [Waixel]
Margaret Helm, br. m. [Cox]
Virginia Watts, b. m. [Egan]
Goralco, Kermit, Colonel H., Baron Alto, and Col. Custer also started. Time—2:15½, 2:15¾, 2:15¼, 2:14½.

2:15 pace, purse $400—
Hallie Hayt, ch. m., by Charlie Hayt [Egan]
Magnet M., b. g. [Lawler]
Javelin, b. g. [Spencer]
Mae Arthur, ch. m. [Shelton]
Johnnie Quirk, George W. III., Miller Boy, Col. Allen, Ben Knight, Axie H., Windy Hal, and Harry Chimes also started. Time—2:12¼, 2:11¼, 2:11¼, 2:12¼, 2:13¾.

Miller High Life

TRY it at lunch today—you'll find this new, non-intoxicating beverage adds a refreshing zest to the simplest repast.

The name is a guarantee of its excellence.

In Bottles Everywhere

Order a case for your home today.

Made by Miller Brewing Co., Milwaukee

McNEIL & HIGGINS CO., Distributors
Owners of the Famous NONE-SUCH Brand Pure Food Products
Phone Superior 9400 For sale by all first class retail grocers. Chicago, Ill.

SENATORS HOLD REUNION AT PLATE, BEATING SOX, 9 TO 4

FABER HELPLESS WHILE VISITORS AMASS 17 HITS

Gleasons Overcome Four Run Lead, but Effort Goes for Nought.

BY JAMES CRUSINBERRY.

Fighting as one would expect aspiring champions to fight, the White Sox came from behind and tied the score in the sixth round of yesterday's battle with Washington, but they couldn't win. Washington continued to knock Red Faber's spitter all over the lot and won, 9 to 4. They hit him for seventeen hits for a total of twenty-three bases. Not even league leaders can win under such conditions. This story should be suppressed in Cascade, Ia.

Faber was opposed by Big Jim Shaw, who is some pitcher, but when top notchers can get four runs in any game they are supposed to win. After some bad stuff in the first that gave Washington two runs, some more bad stuff in the second that gave them another, and still some more bad stuff in the fifth that gave them another, the Sox braced, battled for all their might, and tied the count.

Then They Swarm on Faber.

That put them back in the ball game and in the third, fourth, and sixth rounds Faber had displayed a bit of his old time form. But in the seventh, eighth, and ninth it all disappeared again and he was walloped into defeat.

Boss Gleason might have inserted Claude Williams or Eddie Cicotte at that point and made a fine battle of the affair, but if he starts inserting Williams or Cicotte when his other pitchers are in trouble he'll have them in there all the time except on their pitching days and wear them out to such a degree that they won't be good even on those days.

It was clearly apparent that Faber didn't have his old time stuff. He labored hard all through the game. He was in the hole to a large majority of the batters.

Enemy Always on Bases.

Red didn't seem able to get the ball over the plate with any "stuff" on it and when he eased up to get it over the boys simply walked up and swatted. Washington's players hit as if they knew there was nothing on the ball. Consequently there were vicious drives to all parts of the field. With men on the bases, Faber was continually in trouble and there was only one inning of the entire nine when men weren't on the sacks.

In the very first inning Judge led with a tremendous three base smack down the right foul line. During the game Judge got four hits, two singles, one double, and one triple. His first blow started trouble. Foster walked and Menosky singled, sending one run home and another to third. When Nemo Liebold's sturdy heave bounced over McMullin's head the second run went on home. Red got out of further trouble, but it took a corking peg to the plate by Hap Felsch to get the side out without more damage.

Senators Count with Two Gone.

In the next round after two were out Shaw poled a triple to right center and scampered home on Judge's single. In the fifth Judge opened another assault with a single. Foster beat out a bad bound and Menosky sacrificed, then Rice got an infield hit and another run was over. A lot of those seventeen hits were flukey, bad bounders, bunts, and such stuff, but that's the kind of breaks a fellow has when he's going badly and that's what was on tap for Faber.

In the first round the Sox got a run, Liebold's walk, E. Collins' single, and Weaver's sacrifice fly doing the trip. Then they fought the uphill fight until the fifth, when Liebold's walk, E. Collins' single, Weaver's out, and Jackson's triple got two men home, putting them within one of the enemy. Gandil opened the sixth with a two bagger, went to third on McMullin's sacrifice, and trotted home on Lynn's single, tying the count and making the fight even.

We'll Make This Short.

But right away the Senators got two when, with two out, Foster, Menosky, and Murphy hit singles, all of them vicious drives. Shaw's two bagger and Judge's double got another in the eighth, and the visitors made it a good one by lamming in two in the ninth on singles by Menosky, Rice, and Gharrity, with Murphy's sacrifice lending aid.

NOTES

It's Claude Williams' turn to take the slab today. He is likely to be opposed by Harry Harper.

Eddie Collins made four safe drives in five times at bat. All were singles. Judge took the swatting honors with two singles, a double, and a triple in five times up.

When Judge broke into the big league a lot of experts said he wouldn't do because he couldn't hit. Two singles, a double, and a triple in five attempts answers that opinion.

There still are some fans who think the game should have more hitting. None of Chicago's fans could wish to see more hitting than the visiting club has done in the last two games.

Mike Menosky really had the best batting record of the day, with a percentage of 1.000. He poled three corking singles, walked once, and aided with one sacrifice in five trips to the plate.

All during the game, except at quiet intervals, the latest Sox pitcher, John J. "Lefty" Sullivan, was warming up in the bull pen. On numerous occasions it looked as if he would be in there.

The game was so serious yesterday over most of the route that there wasn't a good opening for Nick Altrock to stage his stuff. However, he amused the early fans with his performance at first base during the practice session.

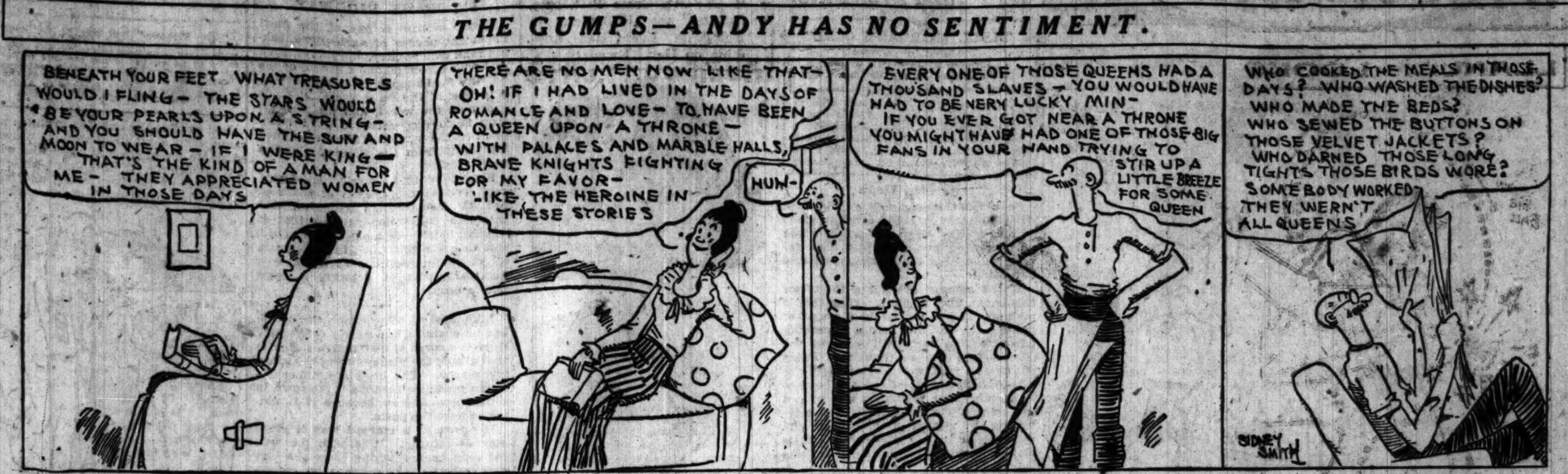

The Standing

AMERICAN LEAGUE.

	W.	L.	Pct.		W.	L.	Pct.
CHICAGO	48	28	.632	St. Louis	40	34	.541
New York	42	31	.575	Wash'gton	34	43	.442
Cleveland	44	33	.571	Boston	31	42	.425
Detroit	41	34	.547	Phila'phia	19	54	.260

YESTERDAY'S RESULTS.

Washington, 9; Chicago, 4
Cleveland, 4; Boston, 0
Detroit, 5; Philadelphia, 3
St. Louis, 7; New York, 6

GAMES TODAY.

Wash'gton at Chicago. Phila'phia at Detroit.
N. York at St. Louis. Boston at Cleveland.

NATIONAL LEAGUE.

	W.	L.	Pct.		W.	L.	Pct.
New York	47	23	.671	Brooklyn	37	36	.507
Cincinnati	49	25	.662	St. Louis	29	45	.392
CHICAGO	42	34	.553	Boston	26	44	.371
Pittsburgh	38	35	.521	Phila'phia	21	47	.309

YESTERDAY'S RESULTS.

New York, 2; Chicago, 1
Cincinnati, 5; Brooklyn, 1
Philadelphia, 1; St. Louis, 0
Pittsburgh at Boston, postponed, car strike.

GAMES TODAY.

Chicago at New York. Cincinnati at Brook.
Pittsburgh at Boston. St. Louis at Philad.

White Sox Score

CHICAGO.

	AB	R	H	TB	BB	SH	SB	P	A	E
Liebold, rf	3	2	1	1	2	0	0	1	0	1
E. Collins, 2b	5	1	4	4	0	0	0	6	0	0
Weaver, ss	4	0	0	0	0	1	0	0	5	0
Jackson, lf	4	0	1	3	0	0	0	4	0	0
Felsch, cf	4	0	0	0	0	0	0	6	1	0
Gandil, 1b	3	1	1	2	1	0	1	3	1	0
McMullin, 3b	2	0	1	1	1	1	0	1	3	0
Lynn, c	4	0	1	1	0	0	0	5	2	0
Faber, p	2	0	0	0	0	1	0	1	1	0
Totals	*32	4	9	12	4	3	1	27	13	1

*Schalk flied out for Faber in ninth.

WASHINGTON.

	AB	R	H	TB	BB	SH	SB	P	A	E
Judge, 1b	5	2	4	7	0	0	0	6	0	0
Foster, 3b	4	1	2	2	1	0	0	0	2	0
Menosky, lf	3	2	3	3	1	1	0	5	0	0
Rice, rf	5	2	3	3	0	0	1	4	0	0
Murphy, cf	4	0	2	2	0	1	0	4	0	0
Gharrity, c	5	0	1	1	0	0	1	4	0	0
Shanks, ss	5	0	0	0	0	0	0	1	2	0
Jauvrin, 2b	5	0	0	0	0	0	0	3	1	0
Shaw, p	4	2	2	5	0	0	0	0	2	0
Totals	40	9	17	23	2	2	2	27	7	0

Chicago ....1 0 0 0 2 1 0 0 0—4
Washington ....2 1 0 0 1 0 2 1 2—9

Two base hits—Gandil, Shaw, Judge. Three base hits—Judge, Shaw, Jackson. Struck out—By Faber, 3; by Shaw, 2. Bases on balls—Off Faber, 2; off Shaw, 5. Double play—Felsch-Schalk. Wild pitch—Shaw. Time—2:16. Umpires—Connolly and Owens.

Notes

New York, July 17.—[Special.]—Three more games here.

To date the Cubs have won one game out of nine from the Giants.

Half of the Giant staff worked and Manager Mitchell still has his aces in his sleeve.

The weather was so threatening the gates were not opened until late, but the clouds proved to be thinner than a San Francisco fog.

Pick pickled one in the seventh and it looked like three or four bases, but Young tore back into deep right center and nailed the drive brilliantly.

Kauff singled off Douglas in the eighth, stole second, and reached third on O'Farrell's bad throw, but Douglas disposed of Zim and Chase without letting Benny count.

Magee made one of the feature plays when he raced back and captured Kauff's mighty fly in the fourth. It was so long that Doyle trotted from second to third on it.

The Gotham rooters gave Merkle a glad hand the first time he came to bat and he replied with a single that scored a run. Thereafter silence reigned when the former Giant strode to the pan.

Lowdermilk Quits the Sox; Sullivan Takes His Place

One pitcher quit the White Sox yesterday and another joined them. Grover Lowdermilk, who has been toiling with Gleason's bunch, turned in his uniform and announced that he was through playing baseball. He stated he was going to his home at Olin, Ill.

Immediately Lefty Sullivan, the Chicago semi-pro and soldier, who was with the Sox on the training trip, was found and signed a contract. Sullivan has been with the Gunthers this season, refusing to go to the American association.

When William Niesen, boss of the Gunthers, learned of Sullivan's act he said he would resort to legal action to retain the pitcher's services. Niesen claims Sullivan is under contract to the Gunthers.

NOTES OF THE SEMI-PROS.

The Jackson Parks would like a game for Sunday at Jackson park. Phone Blackstone 3379.

Phil Chouinard has deserted the Logan Squares to take the management of the Republic Trucks of Alma, Mich.

The fans at Logan square will get a treat tomorrow when the Cubans and the Maxwell Motors of Detroit clash while the home team is playing at Beloit.

Charley O'Leary is out of the Gunther lineup on account of a bruised heel.

Marine Wade, the promising young catcher last year with the Normals, has been signed by Mordecai Brown for his Terre Haute team.

Mike Meyers has called a meeting of the Umpires' Mutual association for tonight at the Great Northern hotel for the purpose of discussing the situation on the semi-pro circuit.

BARNES HOLDS CUBS, DRIVES HOME WINNING RUN FOR GIANTS, 2-1

BY I. E. SANBORN.

New York, July 17.—[Special.]—With slight assistance from his opponents, Jess Barnes trimmed the Cubs by holding them down to four unneighborly swats and driving home with his own bat the run that made the long end of a 2 to 1 score.

Claude Hendrix, assigned the rôle of Giant killer in the first of the four game tilt here, gave Barnes a regular argument until his support wilted in the seventh inning, giving the home hurler the opportunity to cop his own bacon. For three rounds the Cubs were out in front by a margin of one run and Hendrix blanked the Giants until Heine Zim knocked home a tally that tied the count in the fourth.

Barnes Hurls Without Worries.

Barnes was not given as good support as Hendrix received, but that did not seem to worry him in the least. He kept right on giving his backers chances until they repaired their own errors, in all except the first inning. That was where Merkle put a single behind a boot by Fletcher and saved us a whitewash.

The game was as colorless as games usually are when played on slow fields, and the Polo grounds sure was heavy after trying to soak up two successive days of drizzle without any aid from the sun.

Occasionally a brilliant running catch or a fast infield play roused a cheer from the good sized mob that took chances on having to cash rain checks. But as a rule the pitching was airtight, although not waterproof.

Merkle Drives In Cub Run.

Mitchell's gang got the jump in the opener with some aid. Flack was down when Fletcher fumbled Hollocher's roller. Magee's out put Holly on second and Merkle cracked the first ball pitched to him for a single to center, scoring a run. That was all for us and nobody else got within scoring distance of the plate for a helova while.

New York threatened in the second and again in the third, but Hendrix choked things off until two singles and a long fly got together in the fourth for one run. That knot held until the seventh, which proved lucky for the Giants. One was out when Chase trundled a bounder safely between Pick and Holly for a single, and stole second with the aid of a low pitch. Deal fumbled a high bounder from Gonzales and Barnes poked a single through the close infield for the winning run.

Mitchells Lose Two Chances.

Strategy failed Chicago in the eighth when Killefer singled with one gone. Paskert struck out in Hendrix's place. Flack singled, so Lear was sent out to run for Killefer. Hollocher rapped slowly to Chase and thought he beat Hal to first base, but Emslie said he didn't and that hurt. Still there were Cubs on third and second, but Magee fouled out.

Douglas did not let the Giants score in their eighth and in the ninth we had another bully chance. Merkle lived on a boot by Doyle. Pick passed up sacrificing and flied out, but Merkle stole second and made third on a low throw to stop him. In the pinch Deal Caseyed and Mann fouled out.

Tyler, Cub Hurler, May Be Forced to Quit Baseball

Boston, Mass., July 17.—[Special.]—George "Lefty" Tyler, Cub hurler, may be forced to retire from baseball. The one-time star left hander of the Braves has been ailing for the greater part of the present season and it was learned today that he is suffering with neuritis. Tyler starred for the Braves when they won the pennant and world's series in 1914.

In the Wake of the News

By JACK LAIT

HON. HOUSE OF REPREHENSIBLES AND SIN-NOT-TERS, Washington, D. C. (Democratic Congress)—Gents: I note with surprise and dismay that by a vote of 3 to 1 you have ruled that any beverage containing more than one-half of 1 per cent of alcohol is intoxicating. Wot you how much is one-half of 1 per-

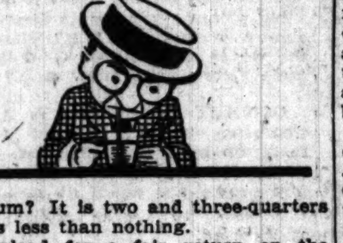

centum? It is two and three-quarters times less than nothing.

I plead for a fair return on the investment, that's all. Shall freemen choke down a 100 per cent gas and water for a dividend of one-half of 1 per cent kick? You couldn't sell Liberty bonds on that basis. Why try it with Liberty drinks? I recommend about 6 percentum per pintum. One-half of 1 per cent wouldn't load decent noodle soup.

* *

I met a French officer yesterday. He was reading about the legislation going on in Washington. He was a nice kind of a chap—a Blue Devil. He laid down the paper and smiled, then said: "I'm never know before zat zees beautiful nation ees compose of drunkahrds. Always I theenk Amerique have zhentlemans, but when your honohable legeelators zey have to cut you down like leetle cheeldren for fear you make peegs from yourself, eet mus' be weeth some reason, or surely zey not do it, eh?"

How could I explain to him that there was venom in this carbolic jealousy in the warped hearts of the intolerant ignorami against the enlightened inhabitants of cities?

* *

"Cut you down like little children, for fear you make pigs of yourselves," he figured it out. Right. All our ancestors, all those glorious fellows who built this giant nation, all until this transcendent congress which so ably handled the great war, were blind and misguided lushers and boobs. It awaited this inspired era to finally transform a land of swine into gentlemen, show them the light of living, spank them, and put them in the closet on stale bread and weak water.

Washington drank wine, so did Lincoln and Douglas and McKinley, and Jefferson, and Roosevelt, and Henry Clay, and U. S. Grant. They were all wrong, of course. But I wish we had a few of them now in place of a few of the smart Alecs from Dixie, where prohibition was first invented to curb the

illiterate levee Negroes and was later discovered to be a political six-shooter.

* *

Of course, the issue is hopeless. Free-minded, tolerant men are outvoted and helpless.

But I just hope I don't meet any more French officers who read our politics and smile as that Blue Devil did, that's all. I love my country and try to be proud of it, and that kind of smiles from foreigners give me the willies a whole lot worse than drinks containing more than one-half of 1 per cent of alcohol ever could.

Cubs Score

CHICAGO.

	AB	R	H	TB	BB	SH	SB	P	A	E
Flack, rf	4	0	1	1	0	0	0	1	1	0
Hollocher, ss	3	1	0	0	1	0	0	3	3	0
Magee, cf	4	0	0	0	0	0	0	3	0	0
Merkle, 1b	4	0	1	1	0	0	1	6	0	0
Pick, 2b	4	0	0	0	0	0	0	3	3	0
Deal, 3b	4	0	0	0	0	0	0	3	0	1
Mann, lf	4	0	1	1	0	0	0	1	0	0
Killefer, c	3	0	1	1	0	0	0	3	1	0
O'Farrell, c	0	0	0	0	0	0	0	1	0	1
Hendrix, p	2	0	0	0	0	0	0	0	0	0
Douglas, p	0	0	0	0	0	0	0	0	0	0
Totals	*33	1	4	4	1	0	1	24	8	2

*Paskert batted for Hendrix in eighth.

NEW YORK.

	AB	R	H	TB	BB	SH	SB	P	A	E
Burns, lf	3	0	1	1	1	0	1	0	0	0
Young, rf	3	0	2	2	1	0	0	4	0	0
Fletcher, ss	4	0	0	0	0	0	0	0	3	2
Doyle, 2b	4	1	1	1	0	0	0	2	3	1
Kauff, cf	4	0	2	3	0	0	1	2	0	0
Zimmerman, 3b	4	0	1	1	0	0	0	2	2	0
Chase, 1b	4	1	1	1	0	0	1	15	0	0
Gonzales, c	3	0	0	0	0	0	0	2	3	1
Barnes, p	3	0	1	1	0	0	0	0	2	0
Totals	32	2	9	10	2	0	3	27	13	4

Chicago ....1 0 0 0 0 0 0 0 0—1
New York ....0 0 0 1 0 0 1 0 •—2

Two base hit—Kauff. Struck out—Barnes, 3; Hendrix, 2; Douglas, 1. Left on bases—New York, 8; Chicago, 6. Hits—Hendrix, 8 in 7 innings. Wild pitch—Hendrix.

PHILLIES, 1; CARDINALS, 0.

Philadelphia, Pa., July 17.—Meadows and Jacobs, pitchers exchanged by St. Louis and Philadelphia on Monday, faced each other today in a twelve inning battle, which was won by the locals, 1 to 0. Meusel's single, a wild throw by Dilhoefer on Luderus' sacrifice, and Whitted's single scored the only run. In the fourth inning, with men on second and third and none out, Sicking hit a liner to Lavan, who touched second and threw to third for a triple play. Score:

St. Louis.	AB	R	H	E	Phila.	AB	R	H	E
J. Smith, rf	4	0	0	0	Bancroft, ss	4	0	0	0
Miller, 1b	4	0	0	0	Bl'ckb'e, 3b	4	0	0	0
Stock, 2b	4	0	1	0	Paulette, cf	5	0	2	0
Hornsby, 3b	5	0	1	0	Meusel, rf	5	1	1	0
Heathc'e, cf	5	0	1	0	Luderus, 1b	2	0	1	0
McHenry, lf	5	0	0	0	Whitted, lf	5	0	3	0
Lavan, ss	5	0	0	0	Sicking, 2b	4	0	0	0
Dilh'f'r, c	3	0	0	1	Trag'e'r, c	4	0	0	0
Jacobs, p	3	0	1	0	Meadows, p	4	0	0	0
Totals	39	0	4	1	Totals	37	1	7	0

St. Louis ....0 0 0 0 0 0 0 0 0 0 0 0—0
Philadelphia ....0 0 0 0 0 0 0 0 0 0 0 1—1

Two base hits—Whitted, Jacobs. Triple play—Lavan-Hornsby. Bases on balls—Jacobs, 3; Meadows, 3. Hit by pitcher—By Jacobs, 1 [Blackburne]. Struck out—Jacobs, 3; Meadows, 8.

ROWLAND GETS TWO HURLERS.

Milwaukee, Wis., July 17.—Pitchers Enzmann and Petty of the Cleveland American league ball team have been purchased by Milwaukee.

RED LEGS, 5; DODGERS, 1.

Brooklyn, N. Y., July 17.—Brooklyn hit Sallee for thirteen singles today but lost to Cincinnati 5 to 1. The one Brooklyn run was made in the eighth on three singles and a fielder's choice. Cincinnati hit Sherrod Smith freely and scored all of its runs off him in the first five innings. Mamaux stopped the assault, allowing one scratch hit in the remainder of the game. Score:

Cincin.	AB	R	H	E	Brooklyn.	AB	R	H	E
Rath, 2b	4	1	1	0	Olson, ss	5	1	2	1
Daubert, 1b	5	0	3	0	Johnst'n, 2b	5	0	1	0
Groh, 3b	3	0	0	0	Griffith, rf	2	0	0	0
Rousch, cf	4	1	2	0	Hickm'n, rf	2	0	0	0
Neale, rf	5	1	1	0	Z. Wheat, lf	4	0	1	0
Kopf, ss	4	0	2	0	Myers, cf	4	0	2	0
Bressler, lf	3	1	0	0	Ko'chy, 1b	4	0	2	0
Raridan, c	4	0	0	0	Kilduff, 3b	3	0	2	1
Sallee, p	3	1	0	0	Malone, 3b	0	0	0	0
					Miller, c	4	0	2	0
					Smith, p	1	0	1	1
					Mamaux, p	2	0	0	0
Totals	35	5	9	0	Totals	*38	1	13	3

*Krueger batted for Kilduff in the eighth. Schmandt batted for Mamaux in the ninth.

Cincinnati ......1 0 1 1 2 0 0 0 0—5
Brooklyn ......0 0 0 0 0 0 0 1 0—1

Two base hit—Kopf. Three base hit—Neale. Stolen base—Rousch. Bases on balls—Smith, 4; Mamaux, 1. Hits—Smith, 8 in 4 1-3 innings. Hit by pitcher—By Mamaux, [Bressler]. Struck out—Mamaux, 2; Sallee, 1. Winning pitcher—Sallee. Losing pitcher—Smith.

PACKERS AFTER TOP BERTH.

The Independent Packing company nine will tackle the Durkascos tomorrow at Fuller park in the feature match in the commercial league. A win will land the packers in first place. They are banking on the battery of Heilanius and Lynch for a victory.

BROWNS DOWN YANKS IN SEVENTEEN INNING BATTLE; SCORE 7 TO 6

St. Louis, Mo., July 18.—St. Louis bunted a 7 to 6 victory over New York today after battling for seventeen innings. In the seventeenth Robertson singled and took second when Bodie fumbled the ball. He went to third on Gallia's safe bunt and scored on a sacrifice by Mayer.

New York took the lead by hitting Sothoron hard in the sixth, seventh, and eighth. The Browns scored four runs off Quinn in the eighth, and Sisler's home run in the ninth tied the score. From then on it was a pitchers' battle between Gallia and Thormahlen, both of whom started in the ninth. Scoree:

New York.	AB	R	H	E	St. Louis.	AB	R	H	E
Peck., ss	6	0	2	0	Bronkie, 3b	6	0	0	0
Pipp, 1b	8	1	4	1	Gedeon, 2b	6	0	1	1
Baker, 3b	6	2	2	0	Tobin, lf	8	1	2	0
Lewis, lf	8	2	3	0	Sisler, 1b	7	2	4	0
Pratt, 2b	8	1	2	0	Williams, cf	8	1	2	2
Bodie, cf	7	0	1	1	Smith, rf	6	1	1	0
Vick, rf	6	0	1	0	Gerber, ss	2	0	0	1
Wickland, rf	2	0	0	0	*Jacobson	1	0	1	0
Hannah, c	8	0	2	0	Robertson, ss	4	1	1	0
Ruel, c	0	0	0	0	Severeid, c	4	1	2	0
Quinn, p	4	0	2	0	Gallia, p	4	0	1	0
Mogridge, p	0	0	0	0	Sothoron, p	2	0	1	0
Shore, p	1	0	1	0	Wright, p	0	0	0	0
Thorm'n, p	3	0	1	0	Mayer, c	4	0	1	0
Totals	67	6	21	2	Totals	63	7	17	4

*Batted for Gerber in eighth.
Austin batted for Sothorn in seventh.

New York..0 0 0 0 0 3 2 1 0 0 0 0 0 0 0 0 0—6
St. Louis...0 0 0 0 1 0 0 4 1 0 0 0 0 0 0 0 1—7

Two base hits—Baker, Lewis, Severeid. Three base hits—Williams, Tobin. Home runs—Williams, Sisler. Stolen bases—Sisler. Bases on balls—Quinn, 4; Shore, 1, Thormahlen, 3; Sothoron, 4; Gallia, 1. Hits—Quinn, 8 in 7 innings [none out in eighth]; Sothoron, 12 in 8; Wright, 3 in 1. Struck out—Quinn, 3; Thormahlen, 6; Sothoron, 2; Gallia, 4. Winning pitcher—Gallia. Losing pitcher—Thormahlen.

DETROIT, 5; PHILADELPHIA, 3.

Detroit, Mich., July 17.—Detroit scored four runs in the second inning on two walks, two singles, and Ainsmith's double, and won from Philadelphia, 5 to 3. Rogers, who succeeded Kinney in the third for Philadelphia, allowed Detroit only two hits, but Love held the visitors safely in the pinches and they could not overcome the lead. Score:

Philad.	AB	R	H	E	Detroit.	AB	R	H	E
Witt, 2b	4	1	0	0	Bush, ss	3	1	1	1
Thomas, 2b	4	0	2	0	Young, 2b	3	0	0	0
Walker, cf	2	0	0	0	Cobb, cf	4	0	1	0
Strunk, rf	4	0	1	0	Veach, lf	2	1	0	0
Burns, 1b	4	1	2	1	Heilm'n, 1b	3	1	1	0
Dugan, ss	4	0	0	0	Shorten, rf	3	1	0	0
Kopp, lf	3	0	0	0	Dyer, 3b	2	1	1	0
McAvoy, c	3	0	1	0	Ainsmith, c	3	1	1	2
Kinney, p	0	0	0	0	Love, p	3	0	1	0
Rogers, p	2	0	0	1					
Dowd, cf	2	1	1	0					
Totals	33	3	7	3	Totals	25	5	5	3

Philadelphia ....0 1 1 0 0 0 0 1 0—3
Detroit ....0 4 0 0 0 0 1 0 •—5

Two base hits—Ainsmith, Burns. Stolen bases—Burns [2], Kopp, Ainsmith, Bush. Bases on balls—Kinney, 2; Love, 4; Rogers, 2. Hits—Kinney, 3 in 2 innings; Rogers, 2 in 6 innings. Struck out—Kinney, 1; Love, 7; Rogers, 1. Losing pitcher—Kinney.

INDIANS, 4; RED SOX, 0.

Cleveland, O., July 17.—Cleveland defeated Boston today, 4 to 0. Morton allowed only five hits and kept them scattered. Cleveland did not hit Ruth hard but bunched hits with passes and won easily. Score:

Boston.	AB	R	H	E	Cleveland.	AB	R	H	E
Gilh'ley, lf	4	0	0	0	Graney, lf	3	1	0	0
Vitt, 3b	3	0	0	0	Chapm'n, ss	3	0	2	0
Hooper, rf	4	0	2	0	Speaker, cf	3	0	1	0
Ruth, p	4	0	0	0	Wood, rf	3	2	2	0
McInnis, 1b	4	0	1	0	Gardner, 3b	2	0	2	0
Lamar, cf	3	0	1	0	Wamb's, 2b	4	1	1	0
Scott, ss	4	0	0	0	Johns'n, 1b	3	0	2	0
Walters, c	3	0	0	0	O'Neill, c	2	0	0	0
Shean, 2b	3	0	1	0	Morton, p	3	0	0	0
Totals	32	0	5	0	Totals	26	4	9	1

Boston ....0 0 0 0 0 0 0 0 0—0
Cleveland ....0 0 2 1 0 0 1 0 •—4

Two base hits—Hooper, Lamar. Stolen bases—Vitt, Johnston [2]. Bases on balls—Off Ruth, 5; Morton, 2.

Woods and Waters

By LARRY ST. JOHN

MOSTLY NEWS.

NEARBY lake fishing is status quo—only more so. The hot weather has sent the big fellows into the deep, cool places, and the only way you can get 'em is to dangle a live minnow or worm in front of their noses. The bait caster who cannot take the time to go up north a good piece is out of luck—we hope temporarily. Certainly the reports from the nearby lakes are none too encouraging so far as bass and pickerel are concerned. Still fishers are doing pretty well on blue gills, perch, and other little fellows.

* *

River fishing is good. Good reports come from the entire length of the Fox. From McHenry and Cary all the way down to Wedron bass and smaller fishes have been taken in goodly quantities. The Kankakee is also yielding well and so are some of the creeks.

* *

Reports of excellent bass fishing come from up north. The Three Lakes waters are producing fine and many big bass and quite a number of big muskies have been caught in the Turtle waters. Reports of a muskie weighing fifty-four pounds, caught in Tomahawk lake, have reached us, but we have been unable to verify it—it takes more than a rumor to convince us on a fish of that size.

* *

Those recently returned from trout fishing report poor luck. In northern Wisconsin the streams are said to be unusually high; in Michigan unusually low. Whatever the reason may be, we haven't heard of a good catch of trout for three weeks.

* *

For nearby fishing we would advise fly fishers to try the nearby streams and the bait casters the lakes of southern Michigan. They are getting fish in Muskegon, White, and Twin lakes and in the lakes just north of Kalamazoo.

Minor Leagues

AMERICAN ASSOCIATION.

Louisville, 5; St. Paul, 0 [first game].
St. Paul, 4; Louisville, 2 [second game].
Kansas City, 5; Toledo, 3 [first game].
Toledo, 2; Kansas City, 1 [second game].
Columbus, 4; Milwaukee, 3 [first game].
Milwaukee, 7; Columbus, 6 [second game].
Minneapolis, 2; Indianapolis, 1.

THREE EYES LEAGUE.

Evansville, 11; Moline, 3.
Terre Haute, 9; Bloomington, 2.
Rockford, 7; Peoria, 4.

SOUTHERN ASSOCIATION.

Birmingham, 4; Atlanta, 3.
Atlanta, 3; Birmingham, 1 [seven innings].
Mobile, 9; Little Rock, 1.
New Orleans, 10; Memphis, 5.
Others not scheduled.

PACIFIC COAST LEAGUE.

Vernon, 4; Los Angeles, 3.
Portland, 6; Salt Lake, 8.
San Francisco, 8; Seattle, 0.
Sacramento, 5; Oakland, 4.

INTERNATIONAL LEAGUE.

Newark, 8; Buffalo, 5.
Rochester, 11; Reading, 10 [thirteen innings].
Baltimore, 9; Binghamton, 5.
Binghamton, 13; Baltimore, 4.
Toronto, 4; Jersey City, 3 [twelve innings].

NATIONAL VOTES DOWN PROPOSAL FOR 154 GAMES

Parent League Also Wants Minors to Restore Draft Rights.

New York, July 17.—The retention of the 140 game schedule announced at the beginning of the season was decided upon at a meeting of the National league in this city today. Several of the club owners recently suggested lengthening the season to 154 games, as in past years. When the question came up for vote, however, it was decided to close Sept. 30, as originally planned.

Several other subjects of midseason importance were discussed and decisions reached, including a unanimous vote in favor of the recently revised rules for the division of the world's series proceeds as proposed by the national commission.

Decide on Series Split.

If the American league takes similar action, the division of the players' pool next October will be as follows: Seventy-five per cent of the pool to be divided, 60 per cent to the winners and 40 per cent to the losers, with the remaining 25 per cent of the pool divided among the players of the second and third teams of the two leagues.

Further exhibition games between teams of the National league during the remainder of the season were prohibited, with the exception of one contest already scheduled between Boston and Chicago for Syracuse some time in August.

A communication from the minor leagues' organization was received and discussed, and it was unanimously resolved not to enter into any formal agreement with the minors unless the right of the major leagues to draw players from the minors was included, so as to enable baseball players to advance in their profession as provided for in the present national agreement.

Red-Pirate Game Thrown Out.

At a subsequent meeting of the board of directers of the league it was decided to expunge from the record the second game of July 6, between Pittsburgh and Cincinnati, at Cincinnati, and the teams were ordered to replay the contest July 27, or in case of postponement, July 28 or Aug. 31.

Attention was called to this contest by the New York club, which alleged a violation of the league constitution on the ground that the game was called early in order that Pittsburgh might catch a train when there were later trains which would have carried the team to its next destination after a full nine inning contest had been played. Cincinnati won by a score of 2 to 0, the game being called at the end of the sixth inning by agreement.

Hermann Much Surprised.

Cincinnati, O., July 17.—August Herrmann, president of the Cincinnati club was astounded when informed that the second game with Pittsburgh, July 6, had been ordered expunged from the records.

"To begin with," said Herrmann, "the board of directors has nothing to do with the matter. This protest or complaint must be decided solely by the president of the league, under section 14 of the constitution.

"I received notice of the complaint from President Heydler Tuesday, and I sent in the club's answer this morning. I cannot conceive of President Heydler deciding this case without hearing the Cincinnati side of it, as provided for in the constitution. I have wired him to that effect."

Spalding Suits
FOR THE BATHER
You will find every requirement in correct Bathing Suits, Caps, Shoes and
All Accessories
Men's Bathing Suits....$2.00 to $10.00
Women's Bathing Suits....$5.50 to $20.00
Spalding's Men's Flannel Pants with white canvas belts....$4.65
A. G. Spalding & Bros.
211-217 So. State Street

LA RESTA
THERE ARE 7 Lucky Letters IN
LA RESTA
"The Lucky 7¢ Cigar"
Taken by themselves the letters don't mean much, but taken together they mean the best of all low-priced smokes.
LA RESTA is a lucky cigar at a lucky price—seven cents.
Luck's with you when you smoke LA RESTA—Lucky Seven!
LA RESTA
Lucky 7¢ Cigar
Recommended by
GROMMES & ELSON
Distributors
San Telmo Cigar Mfg. Co.
Detroit
Makers

Soft Collars
THE extra workmanship that you find in E & W Soft Collars costs Earl & Wilson thousands of dollars a year. But that is what makes E & W Soft Collars look well and fit well after many launderings.
And yet they cost no more.
25c, 35c and 50c each
E&W
EARL & WILSON

Real Love Stories

Do you know a real love story—one that is stranger than fiction? It is the idea that is wanted. No attention will be paid to literary style. "The Tribune" will pay $5 for every story published. No manuscripts returned. Address Doris Blake, "The Tribune," Chicago.

A Deferred Trip.

An unusual interest and activity had been aroused among the inhabitants of the quiet, little village. The spirit of their Pilgrim ancestors, so long dormant, had been fired by the stories of a returned traveler from the far west. Headed by the village doctor, a company was formed, comprising a dozen or more families, with the object of "taking up" land.

When the day set for the departure of the little company arrived, it was learned the doctor's wife utterly refused to go. As a final resort, her husband told her that she must go, as their home and his practice were sold. Thereupon she went to bed and refused to arise. Of course, her husband would not leave her, and was obliged to cancel his sales as best he could; and the company, minus the couple, left for the west, realizing in their venture a veritable Eldorado.

The doctor's wife always seemed to callers and friends the picture of health, but she remained in her bed for five years, and much amusement was gained by the villagers in asking the doctor concerning her health.

Then the doctor died, leaving his widow in rather straitened circumstances, but a brother offered her a home in his family, and she accepted it, still keeping to her bed.

The daily cares and worries of the household failing to reach the woman, she was, naturally, well preserved in mind and body; and the freshness of youth still lingered.

One day, while on a trip to the city, her brother met a man who had been, in early years, an intimate friend of the family. There were mutual inquiries concerning the family history of both, ending in the man accompanying the brother home.

When the invalid learned of his presence in the house, she arose from her bed, put on her prettiest dress, and to the astonishment of the family entered the parlor and greeted the old friend, much pleasure being shown by both.

The two had loved, in the older days; but one of those little clouds had arisen, "no bigger than a hand," and the engagement was broken.

The man owned a large fruit ranch in the west and was still unmarried; but soon after the meeting he returned, bringing with him a minister. Friends dressed the woman in soft gray silk and creamy, old lace, and the couple were married and departed for their distant home. She never again showed any symptoms of a return of her old malady. O. E. D.

FASHION'S BLUE BOOK

Trade Mark Reg. U. S. Pat. Off.

BY CORINNE LOWE.

NEW YORK.—[Special Correspondence.]—A dress that is all of one color—why, that is a dress which just won't play! Monotonous for any 6 year old to commit herself to one color when nowadays a frock or wrap may go romping about with the rainbow. So here we suggest a frock that adds to a gray linen skirt a yellow linen waist. The waist is finished at neck and sleeves with bands of gray linen stitched in blue. The needlework finishing the waist is done in yellow and blue silk. And, by the way, this thing of combining two tones of linen is done by some of the ablest designers of children's wear. This little frock is for the maiden of from 3 to 7.

A Grand Little Ad for Air, Sunshine, and Prohibition

"HELL MORGAN'S GIRL"
Produced by Universal.
Directed by Joseph De Grasse.
Presented at the Bandbox.

The Cast:

Lola	Dorothy Phillips
Olga	Lilyan Rosine
Oliver Curwell	Joseph Girard
Roger Curwell	William Stowell
Hell Morgan	Alfred Allen
Sister Noble	Lou Chaney

By Mae Tinée.

See "Hell Morgan's Girl" and then go home, take a bath, drink a glass of buttermilk, spray essence of roses all over the place, and thank God for prohibition. For that's what you'll feel like doing.

If the censors are going to censor this is the kind of picture they should pick on! It was barred for a couple of years. It's nothing but a slumming party to the Barbary Coasts in the days before the earthquake. There you meet a wild, wild woman—and she is wild, believe me—see hideous scenes in a cochroachy old dance hall with a bar on the side; meet innumerable revolting and vicious characters, and the picture gets by because there's a little bit of good in the bad little girl and she reforms!

As far as the acting goes—some of it is immense. Dorothy Phillips has never done better work. Lou Chaney is a sinisterly fascinating underworld character, and Alfred Allen as "Hell" is that thing all right. Also William Stowell is to be commended.

But the thing is stale beer, last night's cigar stubs, this morning's headache, and a month's remorse in one to the memory.

Forget it!

NOTES OF SCREENDOM

Maj. Rupert Hughes, on his way to California to coöperate with the Goldwyn studios at Culver City, who are producing his latest novel, stopped over in Chicago for a few hours yesterday.

This is the last week of "Broken Blossoms," which has been showing at the Illinois theater.

Open Woman's Club Lunch Room

The formal opening of the new lunch room of the Woman's City club took place yesterday. The club is now on the seventeenth floor of the Stevens building, formerly occupied by the College club. The special mission of the Woman's City club is better to acquaint women with municipal affairs and thus make them more intelligent voters. The membership numbers 3,100. The officers are: President, Mrs. Joseph T. Bowen; first vice president, Mrs. John V. Farwell; second vice president, Mrs. William S. Hefferan; treasurer, Mrs. Treat Campbell; secretary, Mrs. James L. Houghteling; assistant secretary, Mrs. Charles F. Harding; acting civic director, Miss Eleanor L. Hall.

DOROTHY PHILLIPS

As a Wild Woman, Nothing Wearing Grass Petticoats, Dancing the Hula-Hula in Bula-Bula Ever Had Anything on Her. Nevair!

BEAUTY ANSWERS

BY ANTOINETTE DONNELLY.

LOUISE: TO TRAVEL THE ROAD that leads to a good complexion, you must go digestionally light, for it is the eating of heavy, rich foods that causes your inner machinery, especially that of the digestive tract, to work imperfectly; the result is a spotted, unclean looking complexion. The eating of simple, wholesome food with emphasis on fresh fruits and vegetables, plenty of exercise, and regular hours is not such a big price to pay for so desirable an asset as a clear skin, is it? Thanks for the words of kindness. Glad the hair tonic "grew you a new crop."

DONNEY J.: FOR A GOOD cleansing cream have this formula made up by a good druggist, or you may make it yourself, although I find few people are adept at making up formulas, and it is not much less expensive to do it at home than to have it done: Two ounces of oil of sweet almonds, one-half ounce of spermaceti, one-half ounce of white wax, one-half ounce of rosewater, twenty grains of powdered borax, and four drops of oil of rose. When you go out riding or swimming rub some of the above cream into the skin and let it remain on to avoid sunburn.

DORA: THE QUANTITY OF FOOD should be slightly decreased in hot weather, when fewer calories are needed to sustain the heat of the body. Less meat and eggs, particularly, should be eaten in the summer, as meat and eggs have a tendency to produce heat.

POTATO CULTURE

BY FRANK RIDGWAY.

Potato culture is one of the most important phases of agriculture, taking rank with poultry, dairy, beef, pork and fruit production as a source of the nation's food supply. It is unquestionably one of the most essential foods grown in the world, and probably no crop is so responsive to good treatment as the potato. That means good treatment from the time of planting until digging.

Some think that the selection of good seed, careful preparation of the seed bed, the use of good fertilizers, and thorough cultivation are all that is required to produce the maximum yield. But this is a mistake. In addition to all of these essentials spraying is a necessary part of growing a large potato crop.

Like most all other crops, the potato has its enemies, and nearly every year there is a corps of destructive parasites that attack the plants during the growing season. The crop sometimes becomes mediocre because it is grown in a mediocre way or because it is not protected from the pests.

If grown in a starved way it gives starved returns. It is with the well fed crop that spraying pays the biggest returns. The one who sprays secures not only disease control, but he gets good yields. If spraying materials are liberally supplied the leaves are kept green and working until frost.

Early spraying is always the best, but the job is not finished when that is done, for one of the potato's greatest enemies—late blight—appears at this time of the year or a little later.

Late blight is followed by rotting of the tubers before and after harvest. This is a favorable year for the disease and every precaution should be taken to protect the potato crop. It appears every few years and may be expected this season.

During August and September sprayings for this disease are most important. It has been found profitable to spray at frequent intervals throughout the season, and those who have not sprayed their potato vines should begin at once to avoid a serious loss from the late blight. There is probably nothing better than Bordeaux mixture (4:4:50 solution). A combination of Bordeaux and Paris green also gives good results.

Church Trust Fund Shared.

The trust fund of $290,000, given by John H. Converse of Philadelphia to maintain the late Dr. J. Wilbur Chapman as an evangelist, has been distributed to other church objects on account of the death of Dr. Chapman, according to an announcement yesterday from Presbyterian headquarters, New York. The fund has been distributed as follows: Presbyterian board of foreign missions, $64,000; board of home missions, $60,000; Presbyterian board of temperance, $6,000; to the six other Presbyterian boards, $11,000 each.

Bright Sayings of the Children

"The Tribune" will pay $1 for each childish saying printed. The story told must never have been printed in any magazine or paper. It is not possible to acknowledge or return unavailable contributions. Please write on one side of the paper. Address bright sayings to Aunty Bee, "Tribune," Chicago.

Just outside the aviation grounds we came upon a group of urchins crowded about one of their number who was crying bitterly, while being plastered with mud on his face, arms, and legs by his frightened companions. When

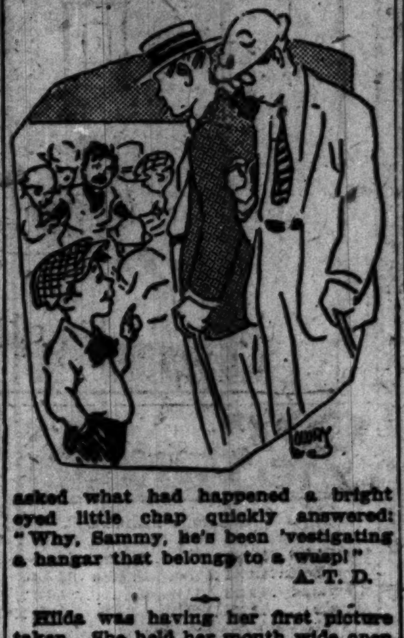

asked what had happened a bright eyed little chap quickly answered: "Why, Sammy, he's been 'vestigating a hangar that belongs to a wasp!" A. T. D.

Hilda was having her first picture taken. She held her mouth wide open and the camera man told her to keep her mouth closed and to try to smile. Hilda did not see how that could be done. After the picture was developed we found that it was nice, but, sad to relate, Hilda's mouth was closed as tight as she possibly could close it. We asked her the reason for this and she said: "Well, you see the man told me to close my mouth and then he told me to smile—so I closed my mouth as tight as I could and I smiled with my eyes." Miss B. H.

His big brother had just been discharged from service and Tom was especially interested in the treatment the soldiers received to keep them well. He listened while his brother told him how the doctor had inoculated him for typhoid fever.

"Gee!" he exclaimed suddenly, remembering the little trip to the summer cottage, from which he had just returned, where the mosquitoes had been especially active, "I wish I could get 'noculated against mosquito bites." H. L. B. Jr.

Billy had been running errands for his mother, and to show her appreciation she offered him a penny. Billy looked disgusted and, glancing into her face, he exclaimed: "O, be a sport, ma, and pay me what it's worth!" O. G.

FOR CONSTIPATION

Better than old-fashioned castor oil

McK & R ANALAX The fruity laxative
McKESSON & ROBBINS, Inc. MANUFACTURERS N.Y.

SCHOOL INFORMATION FREE
Maintained by the schools to help you. Free information and catalogs of all schools and camps in the U. S.
AMERICAN SCHOOLS ASSOCIATION
1515 Masonic Temple Phone Central 6648

The joy of feeling fit and fresh rewards those who heed the laws of health, and keep the habits regular with
BEECHAM'S PILLS
Largest Sale of Any Medicine in the World. Sold Everywhere. In boxes, 10c., 25c.

KDX DANDRUFF CURE Guaranteed! For Sale at All Drug Stores and Barber Shops

Motion Picture Directory

DOWNTOWN

"WOMAN THOU GAVEST ME"

"And then came the great miracle. My child awoke and began to cry. It was a faint cry, Oh! so thin and weak, but it went thundering and thundering through me. A mighty torrent of love swept over me. It was motherhood."

HALL CAINE'S sensational novel, played by a brilliant cast including Katherine MacDonald, Theodore Roberts, Milton Sills, Jack Holt and Fritzi Brunette.

NOW PLAYING
JONES, LINICK & SCHAEFER'S
Randolph
RANDOLPH NEAR STATE
8:30 A. M. TO 11 P. M.
CONTINUOUS
NO OTHER THEATRE IS SHOWING THIS PICTURE

BAND BOX Madison Near La Salle
"HELL MORGAN'S GIRL"
The Dramatic Sensation of the World

ROSE MADISON NEAR DEARBORN
WALLACE Reid
—IN—
"THE LOVE BURGLAR"

ALCAZAR 69 W. MADISON ST.
ANITA Stewart
—IN—
"HUMAN DESIRE"

DOWNTOWN

BOSTON 21 NO. CLARK STREET
GEORGE Walsh
—IN—
"PUTTING ONE OVER"

ORCHESTRA HALL
Michigan Ave. Between Adams and Jackson
Continuous 12 Noon to 11 P. M.
VIVIAN MARTIN
—IN—
"LOUISIANA."
Orchestra of Symphony Players
ALL SEATS 25c

JONES, LINICK & SCHAEFER'S
ORPHEUM—NOW!
STATE STREET, NEAR MONROE
8 A. M.—CONTINUOUS—12 P. M.
MARY MILES MINTER
"Yvonne From Paris"
Temperature Always 70 Degrees
Coming Tomorrow— PAULINE FREDERICK "Roaring River"

CASTLE STATE AT MADISON ST.
Chicago's Foremost Photoplay House
FIRST and ONLY CHICAGO SHOWING
Mrs. Charlie Chaplin
IN HER LATEST SUCCESS
"Home and Mother"
A HEART THRILLING DRAMA
9 A. M. — CONTINUOUS — 12 P. M.

STATE-LAKE
VAUDEVILLE PHOTOPLAYS
FIRST CHICAGO SHOWING
ALMA RUBENS
In "A MAN'S COUNTRY"

CASINO 58 W. MADISON STREET
HARRY CAREY
—IN—
"Outcasts of Poker Flat"

ZIEGFELD 624 SOUTH MICHIGAN AVENUE
CLARA KIMBALL YOUNG
in "THE BETTER WIFE"
Personal Appearance—Seats Now Selling
MACK SENNETT BATHING GIRLS
and "YANKEE DOODLE IN BERLIN"
Opens July 28 All Seats Reserved

NORTH

LAKE SHORE Broadway at Belmont — Mat. and Eve. —
VIRGINIA PEARSON
"Bishop's Emeralds"

NORTH

RIVIERA BALABAN & KATZ DIRECTORS
BROADWAY AT LAWRENCE
Our Freezing Plant Maintains an Even Distribution of Refreshingly Cool Air.
THREE MORE DAYS
A Seasonable Offering, Crisp and Exhilarating, Particularly Suited for RIVIERA PRESENTATION.
MARGUERITE CLARK
Irresistible as a Man-Hater in Clyde Fitch's Former Successful Stage Play
GIRLS
Riviera Topical Events, Brief Playlets, Riviera Orchestra, Theatrical Specialties, Full Orchestra. Performances Begin 2:30 p. m. Preceded by a Musicale at 2 on the Mezzanine Floor—Doors Open 1:45
STARTING MONDAY FOR ONE WEEK AN ARTCRAFT SPECIAL
IRENE CASTLE
in ROBERT W. CHAMBERS' ROMANCE
"THE FIRING LINE"
An Intense Story of Love—a New Angle on the Eternal Triangle—Done Into a Masterful Drama. The Very Thing for RIVIERA PRESENTATION

DE LUXE WILSON AVE. "L" STA. —MATINEE DAILY—
DOROTHY DALTON
"OTHER MEN'S WIVES"
Hear EDMUND FITCH, Organist

NEW LA SALLE DIVISION NEAR LA SALLE
MADGE KENNEDY
"LEAVE IT TO SUSAN"
"The Liberator," serial Christie Comedy

ASCHER BROS

ADELPHI Clark at Estes
WILLIAM S. HART
"SQUARE DEAL SANDERSON"
Lyons and Moran Hearst News

CALO Clark Street and Balmoral Avenue
WILLIAM S. HART
"SQUARE DEAL SANDERSON"
Lyons and Moran News Review

CHATEAU Broadway at Grace
MADGE KENNEDY
"THROUGH THE WRONG DOOR"
Bray Cartoons Chateau Comedy

LANE COURT Clark and Center Sts.
JACK PICKFORD
"BILL APPERSON'S BOY"
Lloyd Comedy Pathe News

MILFORD Milwaukee at Crawford
MADGE KENNEDY
"THROUGH THE WRONG DOOR"
Sam Herman's Song Revue

ROSEWOOD Montrose Blvd. at Lincoln St.
BRYANT WASHBURN
"A VERY GOOD YOUNG MAN"
Pathe Weekly Comedy

TERMINAL Lawrence at Spaulding
Mr. and Mrs. Sidney Drew
"SQUARED"
Alice Brady—"His Bridal Night"

NORTH

LUBLINER & TRINZ
PANTHEON
Sheridan Road at Wilson
An Artistic Combination of Offerings
Directed by
PANTHEON "AS AN IDEA"
IN
COOLED PANTHEON
—LAST TIMES TODAY
WALLACE REID
As a Gentleman Adventurer
—IN—
"The Love Burglar"
An adaption of Jack Lait's story, "ONE OF NO"
A real tale of excitement and humor, combined with the elements of romance.
PAUL BIESE ORCHESTRA, Vocal and Instrumental Solos, Theatrical Novelties, Accompanying the Picture's Presentation, as can be affirmed by
PANTHEON "AS AN IDEA"
Tomorrow—WM. S. HART, in a throbbing, human drama,
"SQUARE DEAL SANDERSON"

BRYN MAWR
Bryn Mawr nr. Broadway at Bryn Mawr "L" Sta. 6:45 to 11 P. M.
DOROTHY DALTON
In 'OTHER MEN'S WIVES'
Society Drama—Latest News Reel, Comedies, and Movie Stars as They Are at Home. Sunday: WM. FARNUM, "Lone Star Ranger"

BUCKINGHAM
3319 NORTH CLARK STREET
6:45 to 11 P. M.
PRISCILLA DEAN
—IN—
"Pretty Smooth"
Hearst News, No. 29—Strand Comedy and Chester Outing Travel
CONCERT ORCHESTRA

KEYSTONE 3912 SHERIDAN ROAD
BERT LYTELL—"One Thing at a Time"

EASTERLY Lincoln & Diversey Pkwy.
GLADYS BROCKWELL—"The Sneak"

NEW KENMORE Kenmore and Wilson
"One Thing at a Time"—BERT LYTELL

LUBLINER & TRINZ AMUSEMENT CENTERS

PERSHING LINCOLN AVENUE AT WILSON
PRISCILLA DEAN
"PRETTY SMOOTH"

BIOGRAPH 2433 LINCOLN AVENUE
"UPSTAIRS AND DOWN"
With OLIVE THOMAS

VITAGRAPH 3137 LINCOLN AVENUE
MARY PICKFORD
"DADDY LONG LEGS"

KNICKERBOCKER 6217 BROADWAY
WILLIAM S. HART
"Square Deal Sanderson"

LAKESIDE 4730 SHERIDAN ROAD
OLIVE THOMAS
"UPSTAIRS AND DOWN"

NORTH

ASCHERS'
CHATEAU
BROADWAY AT GRACE
MADGE KENNEDY
in Her Most Captivating Role
"Through the Wrong Door"
Piquant Story of an Accidental Honeymoon

HOWARD
N. W. "L" STA. AT HOWARD ST.
Priscilla Dean
"Pretty Smooth"
You'll Never Guess How It Ends
Lyons & Moran Pathe News
THE RED HUSSARS
Tomorrow
CHAS. RAY—"Hay Foot, Straw Foot"

LUBLINER & TRINZ
COVENT GARDEN
2653 North Clark Street
LAST TIMES TODAY
Olive Thomas
—IN—
'UPSTAIRS AND DOWN'

REGENT 6746 Sheridan Road, nr. Loyola "L" Sta.—Eve., 7 to 11 P. M.
HALE HAMILTON—"FULL OF PEP"

SOUTH

LUBLINER & TRINZ
MICHIGAN
Garfield and Michigan—2 to 11 P. M.
FLORENCE REED
IN AN UNUSUAL DRAMA
"The Woman Under Oath"
(NO CHILDREN ADMITTED)

PEOPLES 47TH ST. AT ASHLAND AVENUE
JACK PICKFORD
"BILL APPERSON'S BOY"
FATTY ARBUCKLE COMEDY—SOLOISTS

KIMBARK 6240 KIMBARK AVENUE
NORMA TALMADGE
"BY RIGHT OF PURCHASE"

HARVARD 63rd St. and Harvard Ave. MATINEE and EVENING
"STOLEN ORDERS"
ALL STAR CAST

VERNON 61ST STREET at VERNON —MATINEE AND NIGHT—
BESSIE BARRISCALE
"PRUDENCE ON BROADWAY"

DREXEL 858 E. 63d St., Blk. E. Cottage Grove—Mat. and Eve.
WALLACE REID
"THE LOVE BURGLAR"
BURTON HOLMES TRAVELOGUE

SHAKESPEARE 43D and ELLIS AVE.
WALLACE REID—"You're Fired"

PRAIRIE 58TH STREET AND PRAIRIE AVENUE
JOHN BARRYMORE—"The Test of Honor"

SOUTH

WOODLAWN 63D & [illegible] ST.
TODAY AND TOMORROW
WILLIAM FARNUM
In Zane Grey's Daring Novel—THE
LONE STAR RANGER
He Was A Stranger to Fear and Defied Death at Every Turn
WOODLAWN ORCHESTRA OF 30

JACKSON PARK
67TH AND STONY ISLAND AVE.
Continuous 2 to 11 P. M.
LAST TIMES TODAY
Maurice Tourneur Presents the Great Drury Lane Spectacle
"THE WHITE HEATHER"
COMEDY PICTOGRAPH

HARPER
53D AND HARPER AVE.
"House of Quality" Matinee Daily
FLORENCE REED
"A Woman Under Oath"
Tomorrow—ALICE BRADY
In "HIS BRIDAL NIGHT"

ASCHER BROS

COLUMBUS Ashland Ave. at 63rd St.
MARGUERITE CLARK
"GIRLS"
Comedy Weekly

COSMOPOLITAN Halsted at 79th St.
MARGUERITE CLARK
"GIRLS"
Lyons and Moran Pathe News

FROLIC 55th St. and Ellis Ave.
WILLIAM S. HART
"SQUARE DEAL SANDERSON"
Mutt and Jeff Travels

KENWOOD 1225 E. 47th Street
WILLIAM S. HART
"SQUARE DEAL SANDERSON"
Christie Comedy Ford Weekly

METROPOLITAN Grand Blvd. at 47th St.
SESSUE HAYAKAWA
"THE MAN BENEATH"
Comedy Weekly

OAKLAND SQUARE Oakwood & Drexel
ALICE JOYCE
"THE SPARK DIVINE"
Christie Comedy News Weekly

PEERLESS Grand & Oakwood Boulevards
BRYANT WASHBURN
"A VERY GOOD YOUNG MAN"
Lyons and Moran Topical Review

SOUTH

MATINEE VISTA EVENING
47th and Cottage Grove Avenue
'The Avalanche'
STARRING
ELSIE FERGUSON
Latest Kinogram Comedy
Coming Tomorrow
MAY ALLISON
In "THE UPLIFTER"

LEXINGTON 1162 E. 63D STREET — MATINEE DAILY —
WILLIAM S. HART
"Square Deal Sanderson"
ALSO A 2 REEL PARAMOUNT COMEDY—A SCREAM. SOME PROGRAM!

WEST

HAMLIN
Tonight—7 to 11:30 P. M.
Monroe Salisbury
"THE SLEEPING LION"
JOHNNY HAND'S FAMOUS ORCHESTRA
DR. LOUIS FALK at the Organ
3826-36 W. MADISON ST.

BROADWAY STRAND
Roosevelt Road at Paulina
Today and Tomorrow
Louise Glaum, "Sahara"

MARSHALL SQUARE
22D AND MARSHALL BLVD.
BRYANT WASHBURN
'A Very Good Young Man'

KEDZIE ANNEX MADISON ST. AT KEDZIE AVE.
May Allison, "The Uplifter"
SCENIC AND COMEDY
Starting Next Sunday—The Great Serial "ELMO THE MIGHTY"

SAVOY 4346 W. MADISON STREET
SHIRLEY MASON—"The Final Close-Up"

LUBLINER & TRINZ
WEST END Cicero at West End Cont. 1:30-11:30 P.M.
MARGUERITE CLARK
In "GIRLS"

WILSON MADISON & WESTERN
BRYANT WASHBURN
"A Very Good Young Man"

PARAMOUNT 3636 Milwaukee Avenue
FLORENCE REED
"THE WOMAN UNDER OATH"
Mr. & Mrs. Sidney Drew
In "SQUARED"

WEST

CENTRAL PARK BALABAN & KATZ DIRECTORS
12th and Central Park Av.
Enjoy the Cinema's Supreme Achievements in Chicago's Coolest Theatre.
LAST TIMES TODAY
WALLACE REID
In Jack Lait's Emotional Love Story of New York's Underworld,
"THE LOVE BURGLAR"
Central Park Topical Events, Brief Playlets, Harmonizing Music, Colorful Novelties. Continuous from 2 P. M. to almost midnight.
TOMORROW ONLY
JACK PICKFORD
TELLING THE STORY OF A BOY'S INTENSE LOVE FOR HIS MOTHER
"BILL APPERSON'S BOY"
—SUNDAY—
BRYANT WASHBURN
IN HIS BEST PLAY
"A VERY GOOD YOUNG MAN"
—Coming Monday for Three Days—
AN ARTCRAFT SPECIAL
IRENE CASTLE
IN AN INTENSE ROMANCE
Robert W. Chamber's Love Story
"THE FIRING LINE"

MADISON SQUARE
4730 WEST MADISON ST.
Continuous—6 to 11:30 P. M.
STUART HOLMES
And EILEEN CASSIDY
"The Other Man's Wife"

CRAWFORD Crawford Av. [illegible] St. Cont. [illegible]
Marguerite Clark
in "GIRLS"
Current Events and Harold Lloyd Comedy

NORTHWEST

IRVING IRVING PARK BOULEVARD AT CRAWFORD
—DOUBLE FEATURE PROGRAM—
VIRGINIA PEARSON
"THE BISHOP'S EMERALDS"
And BLANCHE SWEET
"THE WARRENS OF VIRGINIA"
Comedy—"Next Isle Over"

NEW STRAND DIVISION [illegible] 6:45 TO [illegible]
ELSIE FERGUSON
"THE AVALANCHE"

AUSTIN

PLAISANCE [illegible] Lake Street—[illegible]
Constance Talmadge
"Happiness a La Mode"
PATHE WEEKLY AND CHRISTIE COMEDY

OAK PARK

—LUBLINER & TRINZ—
OAK PARK WISCONSIN AVENUE Block South "L" [illegible]
Bryant Washburn "A VERY GOOD YOUNG MAN"

SOUTH CHICAGO

GAYETY 9205 COMMERCIAL AVENUE —MATINEE AND EVENING—
VIVIAN MARTIN
"You Never Saw Such a Girl"
HEAR SAM SCHILDKRET'S ORCHESTRA

Society and Entertainments

Pleasant Weather Attracts Many to Onwentsia Links

Devotees of the elusive gutta percha pill were to be seen on the links at Onwentsia yesterday, the pleasant weather attracting more than the usual number of mixed foursomes. Among those playing were Mrs. Robert A. Gardner and Mason Phelps, Mrs. Mason Phelps and Jay Morse Ely, Mrs. H. Arnold Jackson and Robert A. Jackson, Miss Sara Farwell and Donald M. Ryerson, Mrs. J. C. Belden and J. Alexander Waller, Mrs. E. I. Cudahy and Francis C. Waller, and Mrs. Kent Chandler and Daniel Winter.

There will be a subscription dance tonight at the residence of Mr. and Mrs. William Gold Hibbard, 840 Willow street, Winnetka, for the benefit of the Infant Welfare Society of Chicago. In case of rain the dance will be held at the Winnetka Woman's club, Maple and Oak streets. This is the second of the dances given for the same cause, and those in charge are desirous of raising a goodly sum. The patronesses are Mrs. William G. Hibbard, Mrs. Frederick H. Scott, Mrs. T. E. Donnelly, Mrs. John Nash Ott, Mrs. James W. Prindiville, Mrs. James R. Baker, and Mrs. Edward A. Russell.

Miss Mari Smith, Miss Marion Warner, Durand Smith, Lloyd Laflin, and Mrs. Cyrus H. Adams Jr. are on a committee which is in charge of a series of ten dances to be given for the "subdeb" set in Lake Forest. The first dance was given Wednesday evening at the Winter club, and the other nine will be given on subsequent Saturdays, beginning a week from tomorrow. The patrons and patronesses are the parents of the youthful members of the committee, namely, Mr. and Mrs. Solomon A. Smith, Mr. and Mrs. Ezra J. Warner, Mr. and Mrs. Franklin P. Smith, and Mr. and Mrs. Louis E. Laflin.

Mrs. George W. Dixon, Mrs. Theodore A. Shaw Jr., Mrs. Frederick D. Montgomery, Mrs. Gertrude Howe Britton, Mrs. W. L. Hodgkins, Mrs. W. T. Beatty, and Miss Elizabeth Robertson will assist at the informal opening and tea to be held Tuesday afternoon at the new Service League Thrift shop at 25 East Seventh street. Mrs. Pamela Gale will give a group of songs. Members of the committee and guests are invited to be present.

Miss Muriel Villiers-Stuart of Ireland, who has been the guest of her cousin, Mrs. Charles Edward Brown of Lake Forest, left yesterday for Canada, where she will visit for a couple of months before returning to her home.

Mr. and Mrs. Charles Forman of Winnetka have taken a cottage at Hyannisport, Mass., for the summer.

Miss Alexa Stirling, who has been the guest of Mr. and Mrs. D. Mark Cummings in Lake Forest for the last week, has returned to her home in Birmingham.

Mr. and Mrs. Henry A. Rumsey and family of Lake Forest have gone to Maremisto, Mich. Mr. Rumsey will return next Monday, but Mrs. Rumsey and the children will remain away until about Sept. 1.

Mr. and Mrs. Augustus S. Peabody of 936 Lake Shore drive will leave Aug. 1 on a motor journey through the east, stopping for a late summer visit at Hyannisport, Mass.

Mrs. Morris L. Johnston of 1636 Prairie avenue returned yesterday from a month's visit in Washington. Later in the month Mrs. Johnston will leave for Long Lake, Wis., to spend the remainder of the summer.

Mrs. Alexander Smith and daughter, Fayette, of Lake Forest, have gone to Hyannisport, Mass., to remain until early fall.

Miss Margaret Hambleton, daughter of Mrs. Earl Hambleton of 10 East Schiller street, is at Harbor Point, Mich., for a visit with her brother-in-law and sister, Mr. and Mrs. Berrien Clark Eaton of Detroit.

Mrs. David G. Hamilton of 999 Lake Shore drive will leave early in August for a several weeks' stay in the east.

Lieut. James C. McMullin, son of Mr. and Mrs. Frank R. McMullin, formerly of Lake Forest, arrived in New York July 17 after almost two years' service overseas. Lieut. McMullin will spend the summer with his parents on Long Island and in the fall will enter the Harvard Law school.

There will be an informal dance tonight at the Country club of Evanston. Mrs. Will Walter and Mrs. W. G. Pietsch will chaperon.

ANNOUNCEMENTS

The twentieth wedding anniversary of Mr. and Mrs. Charles F. J. Swain, 909 Lakeside place, was celebrated with a dinner and dance in the Hotel La Salle last night. The wedding presents were of china. There were several at the dinner who attended the ceremony twenty years ago.

Employés of the Pennsylvania lines will hold a picnic on Sunday at Dellwood park, Joliet. Special cars over the Chicago and Joliet electric line will convey them and their families to the grounds. Among the employés will be 200 returned service men, and there will be a baseball game on the grounds between teams of ex-soldiers and ex-sailors. J. W. Findlay is chairman of the arrangement committee.

Miss Virginia Taylor. PHOTO-RAY HUFF

Miss Virginia Taylor, daughter of Mr. and Mrs. Lloyd B. Taylor of 200 East Pearson street, is spending the summer with her mother in Colorado Springs. In the fall Miss Taylor will return to school in the east. She recently was maid of honor at the wedding of her sister, Miss Louise Taylor, to Lieut. Frederick H. Booth of Ottawa, Can.

WASHINGTON SOCIETY

Washington, D. C., July 17.—[Special.]—The minister of the Serbs, Croats, and Slovenes and Mme. Grouitch were the guests of honor at a dinner party given last evening by Miss Louise Lacey at the Chevy Chase club.

The guests included Senator and Mrs. Miles Poindexter, Senator Gilbert M. Hitchcock, Senator William M. Calder, Representative and Mrs. Clifton N. McArthur, Representative Norman J. Gould, Mrs. Morgan Hill, Mrs. John Callan O'Laughlin, Mrs. John Gregory Hope, Col. and Mrs. Charles Frailey, Mrs. Jonathan Bourne, Mrs. Ramsey, Mrs. Claude B. Mayo, Miss Georgia Lynch, Mr. John B. Henderson, Mrs. Wickham-George, Count Goran Rosen, Capt. Harold Sylvan, Mr. O. L. Milmore, Mr. Clarence Hewes, Capt. Grainger, Capt. Partridge, Mr. Edwin Flather, Mr. Raymond Richardson, and Capt. Wilbur Worthington.

Mrs. Truman H. Newberry returned yesterday to her summer home at Watch Hill, R. I., after a visit with Senator Newberry in Washington.

Mrs. Stephen B. Elkins and her niece, Mrs. George A. Percy, who have been at the White Sulphur Springs for several weeks, returned this week to Mrs. Elkins' place at Elkins, W. Va. They made the trip to and from the Springs by motor.

Mr. and Mrs. A. Garrison McClintock, who are visiting Miss Maud Wetmore at Newport for several weeks, will leave for a western tour before returning to Washington.

22,000 Since Jan. 1 Enroll as Maccabees

Plans for the placing of the general management of the supreme tent of the Maccabees in the hands of a field commission or national executive committee were considered at a meeting of the Maccabees at the Hotel La Salle yesterday afternoon. Alterations in the society's plan of benefits to members also were considered. A resolution was adopted advocating the purchase of war savings and thrift stamps. The convention will close this morning, and the visiting Maccabees will be taken on a motor tour of the boulevards by the local chapter. It was announced yesterday that as a result of an intensive membership campaign, 22,000 new members had joined the Maccabees since Jan. 1 last.

NEW YORK SOCIETY

New York, July 17.—[Special.]—The marriage of Miss Mary Vanderhoef Pyle, daughter of Mrs. William Scott Pyle of 375 Park avenue, and Bernardsville, N. J., and Albert Spalding, famous American violinist, will take place at noon Saturday at Ridgefield, Conn.

It is to be a quiet wedding, with only the immediate members of the two families attending.

Mr. Spalding is a son of Mr. and Mrs. J. Walter Spalding of Chicago, and a nephew of the late A. G. Spalding.

Mr. and Mrs. George Flint Warren of 239 West Seventy-first street have announced the engagement of their daughter, Miss Isabel Meredith Warren, to Lieut.-Com. Robert King Awtrey, son of Mr. and Mrs. Bernard Awtrey of Atlanta. Miss Warren was introduced to society several seasons ago. Commander Awtrey is a graduate of the United States Naval academy at Annapolis, Md., class of 1911, and is now in command of the U. S. Destroyer Gamble. The wedding probably will be solemnized during the early autumn.

Mrs. Charles De L. Oelrichs and her daughter, Miss Marjorie Oelrichs, are passing some time as the Casino in Newport.

Mrs. William Averell Harriman has left Arden house, her summer home in Harriman, N. Y., for Lenox, Mass., where she will pass some time with her grandfather, Charles Lancer.

Mr. and Mrs. Jordon L. Mott are now at their apartments at the Chatham hotel, their villa in Newport having recently been destroyed by fire.

Swedish Outing Sunday.

The annual outing of the Swedish Societies Old Peoples' Home association will be held Sunday, July 20, on the home's own grounds at Pioneer road and Grant street, Evanston. Mayor Thompson will speak. This charitable, nonsectarian organization helping needy men and women of Swedish birth, is supported by seventy-seven Swedish fraternal organizations and churches, has 600 life members, and is the largest of its kind in the United States. The home covers a square block. A committee of 300 is working to make the outing a success.

Forget Tobacco War, Pastor Tells Camp Meeting

BY THE REV. W. B. NORTON.

Army education against vice was more efficient than the method pursued by the church, according to the Rev. Arlo Ayers Brown, who spoke yesterday at the Desplaines camp meeting.

Dr. Brown was a chaplain in the army and served overseas. He addressed the Sunday school institute at the camp meeting, warning against making a fight on tobacco and urging attention be directed to the weightier matters, as he described them, of social purity and better conditions of home living.

"Forget the war on tobacco and put your energy into fighting for social purity and for better homes," he said. "The army method was to fight the bigger evils and allow individual choice in habits like tobacco using, which, compared with social purity and other questions, is comparatively insignificant. As I studied the doughboy in the trenches I became convinced religious education is essential in America if America is to maintain its moral leadership."

A hint that members of the church who do not attend church are "yellow" was made by the Rev. A. J. Croft of Milwaukee, who addressed a group of more than fifty ministers on the subject of evangelism.

"I place my church members on two kinds of cards, yellow and white," he said. "Those on the yellow cards do not attend church. I try to get their names on to the white cards as fast as I can.

"There must be a revival of church attendance or the 1,000,000 souls we are seeking will not add much of value to the church."

Cantankerous official boards and jealous women in church societies came in also for caustic comment.

"If a preacher proposes a program of evangelism," said the pastor, "he will sometimes meet with cantankerous official members who will oppose him.

"A real business man, used to doing things in the commercial world, will welcome a program.

"I get disgusted with the woman of either one of the missionary societies who says she has no use for the other kind of missionary work. Home and foreign missions go together and the women ought to learn to work together.'

Dr. George B. Dean will speak three times today in the evangelistic congress, at 1:30, 3, and 7:30 p. m. Tomorrow will be Methodist Minute Men's day. The campmeeting will close Monday night.

WEDDINGS, ENGAGEMENTS

Mr. and Mrs. Charles Elston Nixon of 7725 North Marshfield avenue have issued invitations to the wedding of their daughter, Margaret, to Fred Lacey Scaree, which will take place July 30 at the residence of the bride's parents.

Announcement is made of the marriage of Miss Marie Ethel Robertson, daughter of John Fraser Robertson of 3953 Jackson boulevard, to Charles Elzear La Flear, son of Mr. and Mrs. George La Flaur of 5819 Washington boulevard.

Announcement is made of the engagement of Miss Beatrice June Dalmar, daughter of Mr. and Mrs. Richard Dalmar of 1101 Loyola avenue, to Grayson R. Jones, son of Mr. and Mrs. John H. Jones of 5510 Kenmore avenue.

Mr. and Mrs. George H. Heising announce the marriage of their daughter, Mabelle Heising Poole, to Marshall Woods George, which took place yesterday.

Mr. and Mrs. Peter F. Neary of 54 West Marquette road announce the engagement of their daughter, Catherine, to Matthew Anthony Holmer of 515 East Forty-fifth street.

Stammering Theory "Called."

Considerable discussion has been caused in Northwestern university circles by published statements made by Prof. W. Franklin Jones, dean-elect of the University of Southern California, teacher of psychology, in regard to left-handedness and stammering. According to the statement of the California scholar, children who are born left-handed and are subsequently taught to use their right hands, stammer for the rest of their lives. Prof. Horace Howard, teacher of psychology at Northwestern, said yesterday he had written Prof. Jones and asked for more definite information concerning the theory and for substantiating statistics.

PROMOTED

Four Notre Dame Priests Who Have Been Given New Appointments.

THE REV. DR. EUGENE P. BURKE — THE REV. DR. MATTHEW WALSH — THE REV. THOMAS E. BURKE — THE REV. EDWARD FINNEGAN

Four Chicago priests of the University of Notre Dame have received new appointments, according to announcements yesterday at the institution.

The Rev. Eugene P. Burke, C. S. C., has been elected president of Columbia university in Portland, Ore. He had been rector of Sorin hall at Notre Dame for three years. His Chicago residence is at 938 Springfield avenue.

The Rev. Thomas E. Burke, C. S. C., prefect of discipline for three years, has been appointed secretary of Notre Dame. He is a brother of Father Eugene Burke.

The Rev. Edward Finnegan, C. S. C., whose Chicago residence is 6742 Blackstone avenue, was appointed professor of English and history at Columbia university, Portland. He recently returned from overseas, where he served as chaplain.

The Rev. Mathew J. Walsh, C. S. C., has been elected vice president of Notre Dame. While serving in France as a chaplain he was appointed dean of the theological department of Beaume university.

DORIS BLAKE'S ANSWERS

Too Young, Mother Says.

"Dear Miss Blake: Do you think a girl of 18 is too young to go out once in a while with a boy of 21 to a theater or a dance? My mother thinks I am, and she will not allow me to keep any friendship with any boy and says that I have enough of time until I am at least 21. Do you agree with her? Some time ago I was introduced to a very nice boy. (I am sure that you would like him.) He asked me whether he could take me out some Sunday to a theater. I would like to go very much, but I am sure that my mother would not permit me to go. What shall I tell him? VIOLET A."

Maybe mother would object particularly to your going to the theater on a Sunday. Many mothers do. So don't complicate matters further by suggesting that to her. I think if you are tactful in your dealings with mother you can get her permission to attend the theater once in a while with the nice boy friend. Don't quarrel with her or be headstrong about it. You can win out in one-quarter the time by a bit of tactful handling of your mamma.

Wee Bit Superstitious.

"Dear Miss Blake: Last night a black cat sat out on my window ledge all night. I am a wee bit superstitious and I am wondering if there is any particular meaning attached to the black cat and especially in this case. Can you tell me? W. U. E."

Everybody is a wee bit superstitious, is it not so? I never heard any omen attached to a black cat excepting when it crossed one's path. Dismiss the incident from your mind. Half the bad luck in the world comes from carrying the idea of it in your head, and good luck vice versa.

Young and Old and Fat and Lean Frolic at Picnic in Austin

There was "nobody home" in Austin yesterday because everyone in the village, with the exception of the police and firemen, were celebrating at the suburb's victory picnic in Glenwood park, near Batavia. The affair was staged under the auspices of the Austin Business Men's association and was recorded as the twenty-third annual frolic.

It was a regular old time basket outing with four or five hundred family groups surrounding the usual table spreads. Kiddies and grownups danced, rode the merry-go-round, and did whatever they pleased—and there were 101 attractions.

There were nearly 300 prizes for athletic contests and novelty events and 100 awards for a guessing contest. The fat men's race gave some wives an opportunity to watch their obese hubbies waddle for the first time in years.

C. E. Bailey, chairman of the committee, said it was the largest crowd that ever turned out to an Austin outing.

Americanization to Be 1919 U. of C. Course

The work of Americanization which had its inception during the war will be continued actively by the colleges and universities throughout the United States. Definite plans for courses in the leading educational institutions already have been arranged, according to Prof. James H. Tufts of Chicago university, member of the national committee for teaching citizenship.

These courses are a direct outgrowth of the courses in "war issues" given at all the schools throughout the country which maintained a students' army training corps, according to Prof. Tufts.

"A course in 'American Institutions' will be given at the university this year for the presentation of American ideals in citizenship," he said yesterday.

"This work will be optional this year, but if it is found to be successful it is proposed to require it of all first year students. The plan of carrying on this same work in the high schools and preparatory schools of the country is receiving much consideration.

"Education, like numerous other things, was in a rut in many respects, and the war, with its consequent readjustment, has caused many readjustments of educational work to be planned to meet the new condition."

Spanish Here to Hold a Fandango Festival

A Spanish fandango party will be held in the Great Northern hotel by the El Circulo Español de Chicago tomorrow evening, with Sr. Joaquin A. Saavedra, consul for Colombia, and Sr. J. L. Sepulveda, vice consul for Mexico, as guests of honor. The party will be a Spanish dress affair and the dances those of Spain. Nothing but Spanish will be spoken during the evening. Jefferson Davis, president, and Gilberto Melendez, secretary of the society, will be assisted in receiving the members and guests by Dr. Juan B. Medina, Prof. Luis G. Flores, Señorita Refugio Pina, Señora Consuelo de Medina, Señorita Leonor Hernandez, Señorita Dolores B. Cruz. A buffet supper will be served.

Drama League Fete Tonight.

A concert by "Roney's Boys and Girls" will be one of the features of this week's Drama league program at the municipal pier this evening. Pupils of Edna Lucile Baum and John Dewar will be seen in dances, and the House of Happiness players will present "The Golden Calf." There will be singing by the civic music children's chorus.

KIDDIES HAVE TIME OF LIVES AT ALGONQUIN—BUT IT COSTS MONEY

"How are you getting along?" "We are all healthy and fat enough to be known as I say. Other day we went to salute the flag upon the hill and when we came down we were serve with ice cream and then we had a Program. Then we had races and Miss Bell gave prizes. I think that was a very nice thing to do. We did not have enough time for some more races because it was time to go swimming. The next thing we had to do was to go to bed. I like it out here because there are so many birds. Another reason is because Miss Bell plays with us trooly Kate P."

There you are, summer time fellows. That's straight from the pen of 11 year old Kate who sacrificed a precious hour of play time and inked herself all up to let you in on a little of the joy that comes to tenement mothers and kids in THE TRIBUNE summer hospital, Camp Algonquin.

Nine year old Thomas F. writes to announce he "likes it because there is a river and we had a bon fire, two tetertaters and a slide and ice cream on the forth of juley and some watermelon and go swimming." A dozen other laborious little letters sent in to you bubble over with the same delight.

Four hundred and forty mothers and children have enjoyed the two weeks' Algonquin vacation to date and folks have sent THE TRIBUNE just $1,163.75 to help the matter along. Two dollars and a half for each vacationer for two weeks it totals in this season of aviation prices. Foot it up yourself. Then there are the 200 more weary ones who hope to go out this week. Your check will help.

Speaking of the H. C. L., just $2,016.04 has come in so far for THE TRIBUNE free ice fund, and about twenty-eight new agencies have applied for the free service. Babies still predominate in Chicago's tenement districts. Ice has gone way up. The fund is still open to donations.

Tribune Cook Book

BY JANE EDDINGTON.

THE MARKET.
U. S. Bureau of Markets.
Abundant—Watermelons, lettuce, spinach.
Normal—Tomatoes, dry onions, peaches, cantaloupes, potatoes, cucumbers, carrots, green onions.
Scarce—Berries, peppers, pineapples, plums.

Cooking String Beans.

There is a sound tradition that if string beans are picked when the vines are wet these will rust, so people have reasoned that beans once picked must not be dampened until washed for immediate cooking. Thousands of bushels of green beans are wasted because of this idea.

First, market string beans are dirty any way and need thorough washing even if they are not full of sand and gravel as spinach and other greens may be. Therefore, as soon as beans are brought into the house put them in a pan and let cold water run on them for ten or fifteen minutes—a small stream is as good or better than a large. Then pick up each pod in such a way as to wash it clean and put each into a cloth bag of the type sugar, salt, or flour comes in, and then put them in the refrigerator. These will keep all right then for at least two days.

Every one knows how much more gratifying it is to serve green beans that are truly green like grass than a bean that is a bronzy dull shade. Scalding or blanching and cooking over the low fire are two ways of keeping beans grassy green.

A Friend in Need

Sally Joy Brown

I want to be the medium through which the friend in deed and the friend in need may be brought together. It may be you have some discarded article which has not outgrown its usefulness that will make some less fortunate one happy, and you would gladly give it if you knew how to go about it. Write to me and I shall be only too happy to be of service to you. Please write on one side of the paper.

When information is wanted by mail a stamped, addressed envelope should accompany the request. Please do not send parcels to "The Tribune," but write for the address of the applicant and send direct.

Wants Baby Clothes.

"I am a widow and I lost my first baby. After its death I gave all the little clothes away. Now I find I am expecting another. It is hard, with my husband just dead, and I am only able to make enough money to keep myself, not enough to let me buy what I should have for the little one who is coming. Do you think some one has a few things that they do not need, but that would mean so much to me? I should be so grateful. MRS. H. A. T."

I sincerely hope that there may be found a way to supply you with the tiny clothes you need. A little baby does not make great demands, but it should have comforts. Perhaps some other mother who has lost her child may ease her pain by helping yours.

A Woman in Need.

"I am asking if any of your readers has a layette packed away which perhaps they will never use, but might send to a woman in need? After months of illness and a serious operation my baby will be born soon. I have no money for clothes, nor strength to sew. Could some one lend just a bit of held? MRS. M. D."

I think I can almost promise help, my friend. A new baby is a wonderfully appealing thing in itself—or himself, or herself—and there must be some one ready to play godmother for yours. I hope that some one will take up the role soon.

DEATH NOTICES.

IN MEMORIAM.

ANIXTER—In fond and loving memory of our dearly beloved father, Lazarus Anixter, who passed away five years ago. From LOVING WIFE AND CHILDREN.

BERLANEY—Catherine Berlaney, July 16, 1919, beloved mother of Ottillie and Katherine V. Berlaney and the late Mrs. F. J. Sheddy. Funeral from late residence, 6429 Normal-blvd., Friday, July 18, at 9 a. m., to St. Bernard's church, where solemn requiem high mass will be celebrated. Interment at Mount Olivet.

BRADLEY—Katherine C. Bradley, beloved wife of the late Dr. C. D. Bradley, mother of Mrs. Henry Broms, Francis Reiplinger, Sarsfield P., Florence C., Sergt. C. D. Bradley, and Mrs. William Fisher. Funeral Friday, July 18, 1919, from residence, 4830 N. Ashland-av., 9:30 a. m., to Our Lady Lourdes church, where solemn requiem mass will be celebrated. Interment Calvary. Quebec, Montreal, and Ottawa, Ontario, papers please copy.

CERF—Henietta Cerf, July 17, 1919, beloved wife of Henry, fond mother of Mrs. Harry Borusak of Milwaukee, Wis., William, Meyer, Max, Mrs. Benjamin Koch, Louis, and Nathan. Funeral notice later.

CONATY—Nellie Conaty, beloved wife of the late James, mother of Nellie, Mrs. Grace Meyers, William, and the late Patrick and May. Funeral Saturday, 9 a. m., from late residence, 5349 Campbell-av., to St. Clare's church, where high mass will be celebrated. Autos to Mount Olivet. For seats call Yards 862.

DANFORTH—George W. Danforth, July 16, husband of Hattie, brother of May, Aurelia, Ella, and Mrs. Fred L. Brewer. Services at chapel, 415 63d-st., at 2 p. m., Friday. Interment private at Mount Hope.

GODDARD—Florence Isabella Goddard, July 16, 1919, beloved daughter of Harry and the late Fannie Goddard, sister of Mrs. A. E. Kittell, Mrs. A. Sanchez, Mrs. D. H. Loebe, Gertrude, Alec, George, and the late Ethel Goddard. Funeral from late residence, 6939 Dorchester-av., Saturday at 1:30 p. m., to St. Mark's church, 4427 Drexel-blvd., at 2 p. m. Autos to Arlington.

HENRY—George Philip Henry, July 2, at his home in Daytona, Fla., husband of Gertrude C. Wall Henry, father of Bonnie and Florence C. Henry, and only son of the late George W. and Florence C. Henry. Funeral at Daytona, July 7.

HOERICH—Gustav Hoerich, July 16, aged 72 years, 850 Willow-st., beloved father of Ernest A., George H., Anna Bajohr and Clara Goerttemueller. Funeral Saturday, July 19, at 2 p. m., from Fleiser hall, 1638 N. Halsted-st. By autos to Montrose crematorium. For information call Monticello 9803.

JORDAN—William J. Jordan, beloved husband of Mary E., nee Cooney, father of Edmund J. Funeral from chapel, 4542 Ravenswood-av., Saturday, July 19, 1919, at 9:30 a. m., to St. Ita's church, where requiem high mass will be celebrated. Interment at Calvary.

JURS—Amelia Jurs, nee Pitt, July 16, 1919, beloved wife of John Jurs, mother of Charles H. Jurs, sister of Mrs. Emma Dupuis, Robert and William Pitt, Thomas Cornell, the late Mrs. Mary Grant, Harry Pitt and Susan Campbell. Funeral Saturday, 1:30 p. m., from 1521 N. Keystone-av., to Church of the Advent. Interment Elmwood cemetery.

LOVERSKY—Virginia C. Loversky, beloved daughter of Frank B. and Agnes, sister of Ms. H. J. Batlett and Fank Lovesky. Funeral from Mrs. H. J. Bartlett, 5351 Glenwood-av., Saturday, July 19, at 10:30 a. m. to St. Ita's church, where high mass will be celebrated. Interment at Calvary.

McKINLOCK—George Alexander McKinlock Jr. Memorial service for George Alexander McKinlock Jr. will be held at the Church of the Holy Spirit, Lake Forest, Ill., Monday afternoon, July 21, 1919, at 5 o'clock. The first anniversary of the day he fell fighting for liberty at Berzy-le-Sec.

OGLE—William T. Ogle, beloved husband of Hallie, father of Frank, Harry, Fannie, and Carl, at his residence, 6447 Harvard-av. Burial at Centerville, Ia.

PRESTON—Deming H. Preston, July 16, 1919. Funeral services will be held Saturday, 2 p. m., at his late residence, 125 3d-st., Hinsdale, Ill. Interment at Rosehill. Trains leave Union station for Hinsdale at 12:20 and 1:17 p. m.

REIFENBERG—Lena Reifenberg, widow of George Reifenberg, fond mother of William, Arthur, Harry, Mrs. William A. Ferguson, Mrs. Paul Brandl. Funeral Saturday, July 19, 1919, from daughter's residence, 1007 Linden-av., Hubbard Woods, at 9 a. m., to Sacred Heart church. Interment at Sacred Heart cemetery.

STROHMEIER—William F. Strohmeier, of 932 W. Lake-st., suddenly, July 15, 1919, aged 47 years. Funeral from chapel, 912 W. Madison-st., Saturday, at 2 p. m., autos to Mount Auburn. Member Loyal Order of Moose, No. 43.

VAN DALSUM—Louis Van Dalsum, of 5436 Calumet-av., July 16, 1919, beloved husband of Elizabeth and father of Alice, Eva, and Louise. Funeral at chapel, 632 Harvard, Friday, July 18, 2 p. m., interment at Evergreen.

WOODWARD—Lucy A. Woodward, July 16, at the residence of her daughter, Mrs. Arthur T. Emery, 6815 Harper-av. Funeral Friday, July 18, at 9:30 a. m. Interment at Streator, Ill.

ZUGSCHWERT—Olive M. Zugschwert. Funeral service Friday, July 18, at 2 p. m. from 647 Arlington-pl., under the auspices of Queen Esther chapter No. 41, O. E. S. Interment at Rosehill. Members kindly attend. CAROLINE C. BASTGEN, W. M.

ZUGSCHWERT—Madame Zugschwert, July 15. Funeral Friday at 2 p. m. from late residence, 647 Arlington-pl., to Rosehill cemetery.

Floral Offerings
Sent to all Parts of U. S.
A. LANGE, Florist
77-79 East Madison St.
Formerly at 25 East Madison St.
Tel. Central 3777

AMUSEMENTS

The Great State-Lake
11 A. M.—CONTINUOUS—11 P. M.
VAUDEVILLE—PHOTOPLAYS
11:00—2:45—5:00—8:00
BILLIE MONTGOMERY & MINNIE ALLEN
J. Rosamond Johnson & Co. — Bradley & Ardine
James Leonard & Co. — Race of Death
Little Hip & Nap — Lew Wilson
Murphy & White — Sasaki Bros.
PHOTOPLAY—First Chicago Showing
ALMA RUBENS in "A MAN'S COUNTRY"
25c ALL SEATS 35c

MAJESTIC
CLIFTON CRAWFORD
HARRY COOPER
ALFRED GERRARD and FLORRIE MILLERSHIP

GREAT NORTHERN HIPPODROME
"SHRAPNEL DODGERS"

COHAN'S GRAND
Geo. M. Cohan's Great Character Comedy
A Prince There Was
With GRANT MITCHELL

ILLINOIS
LAST TWO WEEKS
D. W. GRIFFITH'S BROKEN BLOSSOMS

GARRICK
SCANDAL

COLONIAL
ANGEL FACE

RAVINIA PARK CONCERT

AMUSEMENTS

JONES, LINICK & SCHAEFER'S
McVicker's Continuous Vaudeville
11 A. M. TO 11 P. M.—COME ANY TIME
ROYAL PEKINESE TROUPE
GORGEOUS NOVELTY PRODUCTION
8 BIG ACTS ALWAYS
THREE REGALS
FAGG & WHITE
JEROME & ALBRIGHT
DAYS, 15c-25c. NIGHTS, 15c-25c-35c.
Temperature Never Above 70 Degrees.

JONES, LINICK & SCHAEFER'S
RIALTO CONTINUOUS VAUDEVILLE
11 A. M. TO 11 P. M.—COME ANY TIME
"LOVE & KISSES"
8 Big Acts Always

LA SALLE
HONEYMOON TOWN
With BERNARD GRANVILLE

STUDEBAKER
RICHARD CARLE
SUNSHINE

PALACE
The Passing Show

COMISKEY PARK
WHITE SOX vs. WASHINGTON

CORT
I Love You

CUBS PARK

AUTOMATIC CO. TAKEN OVER BY NEW CONCERN

Shareholders Receive Debentures for Stock.

Control of the Automatic Electric company, whose plant is at West Van Buren and South Morgan streets, was formally taken over yesterday by the International Telephone Sales and Engineering corporation, organized by independent telephone interests of Kansas City, Mo.

At a meeting of officers of both companies the transaction was completed whereby stockholders of the Automatic company received $125 in 6 per cent debenture bonds of the International company for each share of stock. Of the debentures the new company immediately offered to repurchase at par, $25, the cash transaction amounting to over $1,000,000. The remaining bonds are five year serials, a portion to be retired each year.

Theodore Gary to Be Chairman.

In the reorganization of the Automatic company Theodore Gary and A. F. Adams of Kansas City, who brought about the consolidation, become, respectively, chairman of the executive committee and president. Joseph Harris, H. A. Harris, and J. B. Russell, officers in the old company, become, respectively, chairman of the board, vice president, and general manager, and vice president. H. L. Gary of Kansas City becomes vice president and treasurer.

The International corporation has a capital of $3,800,000 and an authorized bond issue of $6,343,000. It is planned to enlarge the present plant of the Automatic Electric company by the ereciton of a seven story building and to extend the business of the company, both in this country and abroad. President Adams and J. B. Russell will sail for Europe within a fortnight to extend foreign connections.

Chicago to Be Phone Center.

H. L. Gary stated yesterday that it is planned to make Chicago one of the largest producing centers of automatic telephone apparatus in the country. He said the Bell interests have no part in the present consolidation. Regarding the International corporation, Mr. Gary said:

"The incorporators have been actively identified in the independent telephone fields since 1900, operating properties in Illinois, Missouri, Kansas, and Texas, and have merged competing properties. This field of endeavor being materially reduced, prompted us to enter into the manufacture of automatic telephone apparatus.

"The transition period in the telephone industry has arrived, and it is the opinion of many of the leading telephone men that manually operated plants must be superseded by the most economical and satisfactory service rendering medium possible, thereby furnishing the public the most service at the least cost. The fact that many foreign governments and many of our principal cities and larger telephone companies are using and adopting more generally the automatic telephone makes the field almost unlimited."

COTTON RALLIES AFTER DECLINE

NEW YORK, July 17.—COTTON—Futures were nervous and unsettled on the continued weakness of foreign exchange. The market opened at an advance of 2 points on May, but generally 5@25 points lower, rallied later, active months going 35@41 points higher, and closed 5@30 points up.

Exports for the day were 19,158 bales, making 5,301,924 so far this season. Port receipts, 15,668 bales. United States port stocks, 1,180,444 bales.

Spot quiet; middling, 35.30c. Sales, 500 bales. Southern spot markets: Galveston, 34.50c; New Orleans, 33.75c; Savannah, 33.50c; Augusta, 33.50c; Memphis, 34.00c; Houston, 34.25c; Little Rock, 33.75c. New York futures:

	Open.	High.	Low.	Close.	Prev. close.
July	34.00	34.59	34.00	34.56	34.45
October	34.20	34.68	33.96	34.55	34.30
December	34.00	34.62	33.95	34.51	34.23
January	33.95	34.45	33.70	34.26	34.10
March	33.75	34.20	33.55	34.10	33.80
May	33.70	33.92	33.60	33.92	33.68

NEW ORLEANS.—COTTON: Futures showed strength today. Closing prices were at net gains of 26 to 30 points. Prices:

	Open.	High.	Low.	Close.	Prev. close.
January	33.30	34.05	33.30	34.05	33.65
March	33.29	33.98	33.29	33.98	33.70
July	33.85	34.20	33.72	34.20	34.12
October	33.55	34.15	33.49	34.11	33.82
December	33.25	34.00	33.25	33.96	33.65

WASHINGTON, D. C.—Exports of cotton and linters for June were 631,985 bales, the department of commerce announced today. Imports for the same month totaled 17,269 bales.

LIVERPOOL.—Cotton spot in modern demand; prices easy. Good middling, 21.85d; full middling, 21.35d; middling, 20.75d; low middling, 19.00d; good ordinary, 17.35d; ordinary, 16.82d. Sales, 5,000 bales, including 4,900 bales American. Receipts, 14,000 bales, including 13,100 bales American. Futures closed: Nears, easy; distant, steady. July, 21.15d; October, 21.13d; January, 21.03d; March, 20.95d; May, 20.83d.

STOCK MARKET AVERAGES

YESTERDAY'S RANGE.

	High.	Low.	Last.	Net change.
25 railroads	68.58	67.22	67.30	— .51
25 industrials	118.54	115.47	116.06	—1.00
50 stocks	93.56	91.34	91.68	— .80

DAILY RANGE OF FIFTY STOCKS.

	High.	Low.	Last.	Net change.
July 16	93.46	91.33	92.48	+ .45
July 15	93.20	91.19	92.03	+ .06
July 14	92.70	90.70	91.97	+ .99
July 12	91.18	89.98	90.98	+1.07
July 11	90.67	89.50	89.91	+ .13

MONTHLY RANGE OF FIFTY STOCKS.

	High		Low		Close.
*1919	93.56	July 17	86.19	July 14	91.68
1918	72.78	July 6	70.48	July 15	71.67
1917	82.44	July 2	79.55	July 19	80.40
1916	87.04	July 6	66.96	July 10	73.35
1915	75.34	July 29	82.91	July 14	81.38

YEARLY RANGE OF FIFTY STOCKS.

	High		Low		Close.
1919	93.56	July 17	86.19	July 14	91.68

FULL YEARS.

	High		Low		Close.
1918	86.16	Nov. 18	52.12	Jan. 15	77.62
1917	95.96	Jan. 8	57.43	Dec. 20	65.88
1916	101.53	Nov. 30	80.01	Apr. 2	88.22
1915	[illegible]4.15	Oct. 23	58.00	Feb. 6	62.23

*To date.

METAL MARKETS.

NEW YORK, July 17.—COPPER—Strong; electrolytic spot 22@22½c; futures, 22@23¼c. IRON—Unchanged. LEAD—Firm; spot, $5.40 bid; August, $5.60 bid. SPELTER—Firm; East St. Louis delivery spot, $7.70 bid; August, $7.80@8.00. At London: COPPER—Spot, £102 15s; futures, £103 15s; electrolytic spot, £109; futures, £117. TIN—Spot, £251 5s; futures, £250 15s. LEAD—Spot, £23 17s 6d; futures, £24 10s. SPELTER—Spot, £43 10s; futures, £44 10s.

ST. LOUIS, Mo.—LEAD—Strong at $6.15. ZINC—[illegible] firm at $7.55.

FINANCIAL NOTES

Officials of the Deutsche bank of Berlin have started negotiations with New York banks for establishment of credits for the benefit of German interests in this country. It is understood that the Deutsche bank officials are spokesmen for the German government. The proposal is that bank credits, either in the form of acceptances or otherwise, be opened in New York. American bankers have been given to understand that the amount wanted is considerable, with $30,000,000 to $50,000,000 for a beginning.

Negotiations for the sale of $30,000,000 to $40,000,000 of bonds of the Swiss republic, in this country, have been virtually completed. The syndicate which will underwrite the issue comprises Lee, Higginson & Co., Guaranty Trust company of New York and National City company. Denmark is negotiating with a syndicate of bankers headed by the National City company for a credit of $10,000,000 to $15,000,000 to finance the purchase of goods in this country.

Directors of the Fisk Rubber company have decided to issue $15,000,000 new 7 per cent first preferred and $2,500,000 7 per cent convertible second preferred stock. The first preferred will be issued at $100 and second preferred at $135 per share. First preferred stockholders of record June 10 will have the right to subscribe to the new first preferred stock and second preferred and common stockholders of record July 15 will have the right to subscribe to the new second preferred, convertible into common stock.

It is expected in Wall street that the Savage Arms corporation will distribute a melon to stockholders before the end of the year. Just what form this payment will take is not yet decided, but it is understood one plan under consideration is to offer $100 a share for 5 per cent of stockholders' present holdings of stock. This would be equal to about $25 a share cash, as the equities of the stockholders in the properties would not be affected.

Copper metal yesterday reached the new high price of 22½ cents a pound, the best figure recorded since the armistice was signed, and the copper price began to toboggan. The metal sold at 22½ cents was for September delivery, in which month there is heavy dealing. August copper is quoted at 22¼ cents and July at 22 cents. With the price definitely established above the 21 cent level the way will be clear for many of the producing companies to restore dividends on a more favorable basis. Good export orders have been taken in this country recently. England, France, Japan, and Sweden have purchased, the orders for the last two named countries being especially substantial.

Total deposits of the 113 state banks in Chicago were $894,795,821 on June 30, an increase of $42,275,793 over deposits on May 12, the date of the last report, according to a statement of State Auditor Russel yesterday. The number of banks was increased by two. The total capital, surplus, contingent fund, and undivided profits were $122,925,125, a decrease of $1,285,254. Total cash and due from banks was $198,010,000, an increase of $23,770,859.

NEW OFFERINGS

The J. C. Penney company, operating a chain of 197 retail stores, has sold an issue of $3,000,000 7 per cent cumulative preferred stock to a group of investment bankers, headed by the Chase Securities company, George H. Burr & Co., Merrill, Lynch & Co., and Cassat & Co. The business of the Penney company has grown from gross sales of $22,000 in 1902 to $21,000,000 in 1918. A public offering of the stock will be made shortly. It is understood that the company will make application to list the preferred stock on the New York stock exchange.

Field, Richards & Co. are offering a new issue of Hamilton county, O., 4¾ per cent road improvement coupon bonds, maturing July 1, 1929, in denominations of $500, at a price of 102 and interest, yielding 4.50 per cent.

Goldman, Sachs & Co. and Lehman Bros. are offering at $100 a share and accrued dividends $5,000,000 7 per cent cumulative preferred stock of the American Wholesale corporation.

Cleveland, Cincinnati, Chicago and St. Louis Railway Refunding and Improvement 6 per cent bonds, series A, to the amount of $15,000,000 in denominations of $100, $500, and $1,000 are being offered by a syndicate, headed by the National City company at 98 and interest to yield 6¼ per cent.

The entire issue of 200,000 shares of common stock of the Guffey Gillespie Oil company, which was underwritten by a New York syndicate, has been sold. The sale of the stock was to provide payment for additional oil and gas properties and for business expansion.

MONEY AND EXCHANGE

CHICAGO MONEY MARKET.

Money in Chicago steady at 5½@6 per cent on collateral; commercial paper, 5¼@5½ per cent; 6 per cent over the counter. New York exchange by wire, par; by mail, 30c discount. Chicago bank clearings yesterday were $118,639,825, as compared with $105,479,406 one week ago and $88,062,942 a year ago.

NEW YORK MONEY MARKET.

NEW YORK, July 17.—Mercantile paper, 5¼@5¾. Sterling 60 day bills, no quotations; commercial 60 day bills on banks, no quotations; commercial 60 day bills, no quotations. Bar silver, 103¼. Mexican dollars, 79¾. Government bonds easy. Railroad bonds firm. Time loans, strong and dull; 60 days, 90 days, and 6 months, 6 per cent bid. Call money steady; high, 6 per cent; low, 5½ per cent; ruling rate, 6 per cent; closing bid, 6 per cent; offered at 6½ per cent; last loan, 6 per cent; bank acceptances, 6 per cent.

FOREIGN EXCHANGE.

Foreign exchange, in amounts of $25,000 or more, between banks, as quoted by the Merchants' Loan and Trust company. Rates for smaller amounts fractionally higher.

	July 17.	July 16.	Wk. ago.	Yr. ago.
London—				
Cables	.440	435	448¼	476.42½
Checks	.438	434	447½	475.27
Paris—				
Cables	.700	706	682½	570
Checks	.702	708	682½	571¼
Holland—				
Checks	.38¾	39½	38	51¾
Italy—				
Checks	.860	860	839	881
Antwerp—				
Checks	.770	755	710	....
Switzerland—				
Checks	.574	571	555	396½
Denmark—				
Checks	.22.50	22.70	22.85	31
Norway—				
Checks	.23.60	23.75	24.20	31.35
Sweden—				
Checks	.24.30	24.60	24.35	35.35
Spain—				
Checks	.19.00	19.10	19.45	27.50
*Canada—				
Checks	.29.85	29.85	30.00	20.50

* Per thousand discount.

BANKRUPTCY PETITIONS.

Petition of A. C. Seney, 10043 Lowe-av. Liabilities, $17,000; assets, $22,125.

Petition of Harold Bradshaw, clerk, 8673 Vincennes-av. Liabilities, $73.76; assets (claimed exempt), $100.

Petition of Daniel Harrington et al. to have John C. Snowhook adjudged a bankrupt. Claims about $1,600.

OILS AND MINES

At a meeting of the directors of the Oklahoma Producing and Refining company yesterday the resignations of John M. Crawford as president and director and of Homer M. Preston as vice president and director were accepted. T. O. Lilystrand was elected a director, and Vice President Howard was elected secretary, succeeding Mr. Lilystrand.

The report of the Chile Copper company for the first quarter of 1919 shows a deficit after charges of $660,769, compared with a surplus of $300,936 in the preceding quarter, which was equal to approximately 8 cents a share on the $95,000,000 stock.

Today stockholders of the Sinclair Oil and Refining and Sinclair Gulf corporations are expected to ratify the increase in capitalization authorized by the respective boards of directors a few weeks ago. Sinclair Oil will boost capital from 1,500,000 shares to 2,500,000 shares, without par value, and Sinclair Gulf will add 1,000,000 shares to its present 1,000,000 shares.

Increased interest is being attracted to Caddo Oil by reason of the rapidly improving position of the company. Earnings are reported to be running in excess of $100,000 a month.

The Pittsburgh stock exchange listed $4,000,000 additional stock of Oklahoma Natural Gas company, which is in addition to the $4,300,000 stock listed April 28, 1911.

If the Kerr Lake Mining company stockholders at their special meeting called for Aug. 1, authorize a capital distribution of $1 a share, thus reducing the capital stock from $3,000,000, or 600,000 shares of $5 par, to $2,400,000, or 600,000 shares of $4 par, the distribution will be payable Sept. 15 to stock of record Sept. 14. Stockholders are requested to turn in their proxies not later than July 28.

TALK OF THE STREET

One large New York commission house wired all its correspondents yesterday that it desired to make no new purchases of stock except for customers selling an equal amount. Such a position on the part of stock houses is not general, but it indicates the direction that sentiment is taking with reference to the current level of prices.

Most of the houses here and in New York are understood to have their loans well expanded. In such circumstances a commission house usually assumes a conservative attitude toward the market. It is to be expected, therefore, that other houses will issue conservative advice, if not warnings, against enlarging commitments at this time. The reaction yesterday was welcomed by the houses but was not considered of any special consequence.

Money on mixed collateral ruled at 6 per cent, while 7 per cent near the close was largely asked for money on all industrial collateral. At the same time, brokers found it difficult to make time loans except at an advance of 1 per cent.

The early buying in the railroad shares did not serve to hold up prices. The movement upward appeared to have been the result merely of speculative interests seeking to learn whether the railroad list could be profitably bulled. Sentiment was in favor of switching from industrials as a class into railroad shares. Specialties, however, moved in their own particular way. Studebaker ran up to 113½, a gain of better than 6 points. It sold off 3½ at the close. Ohio Cities Gas developed heaviness and United States Steel common ran off easily to 112¼, the low price of the day. Commission houses are advising that the market is full of stop-loss orders and that a break in prices could be easily brought about.

IN FOREIGN STOCK MARKETS.

LONDON, July 17.—Bar silver, 54¼c per ounce. Money, 2¾ per cent. Discount rates, short bills, 3 7-16@3½ per cent; three month bills, 3 9-16@3⅝ per cent. The weekly statement of the Bank of England shows the following changes: Total reserve increased £732,000; circulation decreased £699,000; bullion increased £33,230; other securities decreased £929,000; other deposits decreased £92,593,000; public deposits increased £119,000; notes reserve increased £724,000; government securities decreased £92,255,000. The proportion of the bank's reserve to liability this week is 20.54 per cent; last week it was 12.30 per cent. Rate of discount 5 per cent.

PARIS.—The weekly statement of the Bank of France shows the following changes: Gold in hand increased 10,237,560 francs; notes in circulation decreased 3,109,700 francs; treasury deposits increased 16,498,423 francs; general deposits decreased 125,899,076 francs; bills discounted decreased 27,647,965 francs; advances decreased 6,922,492 francs.

TRADE IN RUBLES STILL BARRED.

J. B. Crane, acting director of the foreign exchange division of the federal reserve board, called attention yesterday to the fact that exportation and importation of Russian rubles and the transfer of funds for their purchase is still forbidden.

NEW YORK BOND TRANSACTIONS

No. thous.		High.	Low.	Close.
716	U S Lib 3½s	99.38	99.26	99.38
90	do 1st 4s	94.00	93.94	93.94
134	do 2d 4s	93.40	93.34	93.40
12	do 1st 4¼s	95.08	95.04	95.08
720	do 2d 4¼s	94.06	93.94	94.00
1742	do 3d 4¼s	95.02	94.96	94.98
3082	do 4th 4¼s	94.02	93.92	93.92
1188	do Victory 4¾s	99.98	99.94	99.98
480	do 3¾s	100.06	100.00	100.00
8	Am Fgn Sec 5s	99[illegible]	99[illegible]	99[illegible]
360	Anglo French 5s	97¼	97	97
1	City Mars 6s	98⅝	98⅝	98⅝
33	do Paris 6s	97⅛	97⅛	97⅛
12	Dom Can 5s 1926	97	96⅝	96⅝
2	do 1931	96⅝	96⅝	96⅝
2	Jap 1st 4½s	87⅝	87⅝	87⅝
8	do 2d 4½s Ger stpd	85⅝	85⅝	85⅝
2	Reo Cuba 5s 1904	98⅝	98⅝	98⅝
55	U K G B 5½s	99	98⅞	98[illegible]
25	do 1937	98	97⅞	97⅞
7	Virg 6s BB ctf	65½	64⅞	65¼
2	N Y City 4½s 1957 Nov.	102⅝	102⅝	102⅝
2	do 4¼s 1964	97⅞	97⅞	97⅞
6	do 4s 1958	93½	93½	93½
7	Am Ag Ch cv 5s	99¼	99	99
2	Am H & Lea 6s	100	100	100
2	Am Smelt	88⅝	88⅝	88⅝
3	Am T T cv 6s	102⅝	102½	102½
3	do col 5s	84	84	84
1	Armour 4½s	85¼	85¼	85¼
33	Atch gen 4s	80¼	80	80
3	A C Line L N 4s	75	75	75
5	B & O fdg 5s	77	76⅞	76⅞
11	do cv 4½s	76½	76	76
13	do gold 4s	74½	74	74½
5	do 3½s	88⅝	88⅝	88⅝
6	do S W 3½s	83	83	83
1	do T & C 4s	62	62	62
1	Beth Steel 1st 5s	97	97	97
3	Braden 6s	96	96	96
5	Bush Term 5s	82	82	82
9	Cent Lea 5s	97¼	97	97¼
25	Cent Pac 4s	78¼	78	78¼
2	C R R N J 5s	102½	102½	102½
7	C & O con 5s	96⅝	96⅝	96⅝
6	do cv 5s	89½	89⅜	89⅜
2	do cv 4½s	81⅛	81⅛	81⅛
6	Chi & Alton 3½s	37	37	37
2	C B & Q gen 4s	81⅛	81⅛	81⅛
17	do Jt 4s	96¼	96	96
4	C & E Ill 5s	80	79	80
38	do ctfs	35	35	35
10	Ch East Ill fdg 4s	35	35	35
21	do ctfs	35	35	35
14	Ch Gt W 4s	59	58½	58½
9	C M & St P cv 5s	78⅝	78⅝	78⅝
2	do gen 4½s	78	78	78
6	do cv 4½s	76	75¾	75¾
10	do fdg 4½s	67⅞	67½	67½
3	C & N W gen 4s	80¼	80¼	80¼
4	C R I & P gen 4s	74¼	74¼	74¼
34	do fdg 4s	71⅛	70⅝	71
23	Chile 6s	94½	93⅞	93⅞
178	do 3d paid	94⅛	93⅜	93⅜
123	C C C & St L 4½s	84¼	83½	84
2	Colo So 4½s	80¼	80¼	80¼
15	Con Gas cv 6s	103⅝	103⅝	103⅝
5	D & H cv 5s	93½	93½	93½
7	D & R G 4s	69¼	69¼	69¼
5	do fdg 5s	60½	60½	60½
2	Det City Gas 5s	96½	96½	96½
6	Erie gen 4s	54¼	54	54
15	do cv Bs	47½	47	47½
23	do Ds	52	51¼	51⅝
2	Erie Jersey 6s	99¼	99¼	99¼
1	Fort W & R G 4s	60⅛	60⅛	60⅛
1	Gt Nor 4½s	85	85	85
39	Gr Bay B	15	14⅝	14⅝
17	Hudson Man fdg 5s	61¼	61¼	61¼
6	do inc 5s	17⅝	17⅝	17⅝
4	Ill Cent 5½s	96	96	96
1	do 4s 1953	73⅝	73⅝	73⅝
114	Int Met 4½s	39½	38	38
3	do ctfs	38¼	38¼	38¼
2	Int Agr 5s	84½	84½	84½
41	I R T fdg 5s	71½	71	71
58	Int Mer Mar 6s	97⅞	97½	97½
5	Ia Cent 5s	78½	78½	78½
1	Ia Cent 4s	47	47	47
4	K C F S M 4s	70⅛	70⅛	70⅛
73	Kinks Co Elec P 5s	90	90	90
38	Lackaw Steel 5s 1950	98½	97¼	98½
3	Lake Shore 4s 1931	86⅝	86⅝	86⅝
2	Lehigh Val 6s	101½	101½	101½
3	Long Island 5s	73¼	73¼	73¼
2	L N M M 4½s	86⅝	86⅝	86⅝
3	do St L 3s	55	55	55
2	Midvale 5s	90½	90½	90½
31	Minn St L 4s	47½	47¼	47⅝
3	M K T of Tex 5s	57	57	57
1	M K T 1st 4s	66	66	66
3	do 2d 4s	37½	37½	37½
17	do fdg 4s	45	44½	45
1	do St L 4s	25	25	25
14	do St L 4s	61⅛	60⅞	61
72	N Y Cent 6s	98⅝	98⅝	98¼
8	do fdg 4½s	80½	80½	80½
8	do 4s of 1934	83½	83½	83½
35	do fdg 3½s	71	71	71
5	N Y Conn Rys 4½s	84½	84½	84½
43	N Y N H & H 6s	82½	81	82½
4	N Y O & W 1st 4s	67	67	67
10	N Y Rys fdg 4s ctfs	44½	44½	44½
14	do adj 5s	15	15	15
12	N Y Tel 6s	100⅛	100⅛	100⅛
16	N Y Tel 4½s	87⅛	87⅛	87⅛
27	N Y W & Bos 4½s	49¼	48	48
60	Nik & W cv 6s	109¼	108⅞	108⅞
2	do con 4s	80½	80½	80½
1	Nor Pac 4s	80½	80½	80½
1	do 3s	58⅝	58⅝	58⅝
4	O S Line 4s	86	85	85
7	Pac Gas 5s	86⅝	85⅝	85
34	Penna 5s of 1968	94⅝	84½	94½
2	do 4½s 1921	97⅞	97⅞	97⅞
47	do gen 4½s	85⅝	84⅞	84⅞
1	Peo & Eastern inc 4s	29	29	29
3	Pere Marq 5s	87	87	87
8	Pierce Oil 6s 1924	105¼	105¼	105¼
5	Pub Svc N J 5s	77½	77½	77½
5	Rdg 4s	83⅛	82⅞	82⅞
4	Rep I & Steel 5s	94⅝	94⅝	94⅝
19	St L S F 4s	60⅞	60¼	60⅝
1	do 5s	74	74	74
43	St L S F adj 6s	65⅞	65⅝	65⅝
29	do inc 6s	51⅛	50⅝	50⅝
12	St L S W 1st 4s	71	71	71
11	S A Line adj 5s	51⅝	51½	51½
10	do fdg 4s	54¼	54¼	54¼
1	Sinclair 7s	100	100	100
2	do stock warrants	140	140	140
28	So Pac cv 5s	109¼	109	109
5	do cv 4s	85¼	85	85
32	do fdg 4s	80	79⅞	79⅞
2	do col 4s	75	75	75
9	So Ry 5s	92¼	92½	92¼
43	do 4s	65⅝	65⅛	65⅛
3	Third Ave adj 5s	41	40½	40½
1	Un Pac 6s	102⅝	102⅝	102⅝
7	do 1st 4s	85⅝	85½	85½
10	do fdg 4s	80	80	80
3	U S Rubber 7s	104⅛	104⅛	104⅛
15	do 5s	88⅛	88	88
1	Uni R R S F 4s	36	36	36
35	do ctfs	35½	35	35
9	U S Realty 5s	77½	77½	77½
18	U S Smelters 6s	104⅛	104⅛	104⅛
24	U S Steel 5s	100⅝	100½	100⅝
2	Utah Power 5s	87½	87½	87½
2	Virginian Ry 5s	88¼	88	88¼
7	West Md 4s	59	59	59
6	Western Pac 5s	83½	83⅜	83½
1	West Un 4½s	88⅝	88⅝	88⅝
5	W & L E 4s	63½	63½	63½
1	Wilson 6s	100⅝	100⅝	100⅝
40	do cv 6s	102⅞	102½	102½

Total sales, par value, $11,012,000.

BOSTON STOCK TRANSACTIONS

MINING.

	Sales.	High.	Low.	Close.
Amer Zinc	50	27	27	27
Adventure	100	1½	1½	1½
Alaska	40	3	3	3
Allouez	70	46½	46	46
Anaconda	10	77⅝	77⅝	77⅝
Ariz Coml	1,200	16	15½	15½
Big Hart	100	11⅝	11¼	11⅝
Cal Ariz	120	80¼	80	80
Cal [illegible]ecla	49	480	470	480
C[illegible]	50	17¾	17¾	17¾
C[illegible]	25	19½	19½	19½
Cop[illegible]	610	56¼	55½	56
Davis Daly	1,240	10¼	9⅞	10¼
East B[illegible]	2,150	17⅝	17½	17⅝
Franklin	940	5⅞	5⅝	5⅞
Hancock	865	7⅝	7⅛	7½
Helvetia	520	6	5⅞	6
Indiana	50	1½	1½	1½
Island Creek	200	53½	52	53
Do pfd	1	86½	86½	86½
Isle Royale	265	38¼	38	38
Kerr Lake	225	5	5	5
Keweenaw	100	1⅝	1⅝	1⅝
Lake Copper	125	6	5⅝	5⅝
Lasalle	100	4	3⅞	4
Mason Valley	50	4	4	4
Miami	100	32	32	32
Michigan	295	6½	6¼	6½
Mohawk	250	76	74	74
New Arc	500	3⅝	3⅝	3⅝
New Cornelia	1,800	25⅝	25¼	25¼
New River pfd	64	79	77	77
Nipissing	165	10⅝	10½	10½
North Butte	360	15	14⅝	14⅝
Old Dominion	47	45½	46⅝	46⅝
Ojibway	750	3½	3	3
Osceola	85	61	60¼	61
Pond Creek	200	20⅛	20	20
Quincy	100	75	75	75
Seneca	385	23½	23	23
Shannon	700	3½	3⅝	3¼
South Lake	29	2½	2½	2½
St Marys	22	62⅝	62½	62½
Superior Copper	185	9¼	9	9
Sup & Boston	4,200	3	2⅞	3
Trinity	20	4	4	4
Tuolumne	300	1⅝	1⅝	1⅝
U S Smelt	1,100	73	69½	73
Dd pfd	35	50	49½	49⅝
Utah Apex	50	3	3	3
Utah Cons	265	11½	11½	11½
Utah Copper	17	96¼	96¼	96¼
Utah Metal	6,300	4¼	3⅞	3⅞
Victoria	200	3¾	3¾	3¾
Winona	100	1½	1½	1½
Wolverine	155	27	25⅝	26⅞
RAILS.				
Bost & Albany	198	132	131½	132
Boston Elev	260	69	67½	69
Boston Lowell	5	88½	88½	88½
Boston Maine	1,120	37⅞	34	34
Do pfd	895	47	47	47
Conn River	57	111⅞	111	111
Fitchburg pfd	26	52	52	52
Maine Central	6	78	78	78
Mass Elec pfd	38	14	14	14
N Y N H & H	820	40½	38	38
Old Colony	100	96	96	96
Rutland pfd	250	22⅝	20	22⅝
West End	65	44½	44½	44½
Do pfd	50	52½	52½	52½
MISCELLANEOUS.				
Amer Agr pfd	40	98½	98½	98½
Amoskeag	25	140	140	140
Amer Pneu svc	260	1⅝	1⅝	1⅝
Amer Sugar	5	140	140	140
Amer T & T	350	104⅛	103½	103½
Amer Wool pfd	37	109	108½	109
Anglo Amer	50	19⅞	19⅞	19⅞
Booth	10	11⅝	11⅝	11⅝
Century	25	13	12½	12½
Cuban Portland	25	15⅝	15⅝	15⅝
Eastern Stmshp	100	15½	15	15
Fairbanks	520	77	76	76½
Gray	100	48	48	48
Gorton	150	33	33	33
Int Products	5	34	34	34
Int Portland	200	6	6	6
Island Oil	100	7[illegible]	7[illegible]	7[illegible]
Libby	143	28½	28½	28½
Loews	50	9⅝	9⅝	9⅝
Mass Gas pfd	110	65¼	65	65
Mergenthaler	65	147	147	147
McElwayn 1st pf	15	96½	96½	96½
Mex Inv 1950	72	69½	69½	69½
N E Tel	66	92	91	92
Pacific Mills	25	186	186	186
Pullman	30	129	128	128
Punta Sug	345	66¼	65	65
Root Van	1,800	41⅞	40½	40⅝
Stewart	600	52	51½	51⅝
Swift	420	132¼	131	132½
Do Int	120	57½	56⅝	57½
Un Fruit	67	186	185	185
Un Drug	152	133	132½	132½
Do 2d pfd	35	133	132	133
Un Shoe	190	52¼	52	52¼
Ventura	2,800	17⅞	17¼	17⅞
Waldorf	1,800	20⅝	20⅝	20½
Walworth	195	24	23	23
Warren	842	80½	80	80
Do 1st pfd	5	71	71	71

BONDS.

Sales.		High.	Low.	Close.
1,000	Miss River 5s	106	106	106
21,000	Punta Sugar 6s	106	106	106

GOODYEAR COAST PLANS EXPAND.

Los Angeles, Cal., July 17.—According to an announcement made by the president of the Goodyear Rubber and Tire company, the plant which is in the making here at an originally estimated cost of $26,000,000 will be redoubled and call for a total cost of $50,000,000. The plant will employ 7,000 men instead of 3,500, as previously stated. Work on the plant began two days ago.

SEARS-ROEBUCK TO BUILD NEW PLANT.

Sears, Roebuck & Co.'s new Philadelphia plant is planned to cost in the neighborhood of $3,000,000 and handle $40,000,000 worth of business annually.

NO CUT IN BOSTON "L" DIVIDEND.

BOSTON, Mass., July 17.—[Special.]—The situation at present surrounding the Boston Elevated Railway company has produced talk of a reduction or suspension of dividends. The trustees have no power of discretion with respect to dividends. The act passed by the legislature in 1918 specifies the amount of the dividends and when they shall be paid.

INGOT PRODUCTION LARGER.

June ingot production of thirty companies, representing 84 per cent of the 1918 output, amounted to 2,219,000 tons, against 1,920,000 tons in May, 2,239,000 in April, and 2,662,000 in March. Output for June was at the annual rate of 31,700,000 tons.

Diversified 6% July Investments

Every bond-buyer wishing to diversify his investments should obtain a copy of our July Investment Guide, describing various first mortgage 6% serial bond issues, safeguarded under the *Straus Plan*. Each issue is secured by a specific high-grade, income-earning property in one of the largest cities of the country. The list includes

Amount	Issue	Location
$1,500,000	McCord Manufacturing Company	Detroit
500,000	McCord & Company	Chicago
2,500,000	National Association Office Bldg.	New York City
600,000	Curtis Court Annex	Minneapolis
3,500,000	Wilshire Hotel Company	Los Angeles
400,000	The Rockwell Warehouse	Chicago
1,000,000	Flatbush Industrial Corporation	Brooklyn
600,000	Willys-Overland Bldg.	New York City
800,000	Hopkins Plaza Apartment Bldg.	Baltimore
700,000	Chastleton Building	Washington
400,000	Ilg Electric Ventilating Co.	Chicago
400,000	The Hydrox Company	Chicago

—thus giving an opportunity for the widest diversification, as well as complete safety, 6% interest, freedom from care, and the assurance of prompt payment of both principal and interest in cash on the days due. Write for this July list and specify

Circular No. L-265

S.W. STRAUS & Co.
ESTABLISHED 1882 INCORPORATED
STRAUS BUILDING—CHICAGO
Clark and Madison Sts. Tel. Franklin 4646
Penobscot Bldg. DETROIT — New York — Philadelphia — Milwaukee — St. Louis — San Francisco — Loeb Arcade Bldg. MINNEAPOLIS
THIRTY-SEVEN YEARS WITHOUT LOSS TO ANY INVESTOR

STRENGTH SERVICE SAFETY

The selection of your bank is a matter of real importance.

Serious consideration should be given to an invitation to open an account with an institution which is founded on principles of sound banking.

We are seeking new business on our record.

THE CORN EXCHANGE NATIONAL BANK
CAPITAL AND SURPLUS $10,000,000

DOMINION OF CANADA
Five and One-half Per Cent Loan

Dated August 1, 1919. Due August 1, 1921, and August 1, 1929. Payable in Gold at Bank of Montreal, New York City. Principal and interest on both exempt from all Canadian taxes when held by residents of the United States.

The credit and integrity of the Canadian Government is on a par with the highest government obligation of any country. To the investor who prefers a short time readily convertible investment, the two-year notes will undoubtedly appeal. For a longer term the opportunity is offered to secure a ten-year 5½% Dominion of Canada bond at a very attractive price.

PRICE ON APPLICATION

THE STANWOOD COMPANY
INVESTMENT SECURITIES
111 W. Monroe St., Chicago Tel. Randolph 5530

Selected Investment Securities

7½% WITH SAFETY

We have two strictly high class Corporation Bonds that can be bought on a basis to yield 7½%. We have others that will yield from 5% to 6⅞%—all high grade bonds.

A request for D-718 will bring descriptive circulars and a list of other securities. Denominations $100, $500, $1,000.

PARTIAL PAYMENT PLAN WHEN DESIRED

Bankers Mortgage Company
Capital $2,000,000
CHICAGO OFFICE — DES MOINES — NEW YORK OFFICE
112 West Adams Street, Randolph 5700 — Write the Nearest Office — 512 Fifth Avenue, Vanderbilt 2712

EXECUTIVE

with a thorough university training in accounting, production and finance, and nine years' experience as accountant, production manager and industrial engineer with concerns varying in size to upwards of five thousand employes, is open to engagement. The desired connection is one of broad responsibility with a progressive organization, preferably large, affording an opportunity for the exercise of initiative and judgment toward the application of a sound knowledge of large scale operations in the labor, organization and financial aspects and providing a future warranting permanent association. Age 28. Location of secondary importance.

ADDRESS T G 583, TRIBUNE

Office Executive

Sales, Credit and Collections. Seven years' experience. Expert correspondent.

Address M Y 334, Tribune

BOND SALESMAN

Desires connection Aug. 1st. Five years' experience buying and selling municipal bonds.

Address M Y 480, Tribune

THE NATIONAL CITY COMPANY NEW YORK

Secured by Two of Leading New York Office Buildings and Land

INVESTORS who prefer real estate securities will be glad to learn that Trinity Bldgs. Corp. of N. Y. First Mortgage 5½'s are offered at a price to yield about 5.50% annually.

Send for Offering Sheet CT-35

The National City Company
Correspondent Offices in 51 Cities
Chicago—137 So. La Salle St. Telephone—7200 Randolph

Do You Know

that the modern Preferred Stock is an essentially different kind of security from the preferred stocks you have been accustomed to?

That its provisions are practically those of a bond?

That it is, in many cases, really a bond in everything save name and in higher yield?

Our list will give you examples. Ask for it.

John Burnham & Co.
41 So. La Salle St. Tel. Rand. 3440

Bunte Bros.
Common Stock
Now Listed on Chicago Stock Exchange

We are the original underwriters of this issue and therefore in closest touch with the affairs of the company. If interested in this or other candy and sugar stocks, write us.

F. A. Brewer & Co.
SPECIALISTS—CANDY AND SUGAR STOCKS
208 S. LA SALLE ST., CHICAGO

AUCTION SALE

About 100,000 Packing Boxes and Containers.

Stored in the Vicinity of St. Louis. We will sell by order of the Director of Sales, United States Army Ordnance Department,

FRIDAY, JULY 25TH, AT 10:30 A. M.

Sale will take place at HUTTIG SASH AND DOOR COMPANY, 1206 S. Vandeventer Avenue, St. Louis, Mo. Samples on inspection at the office of the Auctioneers.

Descriptive Catalog on Application.

BEN. J. SELKIRK & SONS
AUCTIONEERS
511-512 Security Bldg., St. Louis, Missouri

We buy or sell any amount
LIBERTY BONDS
C. F. CHILDS & CO.
208 S. La Salle St., Chicago
The oldest house in America specializing exclusively in Government Bonds.

ST. PAUL OIL RUMORS HANDED OFFICIAL JOLT

Bull Propaganda Shown to Be Altogether Shy on Facts.

LIBERTY BOND PRICES

	High.	Low.	Close.	Net chge.
First 3½s...	99.38	99.26	99.38	+.12
First 4s.....	94.00	93.94	93.94	+.04
Second 4s...	93.40	93.34	93.40	....
First 4¼s...	95.08	95.04	95.08	+.08
Second 4¼s.	94.06	93.94	94.00	—.06
Third 4¼s..	95.02	94.96	94.98	—.04
Fourth 4¼s.	94.02	93.92	93.92	—.10
Victory 4¾s	99.98	99.94	99.98	+.02
Victory 3¾s	100.06	100.00	100.00	....

The New York, Chicago, Boston, and Pittsburgh stock exchanges will be closed tomorrow in order to permit stock brokers to catch up with the large amount of business transacted during the last few weeks.

It comes from official sources that the announcement of possible oil bearing land on the right of way of the St. Paul is without foundation. The company investigated its properties in Washington where it was suggested oil might be found and satisfied itself there was none. The stories in Wall street of oil discoveries would have been extremely important to the shareholders of the company had they been substantiated. The rumors, however, arose after the fact and were the opposite of truthful.

Also, according to St. Paul interests, there has been no consideration of any realignment of the company's relation to other companies, and this includes the far fetched talk of the company planning for a transcontinental line through an eastern connection. It does appear, however, that interests in the St. Paul have made certain representations to Washington that resulted in a better apportionment of traffic.

The considerations mentioned cover all that has been related to the two days' advance in the preferred and common shares of the St. Paul company.

Market in Two Sided Position.

There is developing an interesting situation in the securities market. It comprehends the degree of certainty with which the outlook can be forecast. It is coming to be accepted that the market is working into a two sided position, rather than a one way movement that for nearly three months characterized the course of prices.

In the steel industry there was presented in the June quarter report of the Republic Iron and Steel company a showing of considerable interest. It revealed earnings of 27 cents a share on the common stock for the three months, against $2.26 per share the previous quarter and $9.44 a share for the June quarter of 1918. The figures issued yesterday are taken to represent the low earning period that is to precede a better exhibit in the later months of the year. But the showing does make plain how easily earnings may fluctuate in an industry as large as that of steel.

Producers of manufactured steel are certain that the demand is growing so large that late buyers may find it difficult to get their orders placed for nearby delivery. Within a week it is possible, therefore, to learn how the steel business has fallen off and how it is expected to improve.

Predict 140 for Steel.

Although bull sentiment is being gradually curbed, United States Steel common shares have an extremely strong following and banking interests are willing to predict for the stock, merely as representatives of industrial conditions, that it will sell between 140 and 150. It is not that the price of the shares will reach that point that is significant, but that observers of business conditions should see in the future such favorable trade expansion.

It may be pointed out that the value of Steel common is placed at $267 a share, based on net resources of the corporation. These latter are figured at not less than $2,300,000,000.

CLASSES U. S. RAIL DEFICIT AS A WAR LOSS

Washington, D. C., July 17.—The railroad administration's deficit, now exceeding $400,000,000, might as well be classed as a war loss, Chairman Clark of the interstate commerce commission today told the house interstate commerce committee, considering the Esch bill for regulation of carriers after the period of federal control. When the roads are returned, Mr. Clark said, the government should assist by lending them money at a rate not obtainable from banks.

It was obvious, Mr. Clark said, that the roads must be able to increase operating incomes by increasing rates, as reduction of wages was out of the question.

Without some declaration as to the rate situation, he contended that with the termination of federal control intrastate rates would automatically become what they were as fixed by state commissions.

Mr. Clark did not see how the country could be divided into regional districts, with regional districts for each, as has been suggested, without disrupting transportation systems.

"We think," said Mr. Clark, referring to the commission, "that it is in the interest of the railroads and the shipping public that initiation of rates should remain in the hands of the carriers, subject to suspension by the commission."

It would not be sound policy, he added, to have the commission fix wages of railway employés.

ROSIN AND TURPENTINE.

SAVANNAH, Ga., July 17.—TURPENTINE—Firm, $1.14; sales, 158 casks; receipts, 256; shipments, 110; stock, 8,824. ROSIN—Firm; sales, 875 bbls; receipts, 782; shipments, 146; stock, 54,491. Quote: B, $14.50@15.10; D, $15.00@15.70; E, $13.00; F, $16.20; G, $16.30; H, $16.55@16.65; I, $17.05@17.25; K, $18.25@18.50; M, $19.00; N, $19.50; W. G., $19.50@20.00; W. W., $19.50@20.15.

SUGAR MARKETS.

NEW YORK, July 17.—SUGAR—Raw unchanged at 7.28c for centrifugal to the refiner. Refined 9c for fine granulated.

NEW YORK STOCK TRANSACTIONS

Div. pd. $ per share.	Div. yield.	Bid.	Asked.	Description.	Sales.	High.	Low.	Close.	Net chge.	Close July 18, 1918.
[illegible]	[illegible]	[illegible]	[illegible]	Adams Express ... through Fisher Body [illegible]	[illegible]	[illegible]	[illegible]	[illegible]	[illegible]	[illegible]
......	......	80	86	Fisher Body	30[illegible]	[illegible]	[illegible]	[illegible]	[illegible]	[illegible]
6	5.0	119½	120	Famous Players	15,00[illegible]	[illegible]	[illegible]	[illegible]	[illegible]	[illegible]
......	......	2⅞	3	Do rights	11,00[illegible]	[illegible]	[illegible]	[illegible]	[illegible]	[illegible]
2	5.1	35⅛	36	Gaston Williams	2,200	36½	35⅝	36	— ½	30
*8	4.7	168½	170	Gen Electric	1,300	169⅞	167	168½	....	147½
4	4.7	85⅝	86	Gen Cigars	10,900	86⅝	85	85⅝	+ ¼	47¼
12	5.2	232	233	Gen Motors	9,100	237⅞	231½	232¼	— 1⅝	154½
7	6.5	91½	92½	Do pfd	800	92⅞	92½	92⅞	+ 1½	82
4	4.8	84¼	84½	Goodrich	8,600	86	84	84	— 1½	47⅞
7	6.7	103⅞	104	Do pfd	300	104	104	104	— ½	......
5	6.9	72	73	Granby	200	72½	72½	72½	+ ¼	......
*......	......	49⅝	49⅞	Gt Northern Ore	3,600	50⅛	49½	49⅞	— ⅝	33⅝
7	7.3	95½	96	Gt Northern pfd	5,000	96⅜	95⅝	95⅝	— ⅞	......
[illegible]	[illegible]	[illegible]	[illegible]	Greene Cananea ... through Western Maryland [illegible]	[illegible]	[illegible]	[illegible]	[illegible]	[illegible]	[illegible]
......	......	14¼	14½	West Maryland	7,700	14⅞	14¼	14¼	— ⅛	14⅞
......	......	27	28	Do 2d pfd	400	28¼	28	28	+ 1	......
......	......	23½	24	West Pacific	1,400	25⅝	24	24	— 1	......
7	8.0	88	89	West Union	600	88⅞	88¼	88½	— ⅛	86½
4	6.4	58	58¼	Westinghouse El	2,900	59	58	58	....	43¼
......	......	12	12¼	W & L E	7,600	12½	11⅞	12	....	......
......	......	24	24¼	Do pfd	1,400	24½	24	24	....	......
4	5.6	70⅞	71	White Motors	7,100	72½	70½	71	+ ⅝	42½
1	2.7	37⅝	38	Willys-Overland	17,800	39¼	37⅝	37⅞	— ¼	20½
7	7.2	97	98	Do pfd	100	97½	97½	97½	— ⅛	......
5	4.9	101½	102	Wilson & Co	3,800	104½	100	101⅝	— 1⅝	61¼
7	6.9	101	102	Do pfd	200	101	101	101	....	......
......	......	39	41	Wis Cent	300	40⅜	40⅜	40⅜	....	36¼
......	......	81⅝	82½	Worth Pump	2,300	84⅝	82	82¼	— 2⅝	60
7	7.1	97½	99	Do pfd A	100	98	98	98	....	......
6	7.8	77	78	Do pfd B	200	78	77½	77½	....	......

*Extra div. paid. †Div. preferred. ‡Ex. rights.
Total sales, 1,705,500 shares.

GOVERNMENT BONDS.

	Bid.	Asked.
United States 2s, registered	99¼	99⅞
United States 2s, coupon	99¼	99⅞
United States 3s, registered	89	92
United States 3s, coupon	89	92
United States 4s, registered	106¼	106½
United States 4s, coupon	106¼	106½
United States-Panama 2s, 1938	98⅞	...

CHICAGO STOCK TRANSACTIONS

Rumors of trouble at the stockyards was credited with causing some weakness in the packing house shares. The volume of trading was not large, but the several issues worked lower. Wilson & Co. was again an exception, showing a price advance early. In New York, however, the stock sold off with the remainder of the list.

Union Carbide was freely sold and the price declined to 81⅝, a loss of about 2 points for the day. No special reason was offered for the selling movement. The markets generally, however, displayed an easier tendency. Stewart Warner was moderately active and off 1½ points. Connecting railways preferred sold off to 9. The business was small. There was some trading in Series 2 and 3 certificates.

In the bond department Connecting Railways 5s were steady, while the first mortgage bonds of the Chicago Railways company were off one point.

	Sales.	High.	Low.	Close.	Net chge.
Am Ship	70	134	134	134	.....
Do pfd	135	89	89	89	.....
Armour pfd	425	103¼	103⅛	103⅛	— ⅛
Booth Fisheries	335	22½	22	22½	+ ½
Bunte Bros	50	11½	11½	11½	.....
C C & C Rys	600	⅝	⅝	⅝	.....
Do pfd	120	10	9	9	— 1
Chi Pneu Tool	179	81¼	81	81	— ⅝
Chi Rys ser 2	70	7½	7½	7½	+ ¼
Do series 3	55	2	2	2	+ ⅜
Cudahy	354	119	118	118	.....
Comm Edison	48	112	111	111	.....
Cont Motor	2,750	10¼	10	10⅛	— ⅝
Deere & Co pfd	10	102	102	102	.....
Diamond Match	150	116	115	115	— 1
Hupp Motor	110	13⅝	13¼	13¼	— ½
Hartman Corp	1,185	97	95	95	— 2
Illinois Brick	525	70½	68	68	— 2½
L, McN & L	1,585	29	28½	28⅝	— ¼
Lindsay Light	890	18	17⅝	18	.....
M Ward pfd	12	111	111	111	.....
Mitchell	10	50¼	50¼	50¼	.....
Quaker Oats	11	270	270	270	.....
Do rights	161	15	15	15	.....
Reo Motor	10	30½	30½	30½	.....
Republic Truck	155	58	57⅞	58	.....
Sears-Roebuck	110	212	212	212	— 2
Shaw	235	156	151	156	+ 5
Stewart-Warner	355	104½	103	103	— 1½
Stewart Mfg	10	54	54	54	.....
Swift Intl	3,325	57½	56⅜	57¼	— ⅝
Swift & Co	2,185	133	131½	132⅜	.....
Do rights	1,100	6⅝	6¼	6⅝	.....
Un Carbide&C	10,685	83⅝	81½	81⅝	— 2⅛
Unit Paperbd	310	29	27¼	29	+ 1½
Wilson	75	104	103¼	104	+ 1
Do pfd	65	101	101	101	+ 1

BONDS.

Sales.		High.	Low.	Close.	Net chge.
$ 1,000	Armour 4½s	85½	85½	85½	.....
15,000	CC&C Rys 5s	45	45	45	.....
8,000	ChiRys 1st 5s	73½	73½	73½	.....
5,000	Peo Gas ref 5s	72	72	72	.....

U. S. TREASURY STATEMENT

WASHINGTON, D. C., July 17—The following is a statement of the condition of the United States treasury on July 15:

Income to date this year	$1,047,580,472
Income to date last year	1,558,406,699
Decrease	510,855,227
Outgo over income this year	195,285,639
Outgo over income last year	157,035,871
Increase	38,249,768
Balance general fund today	1,056,379,187
Balance previous day	1,087,904,138
Decrease	31,524,951

BROKERS ADVISE CUSTOMERS TO TURN SPECTATOR

Performance Proves a Gloomy Affair for Onlookers.

The New York Times.

New York, July 17.—[Special.]—Stocks developed considerable weakness in the later dealings today, when the closing out of a round amount of commitments on the long side resulted from suggestions to customers by brokers that they became spectators for a time. The decline impelled by sales of this character appeared to be furthered by a volume of transactions for the short account, which gained in size as the session drew to a close.

Final quotations were at or near the lowest levels of the day and recorded net declines extending from 2½ to more than 3 points among many industrial and railroad shares. The steel group was particularly depressed, also shipping stocks, oil shares, and numerous railroad issues which earlier in the week had been bid upward with more vigor than at any earlier period of the year.

Call money rates and supplies apparently had nothing to do with the reaction, as loans on mixed collateral were readily put through at 6 per cent, some at 5¾ per cent, and other loans commanded no more than 7 per cent.

Afraid of Technical Position.

The attitude of numerous brokers seemed to have become influenced by a feeling that the long advance had weakened the technical position of stocks, making them vulnerable to unfavorable developments. Whether or not the sharp decline of forcing exchange rates during the morning had anything to do with the altered speculative atmosphere was a question subject to varying opinions. It was evident, however, that traders who devote time to the study of underlying conditions of industry and trade were more concerned than before over the shrinkage in the purchasing power of the pound sterling and the franc in our markets, to say nothing of the persistent tendency of other foreign rates to move against the countries of Europe. The peoples abroad, it is realized, need a vast amount of goods from us, but with sterling at a discount of 12 per cent or more from parity it is conceivable that necessities may be held down to a minimum while consumers wait for more favorable terms for doing business.

In the meantime the low position of the exchange markets favors export to the United States from every country of Europe on a basis which, theoretically at least, offers competition to American producers on their own ground. Although sterling recovered in the late afternoon all the distance lost in the morning decline from 4.31¼ to 4.26 and scored an advance to 4.39 at the close, the belief that the movement represented speculative purchases in large part prevailed in banking quarters and aided none at all in offsetting the thought that the market was feeling the full force of the law of supply and demand.

Francs at New Low.

Inquiry failed to discover any information about measures to correct a situation which unquestionably offers an obstacle to a normal trade intercourse between this country and Europe. Francs reached a new low record at 7.24 for checks, with a recovery to 7.12. Dutch drafts at 36¾ were more than 3 cents below the normal figure, and Spanish exchange at 18.92 was more than a quarter cent under parity.

As far as the speculative account in stocks is concerned, it may be that brokers who advised caution were impressed by the size of the market loans with the banks, which have grown largely in the last fortnight. As far as domestic business news went, there was nothing from industrial centers to change the impression that manufacturing activity was expanding at a satisfactory rate. Copper advanced another half cent with reports current of substantial buying.

DRY GOODS.

NEW YORK, July 17.—Prints were advanced today 2c a yard to 24c for 64x60s and 27c for 68x72s. Burlap markets advanced sharply. Raw silks were easier. Dress goods were firm, with fewer offerings of fine and fancy worsteds for spring.

ON THE BROAD STREET CURB

INDUSTRIALS.

	Sales.	High.	Low.	Close.
Acme Coal ... through Weber & H. [illegible]	[illegible]	[illegible]	[illegible]	[illegible]

OILS.

	Sales.	High.	Low.	Close.
Allen Oil ... through Ohio Fuel [illegible]	[illegible]	[illegible]	[illegible]	[illegible]
Ohio Ranger	6,000	1⅛	1	1
Omar	15,000	65	64	65
Orient Oil	300	6⅜	6	6¼
Osage Nation	1,200	1⅝	1½	1½
Pennock	1,000	15	14⅞	14⅞
Penn Gasoline	5,000	85	50	70
Pittsburgh Texas	3,900	13	12½	12⅞

Producers & Ref. ... through Wilson Silver, Mining [illegible]	Sales.	High.	Low.	Close.
[illegible]	[illegible]	[illegible]	[illegible]	[illegible]

BONDS.

Sales.		High.	Low.	Close.
$ 1,000	Am T & T 6s	100⅜	100⅜	100⅜
2,000	Can G 5½ 1919	99⅞	99⅝	99⅞
50,000	do 1921	99⅞	99½	99⅝
150,000	do 1929	97⅞	97⅝	97⅞
15,000	Gov Swed 6s	99⅝	99¼	99⅝
40,000	Int R T 7s	88⅝	88¼	88⅝
5,000	Russ Govt 5½s	52	52	52
75,000	do 6½s	58	58	58
25,000	So Ry 6s	99⅛	99	99

STANDARD OIL SUBSIDIARIES.

	Sales.	High.	Low.	Close.
Ohio	90	287	285	293
S O Cal	300	294	289	292
S O N Y	150	388	380	385

DIVIDENDS DECLARED

Stock, rate, period—	Payable.	Stock of record.
Dep. Oil & Gas, 5 q	July 31	July 20
Holland-St. Louis Sug, 30c q	Oct. 15	Oct. 5
Asso. Dry Gds., 1st pfd. 1½	Sept. 2	July 29
Do 2d pfd, 1¾	Sept. 2	July 29
Cities Service, ½ m. & 1 stk.	Oct. 1	Sept. 15
Do pfd, ½ m.	Oct. 1	Sept. 15
Pyrene Mfg., 2½ q	Aug. 1	July 21
Am. Zinc & S., pfd., $1.50 q	Aug. 1	July 28
Oriental Nav., 2 q	July 25	July 19
Donald Steamship pfd., 1½ q	July 25	July 19
Brunswick-Balke-Collender, 1¾	Aug. 15	July 26
T. G. Plant Co. pfd., $1.75 q	July 31	July 17
Charlton Mills, 2 q. & ex.	Aug. 1	July 14
Federal Sugar, 1¾ q	Aug. 1	July 31
Do pfd., 1¾ q	Aug. 1	July 21
Gast. Wil. & Wig., 50c q	Aug. 15	Aug. 1
Stover Mfg. & Eng. pfd., 1¾ q.	Aug. 1	July 23
Ford Motor, Canada, 10%	July 18	July 16

ARTHUR A. LOEB

announces his appointment as

ASSOCIATE GENERAL AGENT

of the

Massachusetts Mutual Life Insurance Co.

for the Chicago field.

OFFICES:
Corn Exchange Bank Bldg.
Suite 1217-1220
Telephone Main 840

Elements of Credit—No. 9

Audited Statements

afford an excellent basis for discussing credit between the business man and his bank.

Our officers will be glad to discuss the whole subject of credit, in detail, with business men.

Member Federal Reserve System

THE NORTHERN TRUST CO-BANK

CAPITAL & SURPLUS $5,000,000
NW. COR. LA SALLE & MONROE STS. CHICAGO

Exempt from Federal Income Tax

$2,350,000

Minneapolis, Minnesota

5% Bonds

Prices to Yield 4½ Per Cent

Maturing serially 1925 to 1949. Coupon bonds. Denomination $1,000. Interest payable February 1 and August 1.

As officially reported, the real value of taxable property in Minneapolis is estimated at $557,000,000; the assessed valuation is $302,315,144, while the total debt, including this issue, is $31,042,121.

The bonds are issued for various purposes—bridge, school, hospital, park funding, etc.—and are direct obligations of the entire city, payable from taxes on all taxable property therein. We recommend these bonds for investment.

Harris Trust and Savings Bank
Organized as N. W. Harris & Co. 1882. Incorporated 1907
Chicago

Estabrook & Company
Boston

R. L. Day & Company
Boston

Merrill, Oldham & Company
Boston

PORKERS WHIZ DOWN TOBOGGAN; MARKET PANICKY

Sharpest Decline Since June 19; 45 Cts. Lower than Wednesday.

TOP PRICES COMPARED

LIVE STOCK.

Top prices for native beef cattle, hogs, sheep, and aged lambs at Chicago follow:

	Cattle.	Hogs.	Sheep.	Lambs.
Mon., July 14...	$17.50	$23.00	$11.00	$17.75
Tues., July 15...	17.90	22.90	11.00	18.00
Wed., July 16..	17.85	22.80	11.50	18.25
Thurs., July 17...	18.15	22.40	11.00	18.15
Week so far....	18.15	23.00	11.50	18.25
Top last week...	17.15	23.00	10.50	17.50
1918	18.30	18.85	14.25	18.65
1917	14.05	15.85	10.00	16.00
1916	10.90	10.20	8.25	10.60
1915	10.35	8.10	6.00	8.20

That the recent severe break in hog prices is only temporary is the opinion of Everett C. Brown, president of the National Live Stock exchange. In commenting on the situation he stated: "I think the decline was due to labor troubles which affected operation of packing houses and also bears on demand. Of course, receipts have been liberal, but I believe the week's receipts will be the largest for any such period for the balance of the summer."

Yesterday's hog trade was in a semi-demoralized condition, with salesmen panicky, owing to the indifferent stand of local packers. Prices declined as much as $1.00, compared with Wednesday's high time, with the average at $21.40 standing 45c lower than previous day, being sharpest decline since June 19, when the average dropped 71c to $19.88. Present prices are lowest in over two weeks, best selling early at $22.40 and later at $22.25, against $23.00 Monday. Armour's droves cost $20.65.

Day's receipts of hogs at 30,000 were as expected, but including 10,000 over from Wednesday 40,000 were on sale. Cudahy of Milwaukee purchased 2,600, yet it was estimated a fourth of the total remained in the pens. Eleven markets received 89,000, against 106,000 a week ago and 93,000 a year ago.

Cattle Reach $18.15.

Several bets were cashed in the cattle trade when steers went up to $18.00@18.15 because on the recent low time some traders staked that top steers would reach $15.00 before they hit $18.00. Now some men have changed their opinion; after the recent sharp advance for the best steers, they figure that tops will go to $20.00 or even higher inside of two months. Wilson & Co. paid $18.15 yesterday.

Choice to prime cattle sold strong to 25c higher and other kinds weak to 25c lower. This made the range of prices still wider. Bulk sold around $14.25@17.00. Most cows sold at $9.25@11.75. Calves held steady, most selling at $18.75@19.25.

Lamb prices reacted sharply, with arrivals at 23,000 the largest of the week. Opening sales were generally 25c lower, while later many showed 50c decline and even more in instances. Aged and yearling sheep were scarce, prices holding steady. Top lambs sold at $18.15. Feeding stock was in good demand at fully steady prices.

Receipts for today are estimated at 5,000 cattle, 20,000 hogs, and 14,000 sheep, against 9,039 cattle, 16,624 hogs, and 7,513 sheep corresponding Friday a year ago.

PURCHASES OF HOGS.

Hog purchases at Chicago yesterday were as follows:

Armour & Co..	4,800	Ind. Pkg. Co..	1,400
Anglo-Am.	1,500	Brennan P. Co.	800
Swift & Co...	3,000	Agar Pkg. Co..	700
Ham'd & Co...	2,000	Others	2,000
Morris & Co...	2,200	Shippers	6,500
Boyd-Lun.	1,400		
West. Pkg. Co.	1,500	Total	29,300
Rob'ts & Oake.	700	Left over	10,000
Miller & Hart.	800		

LIVE STOCK MOVEMENTS AT CHICAGO

Receipts—	Cattle.	Calves.	Hogs.	Sheep.
Wed., July 16.	12,520	2,108	19,375	21,879
Est. July 17...	12,000	2,500	30,000	23,000
Week so far..	66,438	11,484	135,447	76,651
Week ago	49,013	10,709	132,271	92,386
Year ago	66,809	11,126	118,926	61,302
Shipments—				
Wed., July 16.	3,742	457	3,286	2,550
Est. July 17..	3,000	100	6,500	3,000
Week so far..	15,496	1,025	21,313	9,724
Week ago	14,625	757	24,164	13,451
Year ago	13,500	440	7,064	3,942

RECEIPTS AT SEVEN MARKETS.

[illegible]

OUTSIDE LIVE STOCK MARKETS.

[illegible]

CHICAGO GRAIN RECEIPTS

[illegible]

CHICAGO LIVE STOCK

Prices for live stock in Chicago yesterday follow:

HOGS.

Bulk of sales	$20.70@22.15
Heavy butchers	21.50@22.00
Light butchers	21.80@22.40
Medium weight	21.00@21.60
Heavy and mixed packing...	20.25@20.80
Rough, heavy packing	19.50@20.15
Light bacon, 170@195 lbs.....	21.60@22.20
Light mixed, 140@160 lbs....	21.00@21.60
Pigs, 100@132 lbs	17.00@21.00
Stags	20.25@21.75

CATTLE.

Prime steers	17.75@18.15
Good to choice steers	16.75@17.50
Common to good steers	14.00@16.50
Canning and plain steers.....	10.00@14.00
Yearlings, poor to choice ...	14.50@17.15
Fat cows and heifers	7.75@15.50
Canning cows and heifers....	6.00@ 7.50
Stockers and feeders	8.00@12.50
Bulls, plain to best	7.50@13.00
Fair to fancy calves	14.75@19.50

SHEEP AND LAMBS.

Range lambs, all grades.....	14.10@18.15
Native lambs, poor to best ..	13.75@18.00
Lambs, poor to best culls....	11.00@13.50
Feeding lambs	11.25@14.00
Ewes, cull to prime	4.00@ 9.25
Wethers, poor to best	8.00@11.50
Yearlings, poor to best......	10.00@15.00
Bucks and stags	5.50@ 7.00

PRODUCE TRADE

Watermelons are in large supply, with arrivals 67 cars and 157 cars on track here, mostly Georgias. The market was demoralized and many cars selling for freight or less. Shipments from all southern points Wednesday were 597 cars. Sales per 100 were at $30.00, the lowest of the season. Cantaloupes were plentiful, with 23 cars in and 44 cars on track, with market weaker, owing to slow trade and prices lower.

Peaches are being shipped freely from the south, mainly Georgia, which sent out 141 cars Wednesday, and all points sent 384 cars. Arrivals here yesterday were 15 cars, with 60 cars on track. The market was weaker with slow trade. Berries were in good supply with prices favoring buyers. Tomato prices were slightly lower, with 8 cars in and 18 cars on track.

Potatoes sold at reduced prices, with 58 cars in and 127 cars, mainly of Virginian, on team track.

Eggs sold moderately at unchanged prices. Arrivals, 10,995 cases, against 14,877 cases last year.

Butter prices declined ½c here and in most of the eastern markets. Slow trading was reported all around. Chicago had 9,634 tubs, New York 14,819 tubs, Boston 7,249 tubs, and Philadelphia 1,542 tubs.

Cheese sold better, especially on under grade stocks, which were offered at attractive figures. Market firmer and ¼c higher on several styles. Wisconsin points had a good trade, with market for longhorns and Young Americas easy and twins ¼c higher. New York and Philadelphia was fairly active and unchanged, while Boston was slow.

WHOLESALE CREAMERY BUTTER PRICES.

[illegible]

BUTTER PRICES TO CHICAGO RETAILERS.

[illegible]

WHOLESALE CHEESE PRICES.

[illegible]

POULTRY. EGGS. POTATOES. VEGETABLES. GREEN FRUITS. VEALS. DRESSED BEEF.

[illegible]

OIL MARKETS.

[illegible]

COFFEE MARKET.

[illegible]

POULTRY IN STORAGE

[illegible]

EXCHANGE AND NEWS, ALLIES OF LOCAL BEARS

Country Fails to Get Scared; Liquidation Absent.

BY CHARLES D. MICHAELS.

An indisposition on the part of outside holders to become scared and sell out on the break in exchange and other depressing factors was largely responsible for the failure of the bears to force prices for grains and provisions materially lower. At the close, prices were well toward the lowest with losses of ⅝c on July, and 2 and 3c on distant deliveries of corn, December leading. Oats lost 1@1⅞c, rye ¾@2¼c, and barley ⅛@1c in Chicago.

Corn in the southwestern markets finished 1 to 3½c lower, December leading, and oats were off 1¼ to 1⅞c. Oats in Minneapolis finished 1½ to 1¾c lower, and Winnipeg off ¼ to 1¼c.

Provisions had a good break and finished with losses of 20 to 50c lower on pork, 52½ to 65c on lard, and 2½ to 20c off on short ribs.

Corn Bears Have Good Day.

With all the news in their favor, and a further sensational decline in exchange, local bears were able to depress prices 1¼@4c from the previous days close. The country, however, failed to take fright and liquidation was conspicuous by its absence, and there was sufficient buying against bids to absorb the offerings around the inside figures, and make a small rally. Trade in the old crop deliveries was light. July had a range of only ⅝c, and closed at $1.93*, while September was $1.94¼. Bulk of the business was in the December, which after touching $1.62⅛ closed ⅝c above that figure.

The hot wave forecasted from the northwest was dissipated over night, and taking the crop news as a whole there has seldom been a time when it was so uniformly favorable from all sections of the belt. Much cooler weather is expected with some thundershowers.

Some of the best buyers of the previous day were the leading sellers, and the local element became excessively bearish. The marine strike at the seaboard and threats of labor troubles in all sections of the country brought the economic factors to the front, but the country continued its policy of ignoring the news, and bought when prices were depressed.

Seven day grain bills at 425 means nothing to the average trader, although it reflects a decline of about 15 per cent in the purchasing power of the United Kingdom. Argentine news was distinctly bullish, and prices there were up 5c on corn and 6c on oats, excessive wet weather being the main influence.

Easier Tone in Oats.

In view of the bearish news, and the efforts to depress prices, oats showed wonderful powers of resistance to selling. Heavy profit taking by some of the largest buyers of the previous day, and also considerable pressure from scattered longs was readily absorbed, and closing trades showed only moderate losses. July finished at 79⅞c, September at 80¼c, and December at 81⅞@82c.

Buying on resting orders and against bids furnished the bulk of the support, and it was easier to trace the selling than the buying. Weather in the northwest was much better, but crop reports from the greater part of the belt were unfavorable. Export bids from the United Kingdom, although up to the maximum import price, were well below a working basis.

Rye and Barley Dull.

Rye declined 1¼@2¼c on selling induced by the break in other grains. No. 2 sold at $1.61½@1.62, and No. 3 at $1.61. Receipts, 9 cars, including one car new. Nothing was heard of export demand here, or in the northwest.

Choice barley was in good demand, with maltsters and industries buying, but low grades were dull and easy. Break in sterling exchange has checked export buying. Domestic shipping sales, 30,000 bu. Crop reports unfavorable. Spot sales were at $1.20@1.30. Receipts, 47 cars.

Flax seed at Duluth closed unchanged to 3c higher; July, $6.10; September, $6.08; October, $5.92; Winnipeg, 5c lower to 3c higher; July, $6.05; October, $5.79.

Timothy seed firm. October sold at $13. Country lots, $9.00@12.00, per 100 lbs. Toledo, unchanged; October, $5.85 per bu of 45 lbs. Clover seed unchanged; country lots, $30.00@45.00, per 100 lbs. Toledo, 75c lower; October, $29, per bu of 60 lbs.

Break in Provisions.

Hog supplies are running larger than most of the packers and provision traders expected. This with the indifferent cash trade for domestic and export account, the break of 40c in hogs, lower prices for grains and a further drop in foreign exchange induced selling which ran into stop orders and carried prices downward sharply, making a close around the lowest prices. In the speculative trade the feeling is that the effect of the reopening of German ports has been discounted for the present. Shipments of meats and lard were liberal, being under last year's of meats and larger of lard. Prices follow:

[illegible]

PRIMARY RECEIPTS

[illegible]

NASH MOTORS DECLARES DIVIDEND.

[illegible]

WORLD'S GRAIN MARKET NEWS

Traders say that so long as the outsiders who have made the most money on the advance in grains, cotton and stocks hold on and buy more on the breaks, the short sellers, especially in corn, may have a hard time in getting and holding values down. When they start to liquidate a break is expected unless new bullish features develop to offset the effect of the selling. Bull markets have been on for so long that those who have been successful are not easily scared. The question that professionals are asking each other is how long will present conditions continue. Exchange cannot continue the decline forever, and labor troubles must be adjusted in time. For the present the disposition is to look for lower prices for a day or two.

Largest buyers of oats Wednesday were the best sellers yesterday. An enormous quantity was absorbed, but the buying was not easily traced, while the selling centered mainly in three big commission houses. The east was credited with selling oats bought the previous day. Claims were made by the bears and those who have taken profits there that the advance in oats of late discounted all bullish conditions for the time being. The first selling of old oats by the country of late to take advantage of the bulge it was argued by traders indicated that they were satisfied with prices and did not take the crop situation as seriously as do the bulls here.

Exporters say it is impossible to do business while the foreign exchange remains demoralized, as they cannot tell what they can get for their grain bills. With the present unsettled condition of the markets too much risk is assumed in trying to do any shipping business, as profits in the grain might be wiped out by a drop in exchange.

A modification of the embargo against shipments to Baltimore has been made. It permits limited shipments of wheat from the west on permits. The railroad administration has tightened on all permits on shipments of coarse grains to the Atlantic seaboard.

Wheat in Buenos Ayres advanced 5@6c and corn 5c yesterday. It is said that old spot corn in Buenos Ayres is $1.00 and new $1.09 for October. Freight on August steamers is $35 per ton, making the price for corn c. i. f. New York $1.88. On the basis of No. 2 yellow at Chicago and the freight added, domestic corn would cost $2.02 laid down in New York.

Under the order signed by President Wilson, Grain Dictator Julius Barnes has power to prevent imports of wheat or flour into the United States. Winnipeg, by reopening its wheat trading ahead of the United States, may embarrass the wheat corporation by making a different set of prices. In case prices in Canada should get far above those in the United States it might cause unrest among farmers. An exporter expressed the view that possibly shipments of Canadian wheat and flour for export through the United States might be prohibited as a retaliatory measure.

The food controller of Great Britain is quoted by Broomhall as saying he will endeavor to buy grain in the cheapest market, preferably Argentina and Australia, where large stocks are on hand and available.

For the present, wholesale dealers in pancake flour will not be obliged to obtain a wheat director's license. Manufacturers of such flour, however, still require a license. This is the latest from the grain corporation.

It is expected that October will be the first delivery of wheat to be traded in when business in Winnipeg opens Monday. It is generally understood that the Canadian government will establish a minimum of $1.80@2.00 in order to stabilize the market. Traders are looking for a price of $2.00@2.30 at the start. A Winnipeg exporter offered 40,000 bu wheat to England at 18c under the guaranteed figure in this country and failed to receive an acceptance. Winnipeg will be closed Saturday for the Victory parade.

Freight rates on oats to the United Kingdom from the seaboard are maintained at around 49c per bu. With cash oats in Chicago over 80c per bu this makes cost and ocean freight alone $1.29 per bu, while the maximum import price is around $1.30. Bids on barley at New York yesterday were as much as 4c out of line. Bids c. i. f. Buffalo were $1.22½.

A board of trade man having a large farm near Chicago says it is more profitable to sell his hogs and buy bacon than to cure it on the farm. He figures that from a 400 lb hog he cannot get more than 200 net lbs of meat when killed on the farm, while by selling his hogs and buying his meat all returns are net and waste is eliminated.

When corn was around $1.10 last winter the trade in general was bearish on the economic situation. Of late they have been bullish and the economic phase is ignored.

Liberal selling of September corn at $1.95 the last three days by Harris Winthrop is said to be taking profits for eastern holders.

Wheat and flour on ocean passage to the United Kingdom are 12,488,000 bu and to continent 25,040,000 bu. For orders, 34,880,000 bu. Last year to United Kingdom, 11,520,000 bu, continent 29,792,000 bu, for order 35,240,000 bu. Corn to United Kingdom, 2,112,000 bu against 2,224,000 bu last year.

CASH GRAIN NEWS

Wheat was in good demand from millers, shippers, and elevator interests, with a steady undertone. Hard winters sold mainly at $2.27 for No. 1, with a few cars of fancy at $2.30 and 1 car dark, testing 61 lbs with a low moisture content, at $2.34. Reds were taken mainly at ½c over the government basic and fancy at 1c premium. Arrivals were 196 cars here. The two southwestern markets had 560 cars, against 176 cars a week ago and 762 cars last year. St. Louis prices were off ½@1c, and Kansas City was unchanged to 3c lower.

Corn prices advanced 2c for white and yellow, which was wanted by millers, while mixed declined 2c from Wednesday's sales. Receipts here 117 cars. Elevator interests took the mixed and industries the low grades. Six markets had 228 cars, against 249 cars a week ago and 444 cars last year. St. Louis was unchanged to 1c lower, Kansas City unchanged, Peoria unchanged to ½c higher, and Milwaukee 1c lower.

WHEAT.

	Chicago.	Kansas City.	St. Louis.
No. 1 rd.	2.26½	2.18½@2.19	2.25@2.26
No. 2 rd.	2.23@2.24	2.15½@2.17	2.21@2.24
No. 3 rd.	2.20@2.20½	2.11@2.14	2.18@2.21
No. 4 rd.	2.71@2.20	....	2.17
No. 1 hd.	2.25@2.34	2.27@2.29	....
No. 2 hd.	2.22@2.27	2.25@2.37	....
No. 3 hd.	2.20@2.21	2.17@2.30	....
No. 4 hd.	....	2.14@2.21	....

CORN.

	Chicago.	Omaha.	Peoria.
No. 2 mx.	1.93@1.95	1.91@1.95	1.95
No. 3 mx.	1.92½@94½	1.90	1.95@95½
No. 5 mx.	1.91½	....	....
No. 6 mx.	1.91½	1.85	1.89
No. 2 yel.	1.96@1.97½	1.91	1.96
No. 3 yel.	1.93@1.96	1.89@1.90	....
No. 4 yel.	1.92@1.92	....	....
No. 5 yel.	1.93½	....	....
No. 6 yel.	1.90½@1.92	1.85@1.86	....
No. 2 wh.	2.02½@2.03	1.95	2.02½
No. 3 wh.	....	1.95	....
No. 4 wh.	....	1.91	....
No. 5 wh.	....	1.86	....
No. 6 wh.	1.90½	....	....
S. grd.	1.80@1.91	1.75@1.85	1.83

	Milwaukee.	Kansas City.	St. Louis.
No. 2 mx.	1.91	1.95	....
No. 3 mx.	....	1.92	....
No. 2 yel.	1.93	1.98@1.99	2.00
No. 3 yel.	....	....	1.98@98½
No. 2 wh.	1.95	....	2.00

	Minneapolis.	Buffalo.	Toledo.
No. 3 yel.	1.86@1.87	2.09	2.00
No. 4 yel.	1.83@1.84	....	....
No. 3 mx.	1.82@1.83	....	....

OATS.

	Chicago.	Kansas City.	St. Louis.
No. 1 wh.	81½	....	....
No. 2 wh.	81 @82	....	80
No. 3 wh.	80¼@81½	78 @78½	79½@80
No. 4 wh.	79 @80¾	76	....
No. 2 mx.	78¾	....	77 @77½

	Milwaukee.	Omaha.	Minneapolis.
No. 2 wh.	....	77	76¾@77¾
No. 3 wh.	81 @81½	76½	75¾@76¾
No. 4 wh.	80 @81½	76	71¼@75¼

	Buffalo.	Toledo.	Peoria.
No. 1 wh.	86½	....	....
No. 2 wh.	86	83 @84	78 @79
No. 3 wh.	85	....	78

RYE, BARLEY, AND FLAX.

	Rye.	Barley.	Flax.
Chgo	1.61½@62	1.20@1.30	....
Milw	1.61	1.21@1.32	....
Mpls	1.56½@1.57	1.13@1.22	6.05@6.07
Duluth	1.56¾	1.14@1.24	6.10

NEWS OF THE CROPS

Wheat, barley, oats, and rye crops in the territory covered by the Van Dusen, Harrington company of Minneapolis have been reduced around 25 per cent from early prospects, due mainly to blight. Black rust has caused considerable damage to wheat in a few counties in South Dakota. Other parts of the northwest also report black rust, but only a small amount of damage. Barley and oat harvest will soon be general, with quality probably inferior to last year. As a rule corn is now tasseling and showing a good stand, except in the wet districts.

Floods have done considerable damage in southern Argentine, and it is feared that the northern part of that country will now suffer from excessive rains. The latter has prevailed for some time. Prospects for the new wheat, oat, and flax seed crops are less favorable.

John Inglis, the Logan & Bryan crop expert, who has returned from an extended trip in Indiana and Ohio, says corn has made rapid growth and 85 per cent of the fields are very promising. The rest of the acreage shows the effect of the late and unfavorable planting season. Oats filled better than expected, but yields will be less than last year and a fair average crop is suggested. Wheat threshing out less than looked for and quality is also impaired. Actual returns run from 11 to 35 bu. A marked feature this year is the enormous acreage of timothy being cut for seed.

GRAINS IN ALL MARKETS

July Corn.

	Open.	High.	Low.	Close Jly17, 1919.	Jly16, 1919.	Jly18, 1918.
Chgo.	1.93½	1.93¾	1.93	1.93½	1.94¼	1.55¼
St. L.	1.93	1.93	1.92¾	1.93	1.94	1.58

September Corn. December Corn. July Oats. September Oats. December Oats. September Rye. July Barley.

[illegible]

CHICAGO DAILY INDEMNITIES.

[illegible]

TO RENT

SPACE IN THE

TRIBUNE BUILDING

Possession May 1, 1920

Reservations are now being received from prospective tenants who wish office space in the TRIBUNE BUILDING. The location of the TRIBUNE BUILDING is known to every one. The building is modern in every respect, has splendid light on all sides, excellent elevator service and businesslike management.

Prospective tenants are offered choice of single offices, large or small suites.

HOLMES ONDERDONK, Agent
1202 Tribune Building, Chicago

27 APARTMENT BUILDING SOLD FOR $140,000

Property at Fifty-third and Greenwood Avenue Changes Hands.

Real Estate Transfers

Real estate transfers yesterday totaled 266, including 30 Torrens, and involved a total consideration of $457,120. There were 208 in the city and 58 outside, as follows:

Rogers Park....	2	Norwood Park..	1
Lake View	9	Leyden	3
Jefferson	45	Evanston	5
North Town ...	11	New Trier	3
South Town	9	Bremen	2
Hyde Park	29	Cicero	20
Lake	25	Elk Grove	1
Calumet	16	Lyons	4
West Town	62	Bloom	1
Stickney	2	Maine	1
Proviso	3	Northfield	4
Thornton	5	Riverside	3

Several good sized transactions in apartment and business property figured in yesterday's real estate news, one of which included the twenty-seven apartment building at the northeast corner of Greenwood avenue and Fifty-third street, which has been sold by Mrs. Elizabeth Meagher to Oscar C. Hagen for a reported consideration of $140,000. The lot fronts 173 feet on Fifty-third street by 150 on Greenwood, and the apartments range in size from four to eight rooms, with a gross annual rental of about $20,000. Herberg & Bistor represented both parties. There are several garages in the rear.

The thirty apartment building at the northeast corner of Taylor avenue and Superior street, Oak Park, on a lot 100x171 feet, has been sold by E. and Adolph W. Jensen to Arthur Lehman for an indicated consideration of $87,500, subject to an incumbrance of $52,500.

The high grade six apartment building in West Fiftieth street, 216 feet west of Woodlawn avenue, lot 41x217 feet, north front, has been sold by Edward M. Bertha to John M. Fields, for an indicated consideration of $45,000, subject to an incumbrance of $25,000.

Flat Changes Hands.

Thomas Tagney has sold to Mary Scholer the eighteen apartment building of four rooms each, with gross annual rental of about $8,200, at the southeast corner of Leland and Campbell avenues, lot 68x125 feet, for an indicated consideration of $59,500, subject to an incumbrance of $39,500. In part payment the purchaser conveyed the property at the northwest corner of Cortland street and Clifton avenue, 96x134 feet, for an indicated $35,000, subject to $10,000.

Record was made of the transfer by Archie S. MacFarlane to George M. Stevens of the property at the northeast corner of Windsor and Hazel avenues, lot 115x93¾ feet, improved with an eighteen apartment building, for an indicated consideration of $70,000, subject to an incumbrance of $45,000.

Frances J. Ryan, who has just acquired the vacant on Pearson street, west of Seneca street, at a reported rate of $333 a front foot, has also acquired from Clara H. Prosser the 100x107.25 feet on the same street, 100 feet east of Seneca street, for a reported consideration of $40,000, at the rate of $400 a front foot. Hedberg & Bistor were the brokers, and it is stated the purchaser has no plans looking to the improvement of the property.

Roosevelt Road Deal.

Record was made of the sale by Meyer Cooper to Charles Lipsitz and Albert Gordon of the property in Roosevelt road, 332 feet east of Spaulding avenue, lot 25x125 feet, south front, with three story store and flat building, for an indicated consideration of $35,000, subject to an incumbrance of $9,000. J. Geiserowich & Co. represented both parties.

There was filed for record the transfer by Michael Haley to the Columbia State and Savings bank of the property at the northwest corner of Chicago and Lavergne avenues, 42x125 feet, with two story business building, for an indicated consideration of $50,000, subject to $17,000. Mr. Haley is president of the bank, and the transfer is of a formal character in connection with the recent change of the bank from a private to a state institution.

The business property at the northeast corner of North and Cleveland avenues, 44x96 feet, with store and flat improvements, has been conveyed by the Chicago Title & Trust Co. to Gottlieb Livin for an indicated consideration of $25,500, subject to an incumbrance of $10,000.

West Side Transaction.

Peter A. Meyer has conveyed to Meyer Cooper the property in Roosevelt road, 175 feet east of Crawford avenue, lot 25x100 feet, north front, with business improvements, for a stated cash consideration of $18,000.

William O. Olson has acquired from A. Hool the property in Wells street, 332 feet south of Eugenie street, lot 28x227 feet, west front, with business improvements, for an indicated consideration of $27,000, subject to $12,000.

George Senne has conveyed to Walter Mechla the property in Grand avenue, 130 feet northwest of California avenue, 201x198 feet, for an indicated cash consideration of $30,000.

Building Permits

Twenty-five building permits were issued yesterday. Those in excess of $5,000 were:

S. Michigan-av., 5333; brick flats; H. Karshak owner, A. E. Hecht arch., S. Fischer mason	$7,000
W. 105th-st., 1700-12-16-28; four 1 story brick residences; John Stockman owner, J. Kocher arch., John Stockman mason and carp. [each]..	5,000
Yates-av., 7741-43; two 3 story brick flats, Anna Baird owner, A. G. Lund arch., A. T. Herlin mason	40,000
Chappell-av., 6856-58; 3 story brick flats; Laura E. Van Arsdale owner, David Robertson arch., Joslyn Bros. mason	52,000
S. Rockwell-st., 1301-1331; 7 story brick warehouse; A. I. Jordan owner, J. A. Armstrong arch., owner carp.	400,000
Waveland-av., 620-22; 3 story brick apartment; S. Phillips owner, George I. Kingsley arch., Olson & Larson mason, A. G. Johnson carpenter ...	40,000
S. Francisco-av., 4612; 2 story brick flats; Adam Starling, owner; John Stoninec arch., George H. Doherty mason	6,000
Woodlawn-av., 6906; 2 story brick residence; Otto Heike owner, E. H. Braucher arch., John Christensen mason	6,000
S. Bishop-st., 7925; William Kuikman owner, J. J. Kocher arch., J. Deutcher mason, owner carpenter	5,000
Loomis-st., 8133; 1 story brick residence; William Kuikman owner, J. J. Kocher arch., J. Deutcher mason	5,000

INVESTORS' GUIDE

Answers to inquiries are based upon information which THE TRIBUNE believes reliable, fair, and unprejudiced, but beyond the exercise of care in selecting such information THE TRIBUNE assumes no responsibility.

Inquiries must bear the signature and address of writer in order to receive attention. Answers thought to be of public interest will be published. If an answer is not of general interest it will be mailed provided stamp is inclosed. Address letters to Investors' Guide.

Steel and Tube.

F. C., Paris, Ill.—The Steel and Tube Company of America is a combination of the Mark Manufacturing company and the Iroquois Iron company, formed a year ago. The former had been developing very rapidly for several years. The latter had made public little information. Earnings before the consolidation were large and they have been larger since. Information is somewhat fragmentary. There is $17,500,000 of preferred stock and funded debt of about the same amount. Earnings in 1918 were sufficient to cover the preferred dividend more than seven times. Net tangible assets equal $359 a share, of which $121 are current. The stock, of course, is not yet seasoned. Nobody can predict what the company will earn in a period of depression.

Chicago Great Western.

J. L. R.—The corporate report of the Chicago Great Western for 1918 showed [illegible] per cent earned on its $45,210,613 of preferred stock. This came principally from the government standard return. Thus far this year the road has not earned operating expenses. The preferred stock is entitled to 4 per cent cumulative. About 2 per cent a year has been paid thus far, leaving an accumulation of 13 per cent. The preferred stock is a speculation.

Brief Answers.

F. W. C.—Missouri Iron and Steel company stock has no quotable market as far as we know. Promotion stock was offered at $10 a share last year.

H. A. S.—Early Bird Oil has been reviewed. Send stamped envelope for clipping if you wish it.

When You Invest Your Money—

Do you make your own selections, or do you utilize the knowledge of a reliable investment house?

"The Secret of Investing Wisely" is a book that will help you decide the proper course. It is sent gratis. Write for your copy.

TAYLOR EWART & COMPANY
Safe Investments
105 S. La Salle Street Chicago

SALE OF LATHES
by the
ORDNANCE DEPARTMENT, U. S. A.

Sealed proposals will be received up to 12 o'clock noon, Monday, July 21, to purchase 64 STANDARD AMALGAMATED SHELL TURNING LATHES, the property of the U. S. Government, now at the Chicago Storage Depot, 74th Street and Ashland Avenue, Chicago, Illinois. Details regarding the property for sale, method of sale and passes permitting inspection of same may be obtained upon application to the Committee on Sale of Buildings and Equipment, Chicago District Salvage Board, 155 East Superior Street, Chicago.

Harold J. Gross, James H. Hurley and E. Tudor Gross, Auctioneers.
Auction Sale
Thursday, July 24th, 1919
Commencing at 11 o'clock a. m. and continuing in the order numbered in catalogue until all of the lots are sold, on the premises formerly of the
Standard Knitting Mills Co., Inc.,
Corner of Grandview Avenue and Ralph Street, Ridgewood Heights, Brooklyn, Queens County, N. Y.
272 LOTS 272
Consisting of: 37 Scott & Williams Knitting Machines, 43 Metropolitan Sewing Machines, 18 Singer Sewing Machines, 4 Wheeler & Wilson Sewing Machines, 1 Union Special Sewing Machine, 6 Sewing Machine Tables, Atlas Engine Works Steam Engine, Epping Carpenter Co. Steam Pump, 3 Centrifugal Pumps, 1 Klauder-Weldon Bleaching and Dyeing Machine, 1 Card Index Addressograph, about 1½ Tons Fancy Linings for Paper Boxes, about 1,000 lbs. 15-16-in. Knit Tubing, Tools, Machine Parts.
To be sold separately, in lots to suit purchasers, in the order numbered in catalogue.
Mail Order Bids, Accompanied by Checks, Will Receive Prompt and Careful Attention.
To Be Sold to the Highest Bidders, Without Limit or Reserve.
G. L. & H. J. Gross
Established 1888
Real Estate and Insurance
170 Westminster Street
Providence, R. I.

We offer subject to prior sale
$25,000
Dubuque Electric Co.
First Mortgage Fives, 1925
At 83½
And Accrued Interest
CHASE & FALK
59 Wall St., New York

Wanted
Competent stock and grain bookkeeper. Permanent place and good salary to right man.
Address M Y 297, Tribune

Real Estate Loans
First Mortgage Securities
FOR SALE
Edgar M. Snow & Co.
69 W. Washington St.

CITIES SERVICE COMPANY
Common Stock—Bankers' Shares—Preferred Stock—Debentures
AT MARKET
Ask us about important recent developments in subsidiary oil leaseholds of this company. Your inquiries or orders will receive our prompt attention.
CUMMINGS & BURKE
108 S. La Salle St. Phone Main [illegible]

IMBRIE & CO.
BANKERS
Members New York Stock Exchange
208 South La Salle Street
CHICAGO
New York Boston
Pittsburgh Milwaukee

F. M. ZEILER & CO.
MEMBER CHICAGO STOCK EXCHANGE
Standard Oil Stocks—
Bank Stocks—Bonds

SITUATIONS WANTED—MALE.

Executives and Managers.

Security Sales Manager

Would like to connect with meritorious proposition desiring capital; 7 years' successful experience in sales promotion in executive capacities, managed large stock sales organization; thoroughly efficient in training salesmen and sales managers, in analyzing promotions and made a careful study of methods of working organizations, etc.; best of references; offer must withstand investigations; no schemes. Address J 209, Tribune.

EXPORTERS AND MANUFACTURERS, ATTENTION!

Do you want to be successful in the fight for foreign markets? Young man thoroughly familiar with the details of foreign trade; European and American university graduate [Harvard]; lived in different European countries; speaks perfectly and writes nicely French, Italian, Spanish, Russian, German, English; reading knowledge of Portuguese, Dutch, and Polish. Excellent references. Wish responsible position with high class concern. Am employed at present. Address X 424, Tribune.

SUPERINTENDENT Or TOOL ROOM FOREMAN.

By a young man, 32 yrs. old, married, with a growing concern; will leave my present position Aug. 1; have technical as well as a good practical experience in the making of the finest class of tools, dies, gauges, fixtures, etc. Not less than $250 per month considered. Very best references as to character and ability. Address J 130, Tribune.

AUDITOR-CONTROLLER.

Expert accountant, now available for responsible position; possesses executive ability, actual experience and good personality; can handle large force and produce results. Willing to start at moderate salary if future is exceptionally good. Address G 440, Tribune.

COMPTROLLER-AUDITOR, EXECUTIVE ACCOUNTANT, SENIOR ACCOUNTANT.

C. P. A. now engaged Govt. Cost work, desires first class executive position; 15 years' exceptional exp. all branches; finest methods; sensible systematizer; most attractive reports. Address J 313, Tribune.

INTEREST IN SALES OR

manufacturing organization desired by married man, 34, graduate scientific college; residence North Shore; 9 years in sales executive work closed corporation; now assistant to vice president charge sales; desire connection with opportunity of eventual interest in business; salary start $250 month; references confidential. Address H 313, Tribune.

OFFICE EXECUTIVES.

Long managerial experience with large concerns, thoroughly conversant in acounting, public accounting experience, also finance, credits, and installation of modern systems. High class executive, proven ability, clear record. American, married, age 36, possess energy and diplomacy. Salary nominal; interview solicited. Address H 79, Tribune.

PURCHASING AGENT.

Completion of war contract necessitates my change of position; I desire to make connection with a growing and established concern, who can utilize the services of a purchasing agent of unusual broad experience and one who is thoroughly conversant with market [illegible]

Stenographers, Typists, Etc.

SITUATION WTD—AS SECRETARY, 12 years' stock brokerage comm. exp.; only first class position acceptable. Address J 425, Tribune.

SITUATION WTD—COMP. STENO.; CORRES. Exec. ability; 7 yrs. adv. exp. Address J 418, Tribune.

SITUATION WTD—A1 STENO.; 6 YRS. EXP. $22; competent. Ph. Humbolt 8300. Address L 456, Tribune.

SITUATION WTD — STENO.; 6 YRS.' EXP. commercial and law; h. s. grad.; also bkkpr. $25. Address G 336, Tribune.

SITUATION WTD—STENO., 6 YRS.' EXP.; rl. estate; mod. sal. Adress H 560, Tribune.

SITUATION WTD—TYPEWRITING DONE at home. Call Propect 5658.

Miscellaneous.

SITUATION WTD—MORNING WORK; HOtel maid or office. Doug. 9213.

SITUATION WTD—HOME WORK. ADDRESS J 400, Tribune.

Employment Agencies.

SITUATION WTD—WHEN IN NEED OF colored help phone Doug. 5201; laundresses by the day.

WANTED—MALE HELP.

Stores and Offices.

ADDING MACHINE OPERATOR—FOR bank work; state age and experience. Address T F 188, Tribune.

ADDRESSERS.

EXPERIENCED, LONGHAND ADDRESSERS; $1.75 PER THOUSAND. APPLY 652 S. STATE-ST., 2D FLOOR.

ADDRESSERS—MUST BE EXPERIENCED. Northrop Co., 515 S. Dearborn-st.

ASSISTANT BOOKKEEPER.

One willing to make himself all around useful. Good opportunity for steady advancement. Must have some experience, be accurate and ambitious. Salary to start $20 a week. South Side. Address T N 351, Tribune.

ASSISTANT BOOKKEEPER

wanted. Young high school graduate with growing auto accessories manufacturer, located near 12th and Ashland-av. Permanent position with opportunities. Salary to start $20. Ph. Canal 2333.

Assistant to Office Manager

To look after office details; must have some accounting experience; resident of the West Side preferred; excellent opportunity. Address T M 379, Tribune.

BANK RECEIVING TELLER—EXPERIenced man; good opportunity; South Side bank. Address T N 226, Tribune.

BOOKKEEPER — DOUBLE ENTRY, ACCUrate, able to take some dictation, experience in printing desirable, but not necessary. Call mornings. EDWARDS & NOBLE, 443 N. Wells, 2d floor.

BOOKKEEPER—WEST SIDE MFGR.; PERmanent; state age, experience, salary, full information. Address J 336, Tribune.

BOOKKEEPER.

First class, capable of assuming charge of office. Familiar with wholesale grocery business. Want a man who will appreciate excellent position and who can realize the future we have in store for such a man. State full particulars. Address T N 352, Tribune.

BOOKKEEPER—A LARGE LA SALLE-ST. brokerage firm desires the services of a good first class experienced man; must write a clean, clear, legible hand; salary $27.50 per week to start; applicant must accept position on night force for short time until acquainted with business; fine opportunity for advancement if competent. Address T G 563, Tribune.

BOOKKEEPER AND OFFICE MAN — FOR lumber office, Northwest Side of city. One acquinted with lumber business preferred. Address T D 543, Tribune.

CASHIER—EXP. 71 W. MADISON-ST., MORrison Sweet Shop.

CHECKER—EXPERIENCED; FOR SHIPPING department of wholesale grocery. Apply JOHN A. TOLMAN & CO., 84 E. Lake-st.

CLERK—GROCERY; ONE ABLE TO ASSIST in market. 6638 Cottage Grove. Normal 1767.

CLERK—FOR SHIPPING OFFICE; STATE experience, salary, age, nationality. Address T N 213, Tribune.

CORRESPONDENT.

Young man with wholesale tailoring or mail order experience. Splendid opportunity to advance quickly. Answer fully, giving all details, age, past and present employers, with salary received. Address T N 466, Tribune.

EXCEPTIONAL OPPORTUNITY for experienced bookkeeper in manufacturing line. Address T C 72, Tribune.

EXTENDER.

Experienced; steady work; good pay.

D. B. FISK & CO., 225 N. WABASH-AV.

FILING CLERK—EXPERIENCED; STATE age and salary expected. Address S F 511, Tribune.

FURNITURE SALESMEN.

Experienced salesmen for our furniture department. Good working conditions. Half holiday Saturday during July and August. Apply Supt.'s office, 8th floor, 8:30 to 10 a. m. Take Adams and Dearborn street elevators.

THE FAIR.

FURNITURE SALESMEN,

Retail, good permanent position with opportunity of advancement, for high grade men; do not apply unless first class; state experience, salary expected, and references. Address T H 589, Tribune.

HAT SALESMAN.

Experienced.

YONDORF'S, Van Buren and Halsted-st.

JUNE GRADUATES.

A large, growing concern, offering excellent commercial training in the steel line, has 2 or 3 openings in its offices for four year course high school graduates. Positions with the company offer early advancement with good future to those who qualify, advancement being based on merit alone. Tell us briefly about yourself. Address T F 78, Tribune.

JUNIOR CLERK—STATE BUSINESS EXperience, salary, age, nationality. Address T N 214, Tribune.

MAN—YOUNG, IN MANUFACTURING office of wholesale clothing house. Good at figures and previous experience preferred. Excellent opportunity. Address T M 585, Tribune.

MAN—ABOUT 30, FOR GENERAL all around office work. Splendid opportunity. Address T M 354, Tribune.

MAN—YOUNG, MECHANICALLY INCLINED, to learn to operate and take charge of Elliott addressing machine; permanent position; good chance for advancement. Apply Rm. 405, 223 W. Jackson-blvd.

MAN—TO WORK AT SODA FOUNTAIN; must be neat, but need not have experience; good salary with meals. Apply Room 159 Edgewater Beach Hotel, 5345 Sheridan-road.

MAN — 50 YEARS OF AGE OR OVER, with business ability; reasonable salary; moderate work; permanent employment. Address T C 202, Tribune.

MAN—OPPORTUNITY FOR STRONG HIGH school graduate, with publishing house; give phone number. Address T N 159, Tribune.

MAN—BRIGHT, AMBITIOUS, YOUNG, FOR statistical department; must be accurate; knowledge bookkeeping; state age, salary and experience. Address J 65, Tribune.

MAN—YOUNG, 20 TO 25, FOR OFFICE work, stenography, and typewriting; $100 per month. Address T N 158, Tribune.

MAN—TO RELIEVE IN CIGAR STORE, 2 TO 5; no Sunday work. 535 S. Dearborn-st.

MEN—2, YOUNG, WHO HAVE HAD EXPERIence filling orders for bicycle and motorcycle supplies. CHICAGO CYCLE SUPPLY CO., 815 S. Wabash.

SALESMAN—A1, RETAIL CLOTHING salesman to go out of town; good salary for high class man. Apply MICHAELS, STERN & CO., 234 S. Franklin-st., mornings, between 9 and 11.

SALESMEN—FIRST CLASS MEN'S FURnishing goods salesmen; store out of town. Apply 709 Medinah Temple, Jackson and Wells.

SHIPPING CLERK.

Must understand checking, marking, and packing men's hats; steady work; wages $20 to start. FRIED BROS. & CO., 218 W. Jackson-blvd.

SHIPPING CLERK.

Must keep stock records; good salary. Lincoln 7327. 1924 Clybourn-av.

SHIPPING CLERK—EXPERIENCED; A MAN who is capable of taking charge of general merchandise, shipping, and stockroom. CROWN MERCANTILE CO., 27 S. Franklin.

SHIPPING CLERK — IN WHOLESALE TIRE house; good man; must have experience in this line and not afraid of work; give exp. ref., and salary. Address T H 451, Tribune.

SHOE SALESMEN.

Good salaries.

Excellent opportunity for advancement.

Permanent positions.

Pleasant working conditions. 8 hours' work.

Half holiday on Saturday during July and August.

Apply Supts.' office, 9th floor.

MARSHALL FIELD & CO., Retail.

SHIPPING CLERK—PERMANENT POSItion for strong man with wholesale concern; salary $25. Address H 331, Tribune.

SHOE SALESMEN—MUST BE experienced and come well recommended. Apply Gloria Boot Shop, 17 N. State-st., 11th floor.

SHOE CLERK—FOR OUT OF TOWN store; permanent position. Apply 709 Medinah Temple, Jackson and Wells.

STENOGRAPHER.

Young man, 18 to 20 years old, in fast growing manufacturing plant; must be able to take shorthand and transcribe notes on typewriter; excellent future assured and satisfactory salary to start. See Mr. Wuersten. Service Station Equipment Co., 1201 Cortland-st.

STENOGRAPHER,

good at figures, for general office work; small office; short hours.

American Motorbus Corp., 1148 Belden-av.

STENOGRAPHER—EXCELLENT OPPORTUnity to learn automobile truck business; pleasant working conditions; salary $20 per week. Diamond T Motor Car Co., 933 W. Washington-blvd.

STENOGRAPHER—YOUNG; EX. OPPORTUnity learn board of trade business; no objection to beginner. Phone Harrison 4260 or call Rm. 503, 160 W. Jackson-blvd.

TIMEKEEPER AND COST CLERK—EXPErienced on sheet metal work. Chicago Metallic Mfg., 542 W. 35th-st.

TIME AND FACTORY POST KEEPER—MAN with initiative and ambition; state experience and salary. Address T C 599, Tribune.

TYPIST.

Young man who has had experience on statement work.

Apply SWIFT & COMPANY, General Office, Union Stock Yards.

TYPIST—MALE, EXPERIENCED; ONE ACquainted with use of phonograph; must be rapid and accurate; North Side resident preferred. Apply in own handwriting, stating age, experience, and salary expected, also give telephone number. Address T O 181, Tribune.

TYPIST TO ASSIST IN BILLING DEPT.

Permanent position to person making good; state age, salary expected to start, and phone. Address T N 349, Tribune.

TYPISTS—MALE, ON REMINGTON MAchine; evening work. Address J 474, Tribune.

TYPIST—FOR WRITING ORDERS; MUST be speedy; permanent if satisfactory. See MR. ROSEN, 2336 Indiana-av.

WHOLESALE GROCERY CHECKERS—EXPERIENCED; STATE AGE, SALARY, AND REFERENCES. ADDRESS T N 456, TRIBUNE.

WHOLESALE GROCERY SHIPPING CLERK—EXPERIENCED, WITH KNOWLEDGE OF CITY; STATE AGE, SALARY, AND REFERENCES. ADDRESS T F 77, TRIBUNE.

YOUNG MEN TO LEARN STEEL BUSINESS

An old established West Side firm, offering commercial training in the steel line, requires several young men, 17 to 20 years old, with recent high school or equivalent education. Moderate salary to start, but early advancement and exceptional future to those giving close attention to our interests. Advancement is based on merit alone; experience not necessary, but must be ambitious, quick to learn, and have good school records. Tell us briefly about yourself. Address T F 74, Tribune.

YOUNG MAN,

16 or 17 years; for entry clerk; some knowledge of typewriter necessary. Faithorn Co., 500 Sherman-st., 8th floor.

YOUNG MAN, CATHOLIC, MECHANICALLY inclined, to take charge of addressing dept. of a large publishing firm; position is permanent with advancement assured. Apply Rm. 405, 223 W. Jackson-blvd.

Executives and Managers.

HIGH GRADE MAN—CAPABLE of taking full charge of large warehouse, receiving, storing, shipping, etc., for Akron Rubber Co. Must be experienced, with good successful business record. Give full details and submit photo. Application confidential. Address F S 20, Tribune.

SUPERINTENDENT.

CAPABLE AND PRACTICAL SUPERINTENDENT FOR CANDY FACTORY; EXPERIENCED IN MAKING HARD GOODS, FUDGE, ETC.; SPLENDID OPPORTUNITY FOR RIGHT PARTY. WRITE FULLY, STATING AGE, PAST RECORDS, AND REFERENCES, ALSO SALARY.

LIEBENTHAL BROS. & CO., 1430 WEST 9TH-ST., CLEVELAND, OHIO.

FACTORY SUPERINTENDENT WANTED.

We want to employ the best factory superintendent in the United States; a man preferably who has had experience in the macaroni business. We want a man with a good record, who is efficient, honest, has "pep" and capable in every way, to take entire charge of the manufacturing end of our factory. To the right man we can make a good proposition, and we want him to figure on this being his last connection and absolutely permanent. All applications will be treated strictly confidential. Give age, where employed, nationality, past record and complete information.

Write J. D. Kennedy, General Manager, SKINNER MANUFACTURING COMPANY, 14th and Jackson-sts., Omaha, U. S. A.

SUPERINTENDENT FOR DETROIT FACTORY

Making plumbers' brass goods, valves, and special brass castings. Must be familiar with all branches of the work, from foundry to the finished product.

Capable of designing labor saving devices and tools for the above. State experience. Correspondence confidential. Address F S 41, Tribune.

BANK CASHIER

to take complete charge of only bank in small community. Give age, references and brief detail of bank experience first letter. Address J 110, Tribune.

Factory Superintendent.

EXPERIENCED FACTORY MAN WITH A KNOWLEDGE OF BOYS' WASH SUITS OR KINDRED LINE, TO INCREASE PRODUCTION, HANDLE HELP, AND SUPERVISE. MUST BE INTELLIGENT AND OF GOOD APPEARANCE. LIBERAL STARTING SALARY.

ENTERPRISE MFG. CO., 717 Lakeside-av., CLEVELAND, OHIO.

AUDITOR AND OFFICE MANAGER—JEWish newspaper; references; splendid opening. Address T G 327, Tribune.

SALES MANAGER—EXPERIENCED WITH drugs, grocery, retail and jobbing trade. Address T C 188, Tribune.

Boys—Office and Factory.

BOY—BRIGHT, YOUNG, BUSINESS COLlege or high school student preferred, for branch real estate office; good future. Call morning. Room 1029 First Nat'l Bank Bldg.

BOYS—FOR ERRANDS; $8.50 PER WEEK. Ask for MR. WILLIAMS, 3d floor, 166 W. Adams.

BOY — BRIGHT AND WILLING BOY TO run errands. C. P. ZACHER & CO., 180 N. Market-st.

BOY—16 YRS., WILLING, AMBITIOUS; $35 mo.; give ph. Address T H 440, Tribune.

Boys.

BOY—NEAT, 16 YEARS, FOR errands and general office work.

CHICAGO TAILORS' ASSN., 533 S. Franklin-st.

BOY

For office work and filing; steamship company; 16 to 17 years; must be willing, neat, and careful. Permanent position; opportunity for promotion; $50 per month. Address T M 256, Tribune.

BOY—OVER 17 YRS., TO WORK IN STOCKroom and make himself useful around office. We want a strong, willing worker with good references. To the right we will pay $16 a week to start. MEYER & CO., 331 W. Adams.

BOY — BRIGHT, WITH OFFICE EXPERIence, 16 years of age, residing on North Side. Address in own handwriting, stating age, experience, and references, also give telephone number. Address T O 180, Tribune.

BOY—LIVING ON THE SOUTH SIDE, FOR office work and errands; must be over 16; furnish first class ref.; permanent position with opportunity for promotion. 108 N. State-st., 3d floor.

BOY—NICE, NEAT, FOR ADV. AGENCY. Apply 19 N. Dearborn, 12th floor.

FILE CLERK—NEAT APPEARING, EXPERIenced; short hours; $16 to start. Apply WELSBACH CO., 626 Washington-blvd.

OFFICE BOY.

Experienced. Apply 2912 S. La Salle-st.

Professions and Trades.

A FOREMAN FOR SETUP paper box department. Apply Pictorial Printing Co., 647 N. Green.

A1 MAN—ON ORTHOPEDIC appliances, who understands fitting.

SHARP & SMITH, 65 E. Lake-st.

ACETYLENE WELDER

on structural steel shapes, angles, and channels.

BARRETT-CRAVENS CO., 169 N. ANN-ST.

ACME SETUP MAN.

WE WANT AN EXPERIENCED MAN TO SET UP JOBS FOR OPERATORS ON NO. 55 AND NO. 56 ACMES. STEADY WORK; GOOD PAY AND PREMIUM. WRITE EMPLOYMENT OFFICE, CARE THE CINCINNATI BALL CRANK CO., CINCINNATI, OAKLEY, OHIO.

ADSETTER—2 HIGH CLASS MEN; AGENCY exp. pref.; willing to leave city short notice; clean, light, union shop; state qualifications. Address H 446, Tribune.

ARTIST—GOOD ALL AROUND COMMERcial artist with advertising experience. Phone Main 1319.

AUTOMATIC SCREW MACHINE operators and setup men on Acme, Brown & Sharp, and Pratt & Whitney machines. Apply International Harvester Co., 1734 Fullerton-av., Near River.

AUTOMOBILE TRIMMERS and woodworkers on new body work and repairing.

First class men.

High wages.

Good working conditions.

GRAFF MFG. CO., 2919 Indiana-av.

AUTOMOBILE MECHANIC—CAPABLE OF taking charge of repair department in large public garage in city near Chicago; good, permanent position for right man; must furnish first class references as to character and ability. Address F S 39, Tribune.

AUTO MECHANICS—STEADY WORK; GOOD pay. Staver Motor Car Co., 100 W. 55th-st.

BENCH MAN—OPTICAL; MUST BE COMPEtent and fully experienced as an all around optical bench mechanic; salary $30 per week; expenses to St. Louis to be paid by us. Address ALOE OPTICAL CO., St. Louis, Mo.

BOOKBINDER—FORMAN, WHO UNDERstands flexible loose leaf work; also bench hands, paper rulers; highest wages; short hours; no labor trouble. Address F T 32, Tribune.

BOX MAKER — AGE 22 TO 45; PREFER man exp. on steel boxes. Apply at Benjamin Electric Mfg. Co., Room 855, 29 S. La Salle-st.

BOX MAKERS—EXP.; RIB AND CUTOFF saw men; machine and hand nailers; open shop; top wages. Apply 12 W. Van Buren-st.

BUFFERS—STEADY WORK; GOOD HOURS. HENKEL & BEST CO., 59 E. Illinois-st.

CABINETMAKERS.

Experienced on high grade furniture. Apply 3d floor, 608 Fulton-st.

MARSHALL FIELD & CO.

CABINET MAKERS.

Apply 14th floor.

MANDEL BROTHERS.

CABINETMAKERS—IN FURNITURE factory. 2501 Homer-st., near Milwaukee and Western.

CABINETMAKER—FIRST CLASS; 75 cents per hour. American Cabinet Co., 2536 S. Western-av.

CABINET MAKERS — EXPERIENCED; steady work; good wages. [illegible] MFG. CO., 1051 W. 16th-st., near Racine-av.

CANDY MAKERS WANTED.

Must be A1 on hard goods; salary $40 per week. We use Simplex cooker. Steam plant, new and modern throughout.

SIFERS CANDY COMPANY, Oklahoma City, Okla.

CANDYMAKER—HARD CANDY FOREMAN; also foreman for fudge dept. Call GEO. DEIFENBACH, 4219 N. Irving-av. Phone L. V. 1862, or address GILLEN & BONEY, Lincoln, Neb.

CANDY AND ICE CREAM MAKER—FIRST class, for retail trade. Address Finke's Candy Kitchen, 216 Collinsville-av., East St. Louis, Ill.

CANDY AND ICE CREAM MAKER—AT once; $40 week. Diamond's Confectionery, Dubuque, Ia.

CANDY MAKERS—WE HAVE SEVERAL openings for good hard candy makers. Apply in person, 1714-16 S. Ashland-av.

CANDY MAN—STICK CANDY SPINNER; must be expert on hard boiled goods. Address LEXINGTON CANDY MFG. CO., Lexington, Ky.

[illegible]

WANTED—MALE HELP.

Professions and Trades.

COMPOSITOR—UNION; FAST ON MAKEUP and be able to quote prices on job printing. FURLONG, 711 S. Dearborn.

CUTTERS.
EXPERIENCED. 25.
PLAIN WORK.
GOOD PAY.
STEADY EMPLOYMENT.
SCHULTZ & HIRSCH CO.,
1300 FULTON-ST.

CUTTERS.
Experienced drawknife cutters; steady work; good pay.
D. B. FISK & CO.,
225 N. WABASH-AV.

CUTTER—FOR CITY ORders, by large wholesale tailoring house. STRAUSS BROS., 1027 W. Van Buren.

CUTTER—TO O. K. MEASures. STRAUSS BROS., 1027 W. Van Buren.

CUTTER
For upholstery factory; must be experienced. Atlas Upholstery Co., 1258 W. 15th.

DENTIST—AT ONCE. GOLD AND PLATE man; must be A No. 1; for good, permanent position; pleasant surroundings; state salary and reference. Sholl Dental Lab. Co., Houston, Tex.

DESIGNER — ARCHITECTURAL; LARGE engineering concern wants good designer with experience in high grade factory and power house work. To be licensed man with number of years' experience. Give references, salary expected, and date available in first letter. Address L 594, Tribune.

DESIGNERS—EXPERIENCED IN MEDIUM and heavy machine tools; give age and experience in detail. Address A. WOOD, care The Niles Tool Works Co., Hamilton, O.

DETAILER AND DRAFTSMAN—CAPABLE; store fixture work; also shop foreman. P. O. Box 270, Decatur, Ill.

DIE MAKERS.
We can use 6 first class men familiar with sub-press and compound die work. Apply employment department.
FELT & TARRANT CO.,
1713 N. Paulina.

DIEMAKERS WANTED.
Men used to compound die work. Only first class men need apply.
H. G. SAAL CO.,
4410 Ravenswood-av.

DRAFTSMEN
For Telephone Work.
We can use men who have had either mechanical or electrical experience in other lines.
Will train a limited number of technical high school graduates.
WESTERN ELECTRIC CO., INC.,
48th-av. and 24th-st.

DRAFTSMAN
with shop experience. Apply International Harvester Co.,
1734 Fullerton-av.,
Near River.

DRAFTSMAN.
Would employ a man 30 to 40 years of age who has had some experience in layout and detail work, preferably on agricultural implements in the designing end. Steady work and bright future to ambitious and competent man. State age, experience in detail and salary expected. Address F T 14, Tribune.

DRAFTSMAN.
Mechanical engineering graduate, familiar with wood and steel electric railway car construction. Experienced in checking drawings and details.
Address reply to J. H. LUCAS,
Superintendent of Rolling Stock,
The Milwaukee Electric Railway and Light Company,
Milwaukee, Wis.

DRAFTSMAN—ARCHITECTURAL AND ENgineering; experienced on reinforced concrete factory and power house construction; for Detroit office. Reply by letter only, sending samples of work. Give references and salary expected. Lockwood, Greene & Company, 38 S. Dearborn-st., Chicago.

DRAFTSMAN—FAMILIAR WITH DESIGN of mill buildings, layouts, conveying machinery, furnaces, and ovens, in large foundry in Western Michigan; give full particulars in first letter, age, experience, and salary expected. Also sample of work. Address F S 23, Tribune.

DRAFTSMAN.
Excellent opportunity for young man with some experience in architectural drafting. Address T M 587, Tribune.

DRAFTSMEN—ARCHITECTURAL; EXPERIenced, first class men, with leading architectural and engineering concern; steady position; best chance for advancement. Address T F 152, Tribune.

DRAFTSMAN—WITH AT LEAST 2 YEARS' experience in machine design; technical graduate preferred; steady position for man who can qualify; state experience and salary in first letter. Address T C 555, Tribune.

DRAFTSMAN—CUT STONE; LARGE OUT OF town mill; must be experienced, quick, and accurate; give full particulars. Address F T 24, Tribune.

DRAFTSMAN—GOOD EXPERIENCED; SEND sample drafting and salary desired. Address J. D. JENKINS, 429 Oak-st., Danville, Ill.

DRAFTSMEN—2, GOOD STRUCTURAL, AT once. Wood Equipment Co., 1920 E. 75th.

DRAPERY ROOM MANAGER—EXPERIenced. Write Orchard & Wilhelm Company, Omaha, Neb.

DRESS COAT SHOP HELP.
The following positions are open in the dress coat shop of
ALFRED DECKER & COHN,
Makers of
SOCIETY BRAND CLOTHES.
Canvas Baster,
Welt Maker,
Tailors to baste silk facing,
Sleeve Maker (by hand),
Off Pressers.
Apply
Employment Dept.,
S. W. corner Franklin and Van Buren-sts.

WANTED—MALE HELP.

Professions and Trades.

EASTMAN CUTTING MACHINE OPERATOR —At once.
WARSAW OVERALL CO.,
Warsaw, Ind.

ENGINEER—CAPABLE, HIGH GRADE; EXperienced in power plant and coal handling layout and design. Give references, salary expected and date when available in first letter. All applications confidential. Address L 592, Tribune.

ENGINEER—FAMILIAR WITH CARE OF Corliss engine and electric generator, in a small town 65 miles west of Chicago; good home schools, etc. Address F S 32, Tribune.

ENGINEER — WAGES 65C PER HOUR; state age, experience, etc. Address T O 177, Tribune.

ESTIMATOR AND DETAILER—FAMILIAR and experienced with ornamental and miscellaneous iron work, detailing stairs, fire escapes, elevator inclosures, etc.; an excellent position for the right man. Must be an energetic worker and have experience, and none other need apply. This position is at Kansas City. Call at Atlantic Hotel between hours of nine and twelve A. M., R. 162. J. Goldberg.

EXPERIENCED PAPER stock cutter. Apply RAND, M'NALLY & CO., 536 S. Clark.

FEEDERS—GORDON.
1705 S. CLARK-ST.

FEEDERS—CYLINDER, ON HIGH GRADE work; steady; good chance for advancement. Address T O 430, Tribune.

FINISHER—TO ENAMEL STEEL CABInets; good future for man who understands air brush work and oven; good pay; steady work. Address T G 533, Tribune.

FINISHERS—EXPERIENCED ON LAMPS; good salary; steady work. Apply at once. ART LAMP MFG. CO., 521 S. Wabash.

FLOOR MOLDERS, COREMAKERS, AND Blacksmiths—Also milling machine, lathe grinder and boring mill operators, machinists, toolmakers, and motor assemblers; 10 hour day; excepting Saturday afternoon in June, July, and August; steady work; not a minute lost time in forty-one months past; business growing fast, ground floor opportunities for good men who desire to locate permanently; living conditions reasonable; splendid schools, churches, etc.; open shop. Little Giant Company, Mankato, Minn.

FOREMAN — SAWYER AND MILL; BY large stoneyard located in middle west; must be thoroughly capable and experienced in laying out and sawing both stone and marble. Also want A1 stone cutter foreman; state fully age, experience, etc.; confidential. Address F T 25, Tribune.

FUR MACHINE OPERATORS —Apply Mr. Koch, alteration room, 10th floor.
ROTHSCHILD & COMPANY,
State, Jackson, Van Buren.

FUR OPERATOR—MUST BE FIRST CLASS mechanic; will pay highest salary, guaranteed steady work. Address T N 143, Tribune.

FURNITURE FINISHERS — RUBBERS, spray hands, fillers, stainers, and patchers. NORTHWESTERN MFG. CO., Fort Atkinson, Wis.

Glucose and Starch Men.
Evaporator men; also ger mtank and starch men; steady employment; high wages. Apply at once, Acme Malting Co., 4501 Cortland-st.

HANDY MEN.
DRILL PRESS AND BENCH HANDS.
Preferably men formerly living on Southwest Side. Steady employment, good wages. Take Austin-63d car to 6558 S. Menard-av. Apply Borg & Beck Co.

HIGH GRADE ALL AROUND COMPOSITORS.
Permanent position, with excellent opportunity for advancement.
Apply at once at employment office.
WESTERN ELECTRIC CO., INC.,
48th-av. and 24th-st.

INSPECTOR.
Experienced man in interchangeable manufacturing; 45 to 50 years of age eligible; steady employment; good wages. Apply BORG & BECK COMPANY, 6558 S. Menard-av. Take 63d and Austin car west to S. Menard-av., Clearing.

INSPECTOR—WHO UNDERSTANDS THE inspection of interchangeable punch press and screw machine parts used in electrical fittings, and also understands electric wiring, to take the position as chief inspector; a permanent position is offered for the man who can qualify; state experience and salary in first letter. Address T F 421, Tribune.

INTERIOR FINISH MEN.
20 to 30 bench and machine workers wanted in all departments of our factory on sash, doors, frames, stairs, cabinet work, and trim; strictly modern open shop; 10 hour day; top wages; steady work. Detroit Lumber Co., 1495 W. Jefferson-av., Detroit, Mich.

JIGGERMEN—KILNMEN; DECORATORS; GLAZERS—Wanted by new china factory near Chicago; experienced; good wages. Address F T 39, Tribune.

LADIES' TAILOR — ALL AROUND; ONE who can cut, make and fit, for Detroit, Mich.; expenses paid there; big salary for good man. Address J 328, Tribune.

LATHE HAND—FOR TURNING CAR wheel axles. Phone Randolph 6720. Apply to C. F. PROPST, 803 Harris Trust Bldg., Chicago, Ill.

LINEMAN—FOR EXCHANGE WORK; state experience and salary. Address F T 36, Tribune.

LAUNDRYMAN — EXPERIENCED; CATHolic institution. Address J 162, Tribune.

LITHOGRAPHIC PRESSMEN—ONE FOR rotary and stone presses, two for large size Harris presses, one for 2 color rotary press; steady positions to first class experienced men who can handle highest grade, accurate, registered color label work; applications held strictly confidential; state age, experience, give references as to ability and character, also salary expected. Address T C 192, Tribune.

LITHO PRESSMAN—FOR POTTER TIN printing press; state experience and salary wanted in first letter. The BRECHT CO., 1201 Cass-av., St. Louis, Mo.

LITHO. PRESSMEN—FOR DECALCOMANIA work for out of town. Apply between 12 and 1. 20 W. Jackson, Room 507, or Ph. Harrison 6878.

LOOM FIXER—STEADY WORK, GOOD PAY. Hanover Woolen Mfg. Co., Hanover, Ill. Apply Rm. 505 Brooks Bldg.

MACHINIST.
Repairing Sewing Machines.
Must be experienced along this particular line; splendid opportunity with good starting salary for a high grade man wishing to make a permanent connection.
Apply
Employment Dept.,
ALFRED DECKER & COHN,
Makers of
SOCIETY BRAND CLOTHES,
S. W. corner Franklin and Van Buren-sts.

MACHINE HANDS ON lamps. Apply at once; good salary. ART LAMP MFG. CO., 15th and Throop-sts.

MACHINE HANDS AND FRAME MAKERS—For sash and door factory. Steady employment, good pay. Harris Bros. Co., 35th and Iron. Ask for Mr. Mikes.

MACHINE SHOP FOREMAN.
First class all around man, experienced on interchangeable work. Location, Southwest Side. State fully age, salary expected in first letter. Address T F 185, Tribune.

MACHINISTS AND LATHE HANDS—EXPErienced; several at once. Room 19, 156 N. La Salle-st.

MACHINIST—MUST BE FIRST CLASS MAN. Apply rooms 1204, 139 N. Clark-st.

MAN—HIGH CLASS, TO DO DETAILING and act as general foreman, in cabinet works; work year around; state experience and salary wanted. J. L. BRANDEIS & SONS, Omaha, Neb.

MAN—BRIGHT, YOUNG, ABOUT 16 OR 17 years, to learn to run paper ruling machine; references. INTERSTATE TABLET CO., 215 W. Schiller.

MAN—YOUNG, WITH SOME KNOWLEDGE of photography; lantern slide work. Apply at once, Room 420, 30 E. Randolph-st.

MAN—YOUNG, IN WATCH REPAIR DEpartment of State-st. jewelry store. See manager, Room 1300 Republic Bldg.

MECHANIC — FOR WORK ON AUTOMObiles; must be first class; permanent position; state experience, age, wages. Address T C 199, Tribune.

WANTED—MALE HELP.

Professions and Trades.

MARBLE WORKERS,
ATTENTION.
We need first class polishers, buffers, or deck rubbers for work in the city and round. Give particulars as to experience and phone number if any. Address T X 329, Tribune.

MECHANICS—SKILLED ON SCIENTIFIC INstruments, 1 or 2, who are expert on electrical apparatus. Apply 1st fl. 2047 Carroll-av.

MECHANIC—FIRST CLASS, FOR GAS AND electric cars. Call Hyde Park 8955.

MECHANICAL DRAFTSMAN —Exceptional opportunity for advancement to the right man in modern machinery manufacturing concern. Machine design experience absolutely necessary. Must have pep and ability to lay out work from start to finish. State age, nationality, experience and salary expected. Address T D 453, Tribune.

MECHANICAL DRAFTSMAN—FOR OUR Dallas, Texas, office. Apply THE MOSLER SAFE CO., 549 First National Bank bldg.

MEN—YOUNG, 18 YEARS OF AGE AND over, to learn trade in good manufacturing factory; good pay while learning; we need you. Apply The Shaler Knitting Mills Co., 426 S. Clinton-st.

MEN—YOUNG, 16 TO 18, WITH KNOWLEDGE of photography or art, to learn good trade. JAHN & OLLIER ENGRAVING, 554 W. Adams-st.

METAL SPINNERS—STEADY WORK, GOOD hours. Benkel & Best Co., 59 E. Illinois-st.

MILLWRIGHT—1ST CLASS; must know how to operate lathe; short hours; state experience and salary desired. Address T F 424, Tribune.

MOLDERS WANTED—
STEADY RAILROAD WORK.
PLATE PATTERNS.
GALESBURG MALLEABLE CASTINGS CO.,
GALESBURG, ILLINOIS.

MOULDERS AND FOUNDRY HELPERS.
GENERAL FACTORY HELP.
STEADY WORK; NO LABOR TROUBLES.
LIVING CONDITIONS IDEAL.
NATIONAL SEWING MACHINE CO.,
BELVIDERE, ILL.

MONOTYPE OPERATOR—ONE WHO CAN operate keyboard and who can caster. Apply, giving experience and salary wanted. Milwaukee Printing Co., 377 Florida-st., Milwaukee, Wis.

OPERATORS AND HELPERS ON DIE CASTING MACHINES.
STEWART MFG. CORP.,
4535 FULLERTON-AV.

OPTOMETRIST—AT ONCE; EXCELLENT position for man having some shop experience. [illegible]

PAPER CUTTERS—MUST BE A1 MEN, ON label work. $34.50 per week. Address T X 429, Tribune.

PAPER CUTTERS—THOROUGHLY EXPERIenced on label and book work, for permanent position; good wages; steady work. Write for particulars; nonunion. R. R. DONNELLEY & SONS COMPANY, 731 Plymouth court.

PAPER RULERS—ON L MACHINE; GOOD pay to good man. Apply [illegible] Mfg. Dept., J. W. Butler Paper Co., 221 W. Monroe-st.

PAPER CUTTER—FOR CUTTING, PADDING, etc. Gordon Shop. WILLIAMSON PRESS, 112 N. Wells.

PAPER RULER—HIGHEST WAGES PAID. Write MR. FISCHER, The Heinn Co., Milwaukee, Wis.

PAPER JOGGERS—ON LABEL WORK; $21 per week. Address T G 423, Tribune.

PATTERNMAKERS—METAL AND WOOD. [illegible] BRASS WORKS, Grand Rapids, Mich.

PHOTO-ENGRAVERS—[illegible] COPPER ETCHER, zinc etcher, router and blocker; steady work; [illegible] Central Engraving Co., Des Moines, Iowa.

PHOTOGRAPHERS—EXPERIENCED YOUNG man for [illegible] TABOR, [illegible]

PIANO CASE VENEER MAN—ONE WHO can take charge of veneer room; steady work; good wages and opportunity for right man. [illegible] WALTHAM PIANO CO.

POLISHERS AND BUFFERS, first class men, on brass. Apply STROMBERG MOTOR DEVICES CO., 68 E. 25th-st.

POLISHERS AND BUFFERS.
Steady work; good conditions. Apply 608 [illegible]

PRESSMEN—CYLINDER, ON 1ST CLASS color work; [illegible] first letter. [illegible]

PRESSER—[illegible] Paris Dyeing & Cleaning, [illegible]

PRINTER—[illegible] knows [illegible] branches, [illegible] some responsibility, [illegible] country, [illegible] Chicago; [illegible] city grinding [illegible] try with [illegible] what he [illegible] references [illegible] man must [illegible] union. Address [illegible]

PRINTER—[illegible] man for country town [illegible] place for [illegible] working [illegible] prove permanent [illegible] wanted [illegible] 422, Tribune.

PRINTER—ALSO GORDON FEEDERS.
HENRY SONNENSCHEIN, 1725 S. Wabash-av. Phone Cal. 2304.

Catalogue and ad men. Union. KENFIELD LEACH CO., 610 Federal-st.

PRINTERS—[illegible] Rm. 410, [illegible]

PUNCH PRESS FOREMAN—MUST BE ABLE to set up [illegible] drawing dies. [illegible] MAYO SKINNER MFG. CO., 2313 Elston-av.

REPAIRMEN.
Experienced, to keep power sewing machines in good order. Steady work. Good pay. Apply SCHULTZ & HIRSCH CO., 1300 Fulton-st.

REPAIR MEN—TYPEWRITER; ON ALL makes of machines. Apply Harry A. Smith Typewriter Co., 133 W. Monroe-st.

SANDERS—ON LAMPS; GOOD STEADY work; top wages. Apply ART LAMP MFG. CO., 15th and Throop-sts.

SEWERS,
25. Plain work on power machines.
Steady employment.
Excellent working conditions
Good pay.
SCHULTZ & HIRSCH CO.,
1300 Fulton-st.

SHOEMAKER—BOYS' TRAINING SCHOOL. Work and manage department. Address J 165, Tribune.

SILVERWARE REPAIR MEN AND BURNISHERS.
CHAS. A. ALLEN,
22 E. Jackson.

WANTED—MALE HELP.

Professions and Trades.

SODA WATER BOTTLER—APPLY AT once. Liberty Bottling Co., 2221 Ogden-av.

STAMPERS AND EMBOSSERS—FOR POWer [illegible] live plant, [illegible] working conditions [illegible] only stamp[illegible] who are [illegible] men with [illegible] Write, giving wages ex[illegible] IRVING PITT MFG. CO., Kansas City, Mo.

STATIONARY ENGINEER—FOR OUR woolen mill at Columbiaville, Mich.; $25 a week for 55 hours; overtime extra. Apply at once, Room 1534 Continental and Commercial Bank Building. Columbiaville Woolen Company.

STICK CANDY MAKER—FOR OPEN FIRE. STRAUS BROS. & AMIOTTE, Traverse City, Mich.

STONE PLANER MAN.
Apply GALLOZ & VAN ETTEN, 11756 S. Halsted-st.

SUBSTATION INSTALLERS—FOR COMmon battery plant; [illegible] information [illegible] would con[illegible]

SWITCHBOARD REPAIRMAN—1ST CLASS, for common battery plant; good opportunity; give full and complete information relative to self and experience and salary would consider. Address F T 37, Tribune.

TELEGRAPH POSITIONS.
Pay while learning.
Training period 3 months.
Young men, 16 to 21 years of age, for positions on our day and evening forces. Excellent opportunity for rapid advancement. Salary $75 to $85 per month at end of first year, $90 to $105 at end of second year.
Pleasant, instructive, and interesting work; insurance; sick benefit; vacations with pay.
Apply
Employment Bureau, Room 305,
Western Union Telegraph Building,
111 W. Jackson-blvd.

TIN MOUNTERS—EXPERIENCED. APply [illegible] M'NALLY & CO., 538 S. Clark-st.

TINNERS AND SOLDERERS.
Steady work. Good pay.
HURLEY MACHINE CO.,
54th-av. and 22d-st., Cicero.

TINNERS AND SOLDERERS—APPLY 3616 W. 22d-st.

TOOLMAKERS.
Chicago mfg. plant requires number of 1st class toolmakers, who know how to attend strictly to business; steady work year in and year out; good shop; no labor trouble. We pay from 75c to 90c per hour and bonus; give details and references [illegible] last 3 years and wages you expect to make. Address T [illegible], Tribune.

TOOL DRAFTSMEN.
Experienced on small jig and fixture work; permanent position; good pay.
BENEKE & KROPF MFG. CO.
2559 W. 21ST-ST.
Two blocks west of Western-av.

TOOLMAKER.
First class all around man. This is an excellent position for a real toolmaker; no second class men will be considered.
ALEMITE CO., 541 W. Chicago-av.

TRACERS
in drafting department; telephone and switchboard apparatus. Must be over 18 years of age and have some practical experience. Apply Kellogg Switchboard & Supply Co., 1066 W. Adams-st.

TRIMMER AND UPHOLSTERER—FIRST class; [illegible] cushions. [illegible] 16th-st.

[illegible] FIRST CLASS [illegible] AND GEN[illegible] ELECTRICAL RE[illegible] FOR ELECTRI[illegible] ELECTRICAL WORKS, 1108 FARNAM-ST., OMAHA.

WAGON BLACKSMITH—EXPERIENCED. [illegible] Ashland-av.

WANTED AT ONCE—A NUMber of polishers to work on small parts. Men experienced on light work, such as electrical, sewing machine, computing machine, or typewriters, preferred. Men with six months' or a year's experience on this class of work will find this an interesting proposition.
Location, central part of Wisconsin in a city where living conditions are ideal. Address F S 29, Tribune.

WANTED — EXPERIENCED packing house cooper by large midwestern packing company. Excellent opportunity for advancement; for a good man a permanent job. Good wages and living conditions. Address F S 38, Tribune.

WANTED
Reed and willow workers, framers and winders on furniture, baskets, etc.
A. L. RANDALL CO.,
729 S. Wabash-av.

WANTED — EXPERIENCED steam, board drop, and Bliss power hammer men, die sinkers, machinists, crank grinders, and laborers. Good wages; prevailing rate.
UNION DROP FORGE CO.,
1746 N. Kostner-av.

WANTED—A1 MOTOR MAN; must thoroughly understand gasoline engines, the machining of the parts, and testing. Address immediately Falls Motor Corpn., Sheboygan Falls, Wisconsin.

WANTED—WOOD WORKING MACHINE HANDS ON SHAPERS.
EXCELLENT WAGES.
STEADY WORK.
KISSEL MOTOR CAR CO.,
HARTFORD, WIS.

WANTED — DAFTSMEN.
Permanent positions to draftsmen with two or three years' experience in gasoline engine work.
WAUKESHA MOTOR CO.,
Waukesha, Wisconsin.

WATCHMAKER—FIRST CLASS TO DO [illegible] work at house. Address T G 347, Tribune.

WANTED—MALE HELP.

Professions and Trades.

WATCHMAKER—YOUNG MAN; IN WATCH repair dept. of State-st. jewelry store. See MR. BACH, Rm. 1300 Republic Bldg.

WATCHMAKER—FOR PERMANENT POSItion. Address T G 335, Tribune.

WEAVERS—ON WOVEN WIRE BED spring fabrics; good steady positions to right parties; hand weaver and weaver on pins Ihrig automatic machine. Apply Bernstein Manufacturing Co., 3d and Allegheny-av., Philadelphia, Pa.

WELDER—EXPERT; FAMILIAR WITH oxy-acetylene pipe welding. Apply Montague Iron Works Corp., Fort Madison, Ia., or Security Bldg., Chicago.

WOOD TURNER (HAND)—
Steady work all year round for experienced man.
EUGENE DIETZGEN CO.,
Fullerton and Sheffield-avs.

WOOD TURNER.
A. L. RANDALL CO.,
729 S. Wabash-av.

WORKMAN—FIRST CLASS, LEATHER goods, fine pocketbooks, capable of doing actual work and overseeing others. Address T G 551, Tribune.

WOODWORKERS, BODY BUILDERS, DOOR hangers.
CROW-ELKHART MOTOR CORPORATION,
Elkhart, Ind.

W. & S. LANDIS GRINDER, blacksmith helper, and tool crib man.
WALKER VEHICLE CO.,
531 W. 39th-st.

Pharmacists.

DRUG CLERK—EXPERIENCED APPRENtice. Call 3947 Grand-blvd., after 1 p. m. Douglas 40.

Farm and Garden Help.

FARM HAND—EXPERIENCED ON UP TO date grain and stock farm; good tenant house; give number in family, references, age, nationality, and phone number. Address T C 459, Tribune.

MEN—HANDY; EXP. AT ROUGH CARPENter work; for farm; married or single. Call 334 Monadnock Block; permanent.

Salesmen, Solicitors, Etc.

A1 Confectionery Salesmen
For road work, to sell established jobbing trade; must possess ability and willing to work; excellent opportunity with aggressive house; state references and full particulars; position now open. Address T D 316, Tribune.

A CONTRACT WORTH CONSIDERING: whole, part time men, Ill., Ind., Iowa; monthly premium life insurance, to establish paying agencies; good comm. Address T K 291, Tribune.

A FEW YOUNG MEN; GOOD OPPORTUnity for students; men with house to house experience preferred. Salary and commission. Rm. 515, 30 N. Dearborn.

BIG MONEY BEING MADE
Selling New York Life.
See J. J. MAC KAY,
510 Fisher Bldg., 343 S. Dearborn-st.

CANVASSERS—CAN USE FOUR ON HIGH grade magazine proposition; guaranteed salary and commission; permanent work for right men. E. J. ZASTROW, Unity Bldg.

DISTRICT MANAGERS.
Wanted a few high grade, forceful salesmen with the ability to train and school men to the highest efficiency in the science of selling. This proposition is to get individuals to exercise their rights to file on U. S. govt. land. You call on direct inquiries only. Write for appointment. Address J 291, Tribune.

GREEK,
ITALIAN,
BOHEMIAN,
LITHUANIAN,
SCANDINAVIAN.
An exceptional opportunity to become connected with Chicago's greatest sales organization. No previous experience necessary. You can make $40 or more weekly. Free course in salesmanship. All time or part time. Call immediately for full particulars.
E. L. SWENSON, General Manager,
849 First National Bank Bldg.
Open evenings until 8:30 o'clock.

LAND SALESMEN—TO SELL FRUIT AND farm land on easy terms; must be producers on commission; big money for live men. Suite 802, 109 N. Dearborn-st.

MAN—PLEASANT, PROFITABLE CONNECtion with old estab. firm for clean, educated nonsmoking Protestant; experience not essential. Schultz, 205 W. Monroe, 10th fl.

MEN — DETROIT FACTORY MAKING MAchine that saves 50% on necessity, used by farms, shops, ships, garages, etc., is now appointing territory with salesmen and distributors, who are able to finance their territory in a small way. No competition. Big profits. Wonderful opportunity to build up your own permanent business. See Mr. Palmer, afternoons only, at 436, 29 S. La Salle.

MEN — TWO, COMPETENT, TO DELIVER and collect in southern states; position worth $80 to $125 and expenses per mo.; on a commission basis; must furnish $250 real estate bonds. See MR. FOWLER, 1542 W. Madison, 2d fl.

MEN—OF NEAT APPEARANCE AND GOOD habits, to leave city at once, to travel; experience not necessary; want men who are not afraid to work; permanent position; salary or commission. 3d fl., 509 S. Wabash-av. MR. MEHL.

MEN—TWO SPECIALTY MEN. WAR HISTORY COMPLETE. Guaranteed. Investigate. Experience not necessary. 30,000 customers to call on. Apply 632 Webster Bldg. after 9 a. m.

MEN—WITH SELLING EXPERIENCE AND ability; fine opening with big future; cash paying business which will clear you $180 week up. Address H 448, Tribune.

ONE MAN
Wanted, who is big enough to interview leading business men on a proposition to be placed on approval; $75 to $150 per week if your mentality is right; unusual opportunity for men who can locate in other large cities. H. H. White, R. 1124, 202 S. State.

REPRESENTATIVE — A LARGE GLAZED kid manufacturing concern requires a representative in this territory; must be a man familiar with glazed kid and also the trade. All communications will be treated with the greatest confidence. Address F J 2, Tribune.

SALESMEN—TO SELL REAL ESTATE; large advertising campaign now going on; leads furnished; also construction of 100 brick bungalows has been started; big money to be made; no experience necessary; we can also use some foreign speaking men; can work full time or part time. See sales manager, WM. ZELOSKY, 3553 N. Western.

SALESMEN—
We manufacture and sell direct to users, complete bookkeeping equipment.
We need salesmen of good education and personal appearance, who are ambitious; prefer those who understand accounting, banking, or general office work.
This is no "Blue Sky" proposition; strictly a repeat proposition; our line is unsurpassed; give full particulars when answering. LE FEBURE LEDGER CO., Cedar Rapids, Iowa.

SALESMAN — HIGH CLASS STOCK; WE HAVE A PROPOSITION—NOT STOCK—WHEREBY A GOOD SALESMAN CAN EARN $200 AND UP PER WK. RIGHT HERE IN THE CITY OF CHICAGO. ONLY CLEAN CUT PRODUCERS NEED APPLY. LIBERAL COMMISSION AND CO-OPERATION. NO ADVANCE. CALL SUITE 1032, 29 S. LA SALLE-ST. ASK FOR MR. McCALLUM.

SALESMEN—
Men to sell electrical household appliances on commission basis. This is a good opportunity for high school and college students to earn extra money during vacation period.
Employment Bureau.
COMMONWEALTH EDISON COMPANY,
72 W. Adams-st.

SALESMEN—TO SELL CALIFORNIA IRRIgated income alfalfa lands; free trip; 10 years to pay; indorsement and co-operation of railroads and country bankers in rich Missouri territory; new plan; $50,000 yearly to few capable salesmen. C. W. PORTER, 803, 160 W. Jackson-blvd., Chicago.

SALESMAN
to sell coal to real estate agents and apartment buildings on South Side. Apply
SOUTHEASTERN COAL CO.,
8015 S. Halsted.

SALESMEN—I HAVE A BIG OPENING FOR two young or middle aged men with selling ability to step into a profitable position; will give right man attractive opportunity to qualify for important executive position paying high income. Address H 84, Tribune.

SALESMAN—HAVE YOU A DELIVERY CAR of your own, so you can load up the goods and sell direct to grocery and soda fountain trade? If you have come over to see me any time this week. 2318 W. 12th-st.

SALESMAN—THE LARGEST PRODUCERS in the world of a well known product sold to wood working plants desires exp. salesman. Address J 74, Tribune.

SALESMAN — SPECIALTY, CALLING ON drug and stationery trade; city; ex-army men preferred; commission basis; answer for appointment. Address J 178, Tribune.

SALESMAN—AUTO INS.; TRAVEL ILL., Ind.; $100 wk. com.; must be hustler. K. M. RYAN, 1608 Unity Bldg. Cent. 5795.

SALESMENT—GOOD LIVE AUTO ACCESSOry salesmen, with or without automobile. 2332 Michigan-av.

SALESMEN—HIGH CLASS; STOCK, REAL estate or ins. exp.; good commission. Call 9 to 1. C. S. WEAVER & CO., 105 W. Monroe.

SALESMEN—EXP. STOCK; FOR OLD EST. financial house; big earnings. Address O F 191, Tribune.

SALESMAN—PRINTING, BY GORDON shop; splendid opportunity for young man. Address G 252, Tribune.

SALESMAN—SELL NEW SPEC. TO COUNtry merchants; retail $25; your profit $2.50. SAYER MFG. CO., 2809 Sheffield.

SALESMEN—TO CALL ON FARMERS; CAR provided. Address H 319, Tribune.

WANTED—MALE HELP.

Salesmen, Solicitors, Etc.

SALESMEN.
Men who can speak one or more foreign languages. Experience in our business not necessary, as we teach you everything to know in a very short time. We want men who are willing to work and follow instructions. To this kind of a man we will guarantee better than $35 per week. We have men in our organization earning five times this amount. You can do the same. Call at Room 846 First National Bank Bldg., 68 W. Monroe-st. Ask for S. MITCHELL, Sales Manager. Offices open until 8:30 p. m.

SALESMAN.
A MAN WHO CAN SUCCESSFULLY APPROACH BUSINESS MEN ON AN ARTICLE OF THE HIGHEST MERIT. OUR PRESENT SALES FORCE OF FORTY MEMBERS AVERAGE MORE THAN $90.00 PER WEEK. CALL ONLY BETWEEN 11 AND 12 A. M. ASK FOR MR. CONDON, SUITE 590, OLD COLONY BLDG., DEARBORN AND VAN BUREN-STS.

SALESMEN.
AN OPPORTUNITY.
Have opening on our sales force for a couple of men to sell the easiest selling proposition in Chicago. Our records show an average of $110 per week for the last two weeks per man in our employ. Previous selling experience not necessary.
If you are interested call at Room 601 Straus Bldg., 10:30 to 2, prepared to go to work.

SALESMEN—I WANT 5 LIVE MEN WHO can talk Polish, Lithuanian or Bohemian to sell subdivision on Southwest Side at low prices and easy terms; property located in big industrial district; will furnish good leads, assistance of expert managers, use of autos. Salary and commission to the right man. Call any day from 11 to 12 a. m. and ask for Mr. Fischer.
FRED'K H. BARTLETT & CO.,
Chicago's Largest Real Estate Operators,
Room 200, 69 W. Washington-st.

SALESMAN.
An exceptional opening for a salesman by one of the largest houses of its kind in this country. We have an established trade and a national reputation; want salesman for western and northern Illinois territory, selling the farmer through the drug and hardware stores; state full particulars, age, salary expected, etc. Write O. MEYER, care Claypool Hotel, Indianapolis, Ind.

SALESMEN.
We have an exceptional opportunity for 2 high grade specialty salesmen; if you are a worker and a closer your commission will run from $100 to $200 per week; this is not a stock selling or subdivision proposition, but men with real estate or stock selling experience will make good with us. 730 Consumers Bldg.

SALESMEN—RESIDENT, IN OHIO, INDIana, and Illinois, to handle full line of ladies' skirts for established manufacturer with large trade in east and south; only experienced MEN with their own established trade and selling to the best retailers need apply; reference required. Commercial Skirt Mfg. Co., 30 S. 7th-st., Philadelphia, Pa.

SALESMAN—FOR WISCONSIN, WITH ESTablished trade in paints, varnishes, etc., among paint and hardware stores, leading painters and decorators, manufacturers, etc.; exceptional opportunity for the right man on salary, expense, and commission. Apply by mail only, stating age, experience, and references, salary expected. Address J 270, Tribune.

SALESMEN.
Live, keen, energetic motor truck salesman. Experience not necessary. Apply at 401 N. Hoyne-av.; phone Seeley 32.

SALESMAN—LARGE IMPORTING HOUSE requires salesman with following among jobbing and grinder trade to sell spices and kindred lines in Chicago and vicinity; references as to character and ability must be excellent; reply fully, stating salary required, experience, and when available. Address T G 559, Tribune.

SALESMAN—STOCK; TO HANDLE LARGE block of stock in an established packing house paying dividends and located in western Pennsylvania. This is an excellent proposition with a legitimate house. Only men of large caliber need apply. Address E. C. ALCORN, Uniontown, Pa., for further information.

SALESMAN — WITH CAR, TO CALL ON auto owners outside of Chicago; book orders for European puncture proof tires; the kind that helped win the war; easy seller, big sales, repeat orders, quickly established, permanent income. Risse Tire Corp., 1500-1518 W. 15th-st., Chicago.

SALESMAN—EXPERIENCED STOVE, FOR demonstration and sales work; salary and future employment depends on ability. Apply in person or make application in own handwriting, stating experience and weekly salary; expenses paid. The Malleable Steel Range Mfg. Co., South Bend, Ind.

SALESMAN — DISTRICT MANAGER, ACquainted with electrical household appliance dealers; permanent territory near Chicago; $5,000 to $6,000 per year, to distribute Blue Bird Electric Clothes Washers, etc.; only high grade salesman wanted. Call Suite 1106-7 Monadnock Bldg.

SALESMEN—3 MEN OVER 30 FOR SPECIAL work among chamber and trade association members; must be of good address, clean record and have the ability to present an idea to business men convincingly; salary and bonus. Phone Rand. 6863 for appointment.

SALESMEN — TO TRAVEL WITH MANAger; profitable position for live wires and hustlers; experience unnecessary; expenses advanced; leave city immediately. Call up Briggs House, Randolph and Wells. Ask for Mr. GLICK, from 9:30 to 5 p. m.

SALESMEN — HIGH GRADE SPECIALTY salesmen to sell unusually attractive article to the drug trade; well advertised; salary and commission. Apply Room 516 Tribune Bldg., between 10 a. m. and 11 p. m. Friday morning. Inquire for MR. SMITH.

SALESMEN—CAN USE A FEW MORE MEN to work on leads secured through unique ad campaign selling on choice N. Side subdivision; 8 men earned better than $200 each last week. See Mr. Romand or Mr. Williams, 640 Otis Bldg.

SALESMEN—WITH FORD CARS, ANYwhere in Cook county, on one of the best paying propositions ever offered you; can make $20 to $30 per day. Can convince you by demonstration; it will pay to investigate. Calow Motor Power Co., 3423 Ogden-av.

SALESMEN—EXPERIENCED, FOR COMmercial, stationery, and school supplies; manufacturers line; city, commission basis. See MR. ANDREWS, 531 S. Peoria-st., before 10 a. m. Friday, or before 1 p. m. Saturday.

SALESMEN—ACQUAINTED WITH MEN'S furnishing trade, Chicago and suburbs, to handle SLIP GRIPS, the original patented soft collar fastener. A vest pocket side line; liberal commission; $50 to $100 a week easily made. Address J 144, Tribune.

SALESMEN—SPARK PLUG, 10, TO SELL one of the best spark plugs on market; drawing account against liberal commission; can also use a few side line salesmen calling on dealers, garages and hardware trade. Address T C 57, Tribune.

SALESMEN [8] AND 3 MANAGERS—NEW men making $5 to $20 per day; ex-military man made $125 first 5 days; steady advancement. SAMUEL C. OSBORN, Masonic Temple.

SALESMAN—BY DOWNTOWN REAL EState office; experienced; familiar with North Side property; excellent proposition for high grade man. Address O G 567, Tribune.

SALESMEN—RETAIL COAL; ONE FOR South Side territory; one for Oak Park; also one man familiar with carload business to call on steam trade. Address T N 211, Tribune.

SALESMEN—PHONOGRAPH, OLD ESTABlished firm can use several salesmen; experience unnecessary; commission basis; excellent opportunity. Call morning, 1228 E. 63d-st.

SALESMEN—ALL OR PART TIME, TO sell lots under very attractive conditions in Northwest and Southwest subdivisions. Call 8:30 a. m. to 8:30 p. m. See Mr. Riggall. O. REUTER & COMPANY, 32 N. Dearborn-st.

SALESMEN—MFG. AND SELLING CORP., estab. in Mich., is extending to Ill. Local, county, and dist. representatives wanted throughout state. Give qualifications. Address C 67, Tribune.

SALESMAN—BANKERS' VAULT DOOR AND stationery supply line. Pay high commission for leads on construction of new bank bldgs. in country. Bk. engr. Address J 353, Tribune.

SALESMAN — ELECTRICAL HOUSEHOLD appliances; highest commission paid; no canvassing. Call morning, 852 E. 63d-st. or 1301 Wilson-av.

SALESMEN—PHOTO COUPON; POSITIVEly best paying proposition; steady employment. Northland Studios, Majestic Theater Bldg.

SALESMEN — ACCIDENT AND HEALTH; Ill., Ia., Neb., Wis. Merchants' Life and Casualty Company, 959, 29 S. La Salle-st., Chicago.

SALESMEN—NIBCO BRUSHES AND DUSTers; over 100 kinds; big money makers. Harr. 2568. Mills & Mills, Monadnock Bldg., Chicago.

SALESMAN — EXPERIENCED INSTALLment furniture, for live firm in live Kansas town 20,000. Write or call on FERGUSON, Lexington Hotel. Don't phone.

SALESMEN—EXPERIENCED, HOUSE TO house; good salary and commission. Mr. Wood, Room 4, 326 W. Madison.

SALESMAN—TRAVELING; SALARY AND commission; good position for energetic man. Address J 200, Tribune.

SALESMEN — TO SELL ALUMINUM SOLder and make $25 a day; something new. Call prepared for work. 1305 Michigan-av.

SALESMEN — HIGH CLASS, PIANO, FOR outside work on liberal commission basis. Apply at 418 Fine Arts Bldg.

SALESMEN — CITY; STRICTLY COMMISsion basis. The Perfection Shade Adjuster Co., 628-30 Dole-av.

SALESMEN—EXPERIENCED ELECTRICAL salesmen; good opportunity; only those of ability need apply. Address T N 223, Tribune.

SALESMEN—TO ASSIST IN CLOSING sales; big money, quick returns. If you are a live wire call at Room 601 Straus Bldg.

SALESMEN MAKE $50 TO $100 PER WK. selling Dickson Indexed Bibles, virgin territory. 1927 Republic Bldg.

SALESMEN—CITY. CALL 310 REAPER Block. Steady work. MR. SOMMERS.

SALESMAN — LITHOGRAPH. WILL A. Beach Printing Co., Sioux Falls, S. D.

SALESMAN—FAMILIAR WITH FRESH WAter pearls. Address J 552, Tribune.

WANTED—MALE HELP.

Salesmen, Solicitors, Etc.

SHARE YOUR PROFIT.
MEN WITH SALES EXPERIENCE, TO SELL MOTOR TRUCKS; YOUR CHANCE TO GET IN ON GROUND FLOOR WITH FACTORY BRANCH OF LARGE EASTERN TRUCK MANUFACTURERS.
1225-27 S. WABASH-AV.
CALUMET 1171.

SHOE MEN.
LARGE AKRON RUBBER MANUFACTURING COMPANY WANTS SERVICES PERMANENTLY OF SEVERAL MEN BETWEEN 25 AND 40 YEARS OF AGE FOR DEMONSTRATION AND SALES WORK, CALLING ON SHOE REPAIR SHOPS. SALARY AND TRAVELING EXPENSES. MUST BE THOROUGHLY EXPERIENCED IN SHOE REPAIR SHOP MANAGEMENT OR ON SHOE FACTORY STITCHING MACHINES. INTERVIEW BY APPOINTMENT ONLY.
PHONE MR. WEST, ROOM E-55 CONGRESS HOTEL, AFTER 8:30 A. M.

SILO SALESMAN.
Man with proven sales record, able to sell to farmers. Splendid opening. Opportunity for advancement. Write us telling about your experience, etc. Standard Metal Products, Inc., 2416-20 3d-av., Rock Island, Ill.

SOLICITORS—FOR CITY WORK; PREVIOUS experience not essential; must be of neat appearance; guaranteed salary and commission; steady work with good opportunity for large earnings. Room 844 Unity Bldg.

SOLICITORS — TO JOIN OUT OF TOWN crew; good seller; commission above average. For full information call from 9 to 1. MR. BUICK, 448 N. Wells-st., 6th floor.

SOLICITORS—FOR THE AMERICAN SOLdier Magazine; $1 per year; list furnished. Rm. 607, 230 S. La Salle.

SOLICITOR—ADVERTISING, FOR SPECIAL edition; opportunity for big money. Phone Armitage 2152.

SPECIALTY SALESMEN.
Experienced specialty salesmen to handle high grade commission line, capable of earning $50 to $100 per week; must be experienced and reliable. Chas. F. Lorenzen & Co., 126 Reaper Block, Chicago.

STOCK SALESMEN.
ABSOLUTELY BRAND NEW $1,000,000 RUBBER STOCK PROPOSITION. MEN WHO HAVE SOLD STOCK CAN MAKE MORE MONEY ON THIS DEAL THAN THEY HAVE EVER MADE BEFORE, AS IT HAS MANY NEW, UNIQUE AND POWERFUL SELLING FEATURES. LIVE LEADS IN ALL PARTS OF THE COUNTRY. IF YOU ARE IN THE $500 A WEEK CLASS AND WILL WORK CONSISTENTLY ON LEADS THAT RESULT IN 50% SALES, AND ARE REALLY AMBITIOUS, MAKE YOUR IDENTITY KNOWN. WE WILL SELECT FROM OUR SELLING ORGANIZATION FOUR DISTRICT MANAGERS WITH AN ATTRACTIVE UNDERWRITING ARRANGEMENT; OUR DISTRICT MANAGERS ARE MAKING ON AN AVERAGE OF $1,000 WEEKLY. ADDRESS T J 143, TRIBUNE.

WAGON SALESMEN.
ACTIVE, INTELLIGENT, MARRIED, under 38 yrs. of age, for established tea and coffee route in city; selling experience on milk, bread or laundry wagon beneficial; salary and commission; excellent opportunity for both money and advancement; best references required; bond; state age and experience. Address T C 367, Tribune.

WAITERS—COLORED; TURN SPARE TIME into money; sell salary insurance to your fellow workers; no exp. necessary. Call today. Room 1118, 209 So. La Salle-st.

WANTED—SALESMEN.
High class men to sell building contracts. Apply Room 1104, 29 S. La Salle-st.

WHOLESALE GROCERY SALESMAN—First class; territory Chicago and adjacent; old established house and reliable customers for good man; liberal drawing account. Address T G 318, Tribune.

Agents.

AGENTS—20—TO SELL PERFUMES; TOIlet articles and household necessities direct to consumer. Make $30 weekly or more and have a business of you own, without investing capital. Excellent opportunity for men or women to be independent and make good money. Call at room 428, Monadnock Block.

AGENTS — $2.50 POCKET CHECK PROtector perforates and inks equal to high price machine; big profit; small working capital sufficient. Cockrell Co., 35 S. Dearborn.

AGENTS — BEST SELLER IN CHICAGO; NO competition; big money. Room 418, 431 S. Dearborn-st.

Miscellaneous.

WANTED — MIDDLE AGED or elderly men for light inside work.
Apply 14th floor.
MANDEL BROTHERS.

PACKERS,
40. STEADY WORK.
GOOD PAY. APPLY
SCHULTZ & HIRSCH CO.,
1300 FULTON-ST.

HYDRAULIC ELEVATOR OPERATORS.
APPLY 14TH FLOOR.
MANDEL BROTHERS.

MAN—25-40, RESIDING IN HAMMOND, Gary, or East Chicago, Ind., who has had absolutely no sales experience, but whose present earnings are $150 a month or more, for highly paid special work; preliminary to permanent position with company which is extending its business to above cities. Phone Harrison 9120, Local 28, Chicago.

HOTEL HOUSEMEN — ARE YOU AMbitious? Would you like to learn a trade and earn more money? We will teach a few educated, white, English speaking young men the trade of furniture polishing, pay you $45 per month, with meals while learning; steady position; rapid advancement to those who prove satisfactory. Apply by letter T G 334, Tribune.

MEN—YOUNG; THREE, GOOD EDUCATION; preference given discharged soldier or sailor to learn salesmanship, with well known firm; good salary from start; earnings unlimited; advancement certain; territory within 200 miles of Chicago; college men and h. s. graduates will find this an unusual opportunity. Address H 530, Tribune.

OPENINGS FOR FIVE MEN OF NEAT APpearance with business ability to assist manager in circulation department; national advertised proposition. Call before 9 or after 2. MR. FORD, 632 Webster Bldg.

PORTERS—2 FIRST CLASS MEN, WILLING to work; short hours; good pay and excellent working conditions. Apply Superintendent's office, Cadillac Automobile Company of Illinois, 2301 Michigan-av.

MEN—2; NEAT APPEARING; YOUNG; BEtween the ages of 18 and 25, for special outside work; salary and commission. Call between 8 and 9 a. m., 403 Transportation Bldg.

MAN—ITALIAN, STRONG, ASSISTANT TO foreman in warehouse; good job; best pay. Apply Room 19, 156 N. La Salle-st.

COLLECTOR—CATHOLIC; SALARY, COMmission, and bonus; local and road positions; advancement assured. Call 905, 189 W. Madison-st., 8-10 and 4 to 5.

NIGHT WATCHMAN—MUST HAVE FIRST class references; good salary to right party. Address T N 145, Tribune.

ASSISTANT—FOR SHIPPING ROOM; 18 years old. Call Friday, Rm. 734, 326 W. Madison-st.

MAN—HUSKY, FOR GENERAL WORK IN bowling ball repair dept.; $18 per week. 623 S. Wabash, 2d fl.

ONE BARN MAN. 4150 Wabash.

MEN—TWO, EXPERIENCED, COLORED, FOR shoe shining. 1111 Wilson-av.

MAN—NIGHT; AUTOMOBILE WASHER. Address T O 151, Tribune.

WANTED—MALE HELP.

Miscellaneous.

EXCELLENT OPPORTUNITY.
Tremendous increase business necessitates addition of big force of
ORDER FILLERS,
with or without millinery experience.
SALESMEN
for house and road, selling millinery.
YOUNG MEN
to work in stock and learn our business.
SHIPPING ROOM HELP
Callers, Billers, and packers.
Excellent working conditions.
Faithful service will eventually entitle you to share in bonus paid our employes.
Every opportunity offered for advancement with this steadily growing concern.
Apply MR. W. H. HAUN,
CHICAGO MERCANTILE CO.
159-171 N. Michigan, near Randolph.

YOUNG MEN
for work in our shipping department, preparing merchandise for shipment. No experience necessary.
Good starting wage and rapid advancement.
44 Hour Week.
Noon on Saturday.
SEARS, ROEBUCK & CO.,
Homan-av. & Arthington-st.

WE NEED SEVERAL bright, clean cut young men, 19 to 21 years of age, who desire to learn a high class trade. We want men who have patience and who stick to a thing until accomplished. You must work at $15 per week for a short time and we will advance you according to progress made. This work pays exceptional wages to those who are expert.
Apply to
SELZ, SCHWAB & CO.,
514 W. Superior-st.

TRUCKERS
AND
LABORERS
to truck freight in warehouse and to do general laboring work.
Permanent positions.
Good wages.
Hours 8 to 4:45.
Noon on Saturday.
SEARS, ROEBUCK & CO.,
Homan-av. & Arthington-st.

MEN
To learn
Merchandise packing.
No experience necessary.
Hours, 8-5.
12 o'clock Saturdays.
BUTLER BROTHERS,
Randolph-st. Bridge.

PORTERS AND
Window Washers.
Apply 14th floor.
MANDEL BROTHERS.

EXPERIENCED WOOLEN stockkeeper; opportunity for advancement; good hours.
ELVIN LESTER WOOLEN CO., 206 S. Market-st.

TEAMSTERS.
Ringling Bros. and Barnum & Bailey combined shows want four, six, and eight horse drivers; wages, $37, $42, and $50. Apply RINGLING BROS., Chicago office, [illegible] Institute-pl.

I DO NOT CARE
who or what you are, you owe it to yourself to answer this ad IMMEDIATELY; only honest, industrious men between [illegible] and 40 need answer. Address J 506, Tribune.

MEN—TWO, COMPETENT, TO DELIVER and collect in southern states; position worth $80 to $125 and expenses per mo.; on a commission basis; must furnish $250 real estate bonds. See MR. FOWLER, 1542 W. Madison, 2d fl.

MAN—YOUNG, TO WRAP PACKAGES; WHO has had some experience in fire insurance supply room; $16.50 per week to start; good chance for advancement. 5th floor, [illegible] Chicago-av.

Laborers for Lumber Yard.
Steady employment.
Herman H. Hettler Lumber Co.,
2601 Elston-av. Apply at gate.

PACKER,
experienced in men's or ladies' clothing. Address T D 318, Tribune.

MEN—50, BETWEEN AGE OF 21 AND [illegible]; must be American citizens; wages [illegible] hr. Apply before noon. Mr. [illegible], 2853 Wallace-st., rear.

TRUCKERS — IN WAREHOUSE; GOOD jobs for men between 25 and 40 years of age; ref. required. Room 19, 156 N. La Salle-st.

MAN—YOUNG, TO DEMONSTRATE FOUNtain pens; experience unnecessary; permanent; good salary. Mr. Ecker, Morrison Hotel Drug Store.

GUARDS—FOR STRIKE DUTY. IN ANswering state fully age, weight, height, experience. Address P. O. Box 27.

PORTER—COLORED; HONEST, RELIABLE; steady position; references. ED FORD, 402 S. State-st.

MAN—YOUNG, FOR STOCKKEEPER AND shipping clerk; electrical experience preferred. Address T O 178, Tribune.

MAN—STRONG, FOR WAREHOUSE; opportunity for man of intelligence. [illegible] 19, 156 N. La Salle-st.

MEN—DISCHARGED FROM ARMY [illegible] navy. See us. 1237, 127 N. Dearborn.

MAN—ELDERLY CHRISTIAN; FOR [illegible] work. Address T G 346, Tribune.

TICKET TAKER AND USHER—[illegible] per week. Address L 535, Tribune.

HOUSEMAN—MUST UNDERSTAND STEAM heat; white. 119 E. 43d-st.

WANTED—MALE HELP.
Miscellaneous.

MEN

To pack merchandise for shipment by freight.

No experience necessary.
Good starting wage.
Rapid advancement.
44 hour week. Noon on Saturday.

SEARS, ROEBUCK & CO.,
Homan-av. and Arthington.

USHER AND INFORMATION CLERK

Between the ages of 45 and 55; active, alert, and on the job; permanent position; man living on West Side preferred.

HART SCHAFFNER & MARX
36 S. FRANKLIN-ST.

WAREHOUSE AND SHIPping room men; good wages, steady work; hours, 8 to 4:30 and 12 on Saturday.
E. J. BRACH & SONS,
339 E. Illinois,
Section D,
North Pier Terminal.

MODEL.

36 INCH CHEST.

A young man living on West Side preferred; permanent position; 44 hour week.

HART SCHAFFNER & MARX
36 S. FRANKLIN-ST.

WE HAVE VACANCIES FOR men 18 years of age and over in our merchandise opening and stock rooms. Apply Supts'. office, 9th floor.

MARSHALL FIELD & CO.,
Retail.

PACKER.

EXPERIENCED.

GOOD OPPORTUNITY.

KRASBERG ENG. & MFG. CORP.,
536 Lake Shore-drive.

MEN WANTED FOR OUR FOREIGN DEPARTMENT.

WANTED—A limited number of reliable, energetic men who speak foreign languages, to work with us and use their ability in connection with our business. The work does not require your entire time. You can work with us after your regular hours, or a few days each week. Opening for Bohemian, Swedish and Greek men. Those who qualify and are accepted by us can start at once and earn a good income through this year. Call Saturday or Sunday. C. F. Howell, S. E. Cor. 55th-st. and Kedzie-av.

50 YOUNG MEN
to learn good trade.
Steady work.
Excellent pay.
SCHULTZ & HIRSCH CO.,
1300 Fulton-st.

PORTER
for factory. Also experienced in care of lawn. Must be reliable.
Wilson Steel Products Co.,
49th-st. and Western-av.

PACKER,
one who can drive Ford.
Apply
LIBRARY BUREAU,
1735 Diversey.

PACKERS, WRAPPERS, STOCK ROOM MEN.
Call 8th floor, 1018 S. Wabash-av. See Mr. Spence.

JANITOR—TO TAKE ENTIRE CHARGE OF large North Side apartment building; must have best of refrences as to ability in this line and also be capable of handling emergency repairs on elevators, pumps, vacuum cleaner, refrigerating system, etc. Good salary and extra pleasant living quarters. Address T X 328, Tribune.

WINDOW WASHER.
Experienced.
Apply The Standard Club,
2400 S. Michigan-av.

MAN—TO WORK NIGHTS washing up presses.
FAITHORN CO.,
500 Sherman, 2d floor.

PACKERS—IN FURNITURE factory, 2501 Homer-st., nr. Milwaukee and Western.

MAN—HIGH CLASS, COLORED, WITH EXperience, as houseman; good home to right person; do not answer this ad unless you can give good Chicago references. Address T F 125, Tribune.

JANITOR—APPLY SELZ, SCHWAB & CO., 40 S. MARKET-ST.

Employment Agencies.

12—EXECUTIVES—12

Salaries $1,800 to $6,000. Sales, advertising, office, and credit managers; all fine openings; opportunities for future unlimited. We will take care of you immediately. Call at
The VOCATIONAL Bureau,
Incorporated,
Suite 1126, 220 S. State-st.

C. O. Shepherd Service,
"BROKERS IN POSITIONS OF THE HIGHER CLASS."
Positions for high calibre salesmen, stenos., bkprs., clerks, and office boys.
EXCELLENT SALARIES.
SUITE 451 RAILWAY EXCHANGE.
Harrison 9596.

5 BOOKKEEPERS.
5 openings for Bookkeepers, $125-$150; opportunity for rapid advancement.
BUSINESS MEN'S CLEARING HOUSE,
1408 Republic Bldg. 209 S. State-st.

SEE US FIRST.
NO REGISTRATION FEE.
MUTUAL SERVICE CORPORATION,
22 S. STATE-ST. RANDOLPH 980.

CHEFS, SECOND COOKS, FRY COOKS, helpers, kitchen men, waiters, for hotels, clubs, etc.; cashiers, pastry cooks, room clerks, night clerks. HARP HOTEL AGCY., 127 N. Dearborn, Rm. 437.

FACTORY PRODUCTION SUPERINTENDent—Wanted at once; $4,000 a year. Apply Reliable Agency, Room 706, 25 N. Dearborn.

WANTED—MALE HELP.
Employment Agencies.

30 SALESMEN 30

Salaries $110 to $125 and commission. This is a special proposition; absolute selling experience not essential; position is good for $35 to $50 per week. Men required must have good personality, fairly good education, and be conscientious workers. The territories are already established and this proposition practically establishes the salesman in a business of his own. Must be able to furnish bond. Our client prefers married men between the ages of 23 and 36. This is a very good opportunity for men with but little or no sales experience to break into a good paying proposition immediately. In order to fill this order completely we are making a special offer which is very attractive. If you mean business call early. We can place you at once.
The VOCATIONAL Bureau,
Incorporated,
Suite 1126, 220 S. State-st.

The ENGINEERING AGENCY ESTABLISHED 26 YEARS.
1662 Monadnock Block. Harrison 4056.
NEW OPENINGS.

Supt., sheet metal bldg. prod.....$3,000-4,000
Factory Engr. 4,000-5,000
Supt., auto. assembly.....3,000-4,000
M. E. [maintenance, Mich.].....Up to $250
M. M. [cement plant, West].....Good salary
Car Foreman [Cuba].....$200
Supt. [oil engines].....300
Time Study and Efficiency Man.....160
Elec. Operating Engr.....150
Car Barn Foreman.....150
E. E., to develop into sales.....$100-125
MECH. DRAFTSMEN, IN CHICAGO—Chf. Dftsmn., to supervise dfting. room work and assist in designing of special mchy., $200-225; Special Mach. Designer, $200; Tools, $150; Elev. and Convey. Mchy., $150-$200; Rolling Mills, Piping, $100-$200; Power Plants, $150-$175; Gen. Mchy., $150; Tracer, $75.
Instrument Man, sewer work.....$125
Metallurgist, brass exp.....$150-200
Chemist, steel.....100-125
Research Chemist, plastic molding.....Depends
Arch. and Arch. Engrg. Dftsmn. [Chicago].....150-200
Map Dftsmn. [Mont.], transp. and.....125
Specification Writer.....175-250
Smelter Dftsmn.....175
Estm., bldg. exp.....150-225
Prof. and Instr. Engrg. subjects.....Depends
Tracers, exp.....$25 week
Struct. Dftsmn.....100-175
Arch. Engr., bldg. constr.....200-250
Resident Engr., highway constr.....200
Distr. Sales Mgr., concrete reinf. material.....200-250

Several hundred positions previously advertised still open.

1662 MONADNOCK BLOCK.

AGAIN—LUCKY FRIDAY.

Some men are superstitious about Friday, but Teddy R. asserted that such a man was a weakling. Mr. Man, if you are looking for THAT OPPORTUNITY Friday is about the best day for us to arrange an interview with an employer.

Just think of it—nearly 500 splendid openings and we only need the men to fill them. Come in today and let us set you right. It costs nothing to talk it over.

Accountant and Office Mgr.....$3,000
11 Bkkprs., splendid oppor.....$125-$150
2 Bank Tellers.....Open
Credit Man.....$160-$200
Cost Man.....$125-$150
Buyer.....$3,000
32 General Office Clerks.....$75-$150
3 Advertising Managers.....Open
Store Manager.....$5,000
Ledger Clerk.....$115
Several Shipping Clerks.....Open
Several Stock Men.....$80-$100
19 Stenographers.....$75-$150
Provision Man.....$5,000-$8,000
142 Salesmen.....$130-$300 and comm.
Several Foremen and Supts..$2,400-$5000
14 Draftsmen, all grades.....$100-$250
We have scads more in the office.
It costs nothing to talk it over.

BUSINESS MEN'S CLEARING HOUSE,
1408 Republic Bldg., 209 S. State-st.

NO REGISTRATION FEE.

The constant enormous demand placed on us by high grade employers for competent help has forced us to let down the bars.

Don't lose a minute in availing yourself of this golden opportunity.
Simply can't afford to stay away. Hundreds of positions to choose from.
Be in early!

CRAIG AGENCY,
614 Republic Bldg.,
State and Adams-sts.,
Phone Harrison 5142,
All Departments.

GET YOUR POSITION HERE.
MANY GOOD OPENINGS TODAY.

Inst. chef	$125	Engineers	$30-$42
Hosp. chef	$100	Engrs.	$100, r. b.
Chefs	$28-$35	Firemen	45c-57c
Cook's helper	$80	Oilers	43c-45c
Col. chef	$30	Coal passers	$30-$35
Waiter, cafe	$40	Eng. rm. hlprs.	$28
Bus boys	$65, b.	Handymen	45c-50c
Orderlies	$50, r.-b.	Bdy. men	$50-$65, r. b.
Houseman	$50, r.-b.	Mach. hlprs.	45c-50c
Hotel clerk	$40, r.-b.	Steamf. hlprs.	40c-45c
Garage hlprs.	$18-$25	Millw. hlprs.	40c-45c
Farm hand	$50, r.-b.	Electricians	50c-60c
Auto washers	$25-$30	Repair hlprs.	$18-$23
Bookkeeper	$25-$30	Lathe hands	55c-70c
Asst. bkkprs.	$20-$22	Lathe, some exp.	50c
Office boy	$10-$12	Riveters	58c
Flat janitor	$115	Hand screw	60c
Jan., church	$80, r.	Carpenters	80c-$1
Elevator man	$17-$20	Millwrights	$30
Watchman	$21-$25	Auto mech.	58c-65c

LA SALLE AGENCY, 166 N. LA SALLE-ST.
WASHINGTON EMPLOYMENT AGENCY, 175 W. WASHINGTON-ST., 175.
MORRELL AGENCY, 160 W. RANDOLPH.

SPECIAL!!!
5 LEDGER CLERKS, $25-$30.
Loop positions with AA1 firms; excellent chance for advancement. Don't fail to get in touch with us today.
NO REGISTRATION FEE.
GLADER AGENCY,
314 Woman's Temple Bldg.,
108 S. La Salle-st. Franklin 1914.

50—CLERKS—50
STENOGRAPHERS, TYPISTS.
All fine positions, paying from $15 to $35 per week. Excellent opportunity for advancement.
The VOCATIONAL Bureau,
INCORPORATED.
Suite 1126, 220 S. State-st.

SERVICE—REAL SERVICE.
Designers and Draftsmen.
Bookkeepers and Clerks.
Salesmen of all kinds.
We GUARANTEE to find you what you want. Come in and see.
H. H. HARRISON & CO.,
19 S. La Salle-st., Suite 807.

50—SALESMEN—50
Ten College Graduate Engineers.
Salaries $1,000 to $6,000; good positions with loop companies; fine opportunity for advancement.
The VOCATIONAL Bureau,
Incorporated,
Suite 1126, 220 S. State-st.

SENIOR ACCOUNTANT, $3,600; GENL. and Cost Acct., $200; Collection Mgr., $175; Acct., $150; Bookkeepers, $25-$35; Stenographers, $100-$110; Office Clerks, $15-$25; Mgr. Order Dept., $150; Asst. Cashiers, $100.
Merchants' Cler. Exch., 903, 133 W. Wash.-st.

NO REGISTRATION FEE.
Bkprs., ledger and gen. off. clks., stenogs., typ., Jr. clks., boys; salaries $10 to $30.
SANGER, 17 N. La Salle-st.

Y. M. C. A.
GOOD AND BETTER POSITIONS,
Executive, Sales, Technical, Clerical Men.
Suite 301, Central Dept., 19 S. La Salle-st.
Hours: 8 a. m.-5 p. m.; Tues.-Wed. till 8 p. m.

RAILWAY SECTION LABORERS FOR South Dakota, Minnesota, and Iowa; ship today. Apply FREELAND BROS., 6 S. Canal-st.

HIGH GRADE MEN WANTED.
V. G. TRUEBLOOD & CO.,
19 S. La Salle-st., Suite 815.

SHIPPING CLERK, $20; PACKER, $18; Office Boy, good writer, $15. KING'S AGENCY, 29 S. La Salle-st.

ARCHITECTURAL TRACERS WANTED.
ARCHITECTS' AGENCY,
No advance fee. 115 S. Dearborn.

WANTED—MALE HELP.
Employment Agencies.

CONSOLIDATED AGENCIES
500 WESTMINSTER BLDG.,
110 S. DEARBORN ST.

Branch house mgr.....Open
Sausage making foreman.....$ 50
Oleo dept. foreman.....40
Asst. supt., packing house.....Open
Tank house and fertilizer foreman.....40
Packing house acct. and credit mgr. $40-50
Canned meat salesman.....Open
Genl. supt., sheet metal exp.....Open
Production man, modern mach. shop and foundry exp.....$4,000
City salesman, wrapping paper and twine.....200
City salesman, ex. boilers, automatic stokers.....$200 and comm.
City salesman, machinery supply exp. Salary and comm.
3 high grade tool and die makers 80c and up
3 high grade machinists.....80c and up
Accountant, senior; leave city.....3,000
Accountant, thorough cost exp.; s. s. 1,800
Accountant, ofc. executive, sou. Wis. 2,400
Bookkeeper, cashier; s. s.....1,500
Steno. correspondent, overseas.....1,300
5 bkprs., young chaps about 6 mo. exp.; loop.....70
Genl. ofc. clerk; opp.; s. s.....100
Genl. ofc. clerk; s. s.....100
Stock record clerk; loop.....90
Genl. ofc clerk; north side.....95
Bkpr., banking exp.; s. s. bank.....25
Order clerk, drug exp.; n. s.....105
10 stenos; loop and s. s.....$80-100
NO REGISTRATION FEE.
ALL POSITIONS GUARANTEED.
CONSOLIDATED AGENCIES
MAJESTIC 8412.

AMBITIOUS MEN.

CEASE LOOKING ELSEWHERE. FREE REGISTRATION. GOOD POSITIONS ARE AWAITING YOU.
TRAVELING AUDITORS.
ACCOUNTANTS.
BOOKKEEPERS.
LEDGER CLERKS.
GENERAL OFFICE CLERKS.
STENOGRAPHERS.
TYPISTS.
American Railway Bureau
[Chicago's Greatest Employment Bureau],
1131 Lumber Exchange Bldg., 11 S. La Salle.
Randolph 1049.

TRADE SCHOOLS.

Practical Automobile Instruction.

Learn the automobile, truck, and tractor business. Greer master method makes you a trained man in a few weeks. Classes daily and Monday and Thursday evenings. Moderate tuition. Call, write, or phone for free booklet. Phone Calumet 2657.
GREER
College of Motoring,
1519 Wabash-av. Chicago, Ill.

HOTELS NEED TRAINED MEN—POSITIONS waiting; demand far exceeds the supply; we will train you at home by mail in your spare time for this fascinating profession; big pay; fine living; splendid opp. for advancement. Send for free illustrated book, "Your Big Future in Hotel Work." Lewis Hotel Training School, 66 Mather Bldg., Washington, D. C.

MEN—LEARN BARBER TRADE. DAY OR evening. Our graduates in demand. Big wages. Learn now. Call or write. MOLER BARBER COLLEGE, 105 S. Wells.

LEARN BEST TRADE — ELECTRICITY. Drafting, Plumbing, Motion Picture Operating. Day and eve. Call or write. COYNE ENG. SCHOOL, 49 E. Illinois-st.

MEN—YOUNG; 20 TO 25 YEARS OLD; TO learn special order garment cutting evenings. Good paying position guaranteed when qualified. Address L 537, Tribune.

SALESMEN — INEXP. OR EXP., CITY OR traveling; free employment service for members. Write or call for particulars. National Salesmen Train'g Assn., 517 Monadnock Bldg.

STUDY OIL — CORRESPONDENCE OR night course. Catalogue free. National Petroleum Schools, 39 W. Adams-st., Chicago.

SPEND A DAY OR EVENING FREE WITH Chicago's best automobile school, 1214-16 W. Jackson, just w. of Racine.

LEARN CLOTHING CUTTING—FINE, BIG paying trade. Master School, 190 N. State.

WANTED—FEMALE HELP.
Stores and Offices.

ADDING MACHINE OPERATOR—YOUNG lady; North Side resident for North Side bank; state age, experience and salary expected. Address T N 117, Tribune.

ARE YOU AN EXPERIENCED TYPIST?
WE NEED 35 TYPISTS FOR PERMANENT, WELL PAYING POSITIONS IN OUR TYPING DEPARTMENT.
MISS BRADBURY, 2D FLOOR,
652 S. STATE-ST.

ASSISTANT BOOKKEEPER AND TYPIST.
Excellent opportunity for advancement; one residing in Austin or vicinity preferred. Address T D 282, Tribune.

BILL CLERK — EXPERIenced on Underwood machine; temporary; good salary. CO-OPERATIVE ELECTRICAL SUPPLY HOUSE, 314 S. Canal-st.

BILLER.
Also typist; Underwood machine; must be experienced; hours, 8:30 to 4:45, Saturdays 1. Call 3630 S. Loomis-pl., 3 blocks east of Ashland-av.

BILL CLERK,
Young lady, must be experienced and accurate; good salary and excellent prospects. Call 908 W. Lake-st., main floor.

BILL CLERK—LONG HAND; GOOD AT FIGures. RUPRECHT & CO., 560 W. Randolph.

BILLER—EXPERIENCED ON UNDERWOOD machine, at once; steady position. Ph. MR. R. M. KLOZE, Wabash 2161.

BILLER — EXPERIENCED, ACCURATE, and speedy. Apply 164 W. Monroe-st.

BOOKKEEPER — YOUNG woman to work on accounts receivable ledgers; must be thoroughly experienced and come well recommended; good starting salary and advancement.
SUNBEAM CHEMICAL CO.,
2436 W. 15th-st.

BOOKKEEPER—IN LIGHT, WELL VENTIlated office; pleasant surroundings; good salary; good hours. Address T G 567, Tribune.

BOOKKEEPER-CASHIER—GOOD SALARY; permanent position; pleasing surroundings, outside of loop; give education and business experience. Address T C 195, Tribune.

BOOKKEEPER—EXPERIENCED, FOR LEDGer position; permanent. SWEET, WALLACH & CO., 133 N. Wabash.

BOOKKEEPER—WHO CAN OPERATE TYPEwriter; good salary. Apply Room 419, 12 N. Market-st.

BOOKKEEPER — EXPERIENCED; PERMAnent position with good future. LIEBMAN, PHILLIPSON CO., 508 S. Franklin, 7th floor.

BOOKKEEPER—A1, EXP.; GOOD POSITION for high grade man; $35 week. Address J 305, Tribune.

BOOKKEEPER AND STENOGRAPHER— Combination, in law office. Apply 50 W. Randolph, Rm. 805.

BOOKKEEPER — EXPERIENCED WITH some knowledge of stenography, for small office. Room 305, 337 W. Madison-st.

BOOKKEEPER—IN SOCIAL SERVICE AGENcy; Jewish woman. Address T N 119, Tribune.

BKKPR.-TYPIST—YOUNG LADY; AUTO tires; west side; good hours; state particulars. Address T G 247, Tribune.

BRIGHT YOUNG GIRL TO assist in bookkeeping dept. of large W. S. establishment. Must have some knowledge of D. E. bookkeeping. Excellent working conditions. Hours 8 to 5. Off all day Saturday in summer. Permanent position and advancement for right girl.
MEYER & CO.,
831 W. Adams.

CANDY GIRLS.
Experience unnecessary; no night or Sunday work. HUYLER'S, 17 E. Washington.

CASHIER—FAMILIAR WITH tube system; steady position; must be neat, quick, accurate, and able to furnish best of references.
VON LENGERKE & ANTOINE
130 S. Wabash-av.

CASHIER'S ASSISTANT.
One experienced handling petty cash disbursements and currency pay roll. Good opportunity for a bright young woman. State age, salary and experience. Address T G 329, Tribune.

WANTED—FEMALE HELP.
Stores and Offices.

CASHIER
For theater work. Apply Room 1224 Century Bldg.

CASHIER—EXPERIENCED LADY CASHIER. Apply BEDFORD SHIRT CO., 7 E. Jackson-blvd., Rm. 406.

CASHIER — EXPERIENCED FOR CAFEteria. EAT SHOP, 330 S. Wabash-av., 2d.

CHICAGO TELEPHONE CO. OFFERS YOUNG WOMEN THE BEST POSITIONS IN THE CITY. LET US TELL YOU WHY 7,000 GIRLS LIKE TO WORK HERE.

Apply at Room 1, 111 North Franklin-st., or to the telephone office nearest your home.

CHICAGO TELEPHONE CO.

CLERK—LADY IN PERIODICAL STORE; experienced preferred; good salary. 1142 Granville-av., near L station.

COMPETENT TYPIST.

Experienced for copy work. Rapid and accurate; permanent position with unusual opportunity for advancement.
Good salary.
Attractive hours.
Congenial associates.
Apply at once.
H. W. GOSSARD CO., INC.,
1006 S. Michigan.

COMPETENT WOMAN

TO TAKE CHARGE OF FILING ROOM OF LARGE MANUFACTURING COMPANY.

MUST BE COMPETENT AND UNDERSTAND FILING FROM ALL ANGLES.

GIVE FULL DETAILS, INCLUDING PAST EARNINGS. ADDRESS T N 469, TRIBUNE.

CORRESPONDENT—EXCELLENT OPPORTUNITY.
GOOD SALARY.
SHORT HOURS.
APPLY IN PERSON.
SCOTCH WOOLEN MILLS,
813 W. ADAMS.

DICTAPHONE OPERATOR.
TYPIST.
ELLIOTT FISHER BILLERS.
PERMANENT POSITION.
RAPID ADVANCEMENT.
H. M. MARKS & CO.,
900 W. JACKSON-BLVD.

DICTAPHONE OPERATOR— Experienced; good salary, nice surroundings. This position offers excellent chances for advancement for competent operator. CO-OPERATIVE ELECTRICAL SUPPLY HOUSE, 314 S. Canal-st.

Dictaphone Operators.
Large, old established commercial firm requires two operators having considerable experience; positions are permanent; pleasant working conditions; private restaurant where clean, substantial food is sold at cost; replies confidential; state experience in full and salary expected. Address T N 449, Tribune.

DICTAPHONE OPERATORS.
EXPERIENCED OPERATORS; PERMANENT POSITION; SHORT HOURS. APPLY SELZ, SCHWAB & CO., 40 S. MARKET-ST.

DICTAPHONE OPERATOR.
Permanent position, pleasant working conditions; $20 to $22 a week to start; future will depend upon your ability. Address T F 80, Tribune.

DICTAPHONE OPERATOR.
Touch operator, 2 or 3 years' experience; good chance for advancement; in reply state salary desired. Address T M 593, Tribune.

DICTAPHONE OPERATOR—THOROUGHLY experienced; for permanent position; must be capable of turning out neat, well punctuated letters. 623 S. Wabash, 2d fl.

ELLIOTT FISHER OPERAtors — Prominent auto concern; good salary to start; pleasant working conditions. Apply Lohmiller Wholesale Dept., 2612 Michigan-av.

WANTED—FEMALE HELP.
Stores and Offices.

DO YOU WANT TO DO SOMETHING FOR YOURSELF? WE WILL PAY YOU A GOOD SALARY AND TEACH YOU HOW TO HOLD A POSITION WITH ANY UP TO DATE BUSINESS HOUSE USING OUR OFFICE APPLIANCE MACHINES. THEY ALL USE THEM. IT IS ONLY NECESARY FOR YOU TO HAVE A GRAMMAR SCHOOL EDUCATION AND BE AT LEAST 16 YRS. OF AGE. CONDITIONS IN OUR OFFICES ARE PLEASANT. WE ARE CENTRALLY LOCATED. WE DO NOT WORK SATURDAY AFTERNOONS.
ADDRESSOGRAPH CO.,
901 W. VAN BUREN-ST.

Elliott-Fisher Biller.
State experience and salary expected. Address T M 580, Tribune.

EXPERIENCED DICTAPHONE OPERATOR
Who also knows simple filing wanted by large manufacturing company located on the lake front; permanent positions among congenial associates; pleasant work of a light nature. Salary $65 month.
Hours, 8:30 to 5; Saturday noon. Apply at information desk. Ask for Miss Tortorelli.
THE H. W. GOSSARD CO., INC.,
1006 S. Michigan-av.

EXPERIENCED YOUNG lady to operate Ediphone or Dictaphone. Knowledge of shorthand desirable. Good salary. Apply in person to Mr. Fuller.
ADDRESSOGRAPH CO.,
901 W. Van Buren.

FIGURING.

We need young women over 18 years of age, who can do simple figuring work. Experience is not necessary, but a natural liking for arithmetic is essential. Early advancement is assured those who qualify.

A few positions require previous bookkeeping or ledger experience. Call at Employment Department,

SEARS, ROEBUCK & CO.,
Homan-av. and Arthington.

FILE GIRLS.
We have an opening for an intelligent young woman. One who has had a high school education preferred.
Apply
SWIFT & COMPANY,
Rm. 938 Fort Dearborn Natl. Bank Bldg.,
76 W. Monroe.

FILE CLERKS.
We require 2 young ladies with high school education to start in our filing department. The positions are permanent and offer good opportunity for advancement to other lines of work, clerical, typing, stenographer. A good school record is essential; light, pleasant offices; state age, education. Address T N 460, Tribune.

FILE CLERKS.
Permanent position, pleasant working conditions; $50 month to start; future will depend upon your ability. Address T N 450, Tribune.

FILE CLERK.
Experienced. Apply 2212 S. La Salle-st.

FILE CLERK—YOUNG LADY; ONE HAVing had experience with L. B. automatic filing system; permanent position with opportunity for advancement. 950 First National Bank Bldg.

FILE CLERK.
Also to assist on switchboard. Address T D 246, Tribune.

FILE CLERK—EXPERIENCED, WITH AUtomobile system. Give record, references, salary wanted. Address T G 365, Tribune.

GENERAL OFFICE WORK.
Girls, with or without experience; hours, 8:30 to 5:20. Saturday 1 o'clock during July and August. Mail Order Dept., 12th floor.
BOSTON STORE.

GENERAL CLERK—YOUNG LADY, OVER 18; permanent; moderate starting salary; chance for advancement. Call Friday after 10. Metropolitan Life Ins. Co., 2010 Milwaukee-av.

GIRLS—FOR ADDRESSING, filing, etc.; hours, 8 o'clock to 4:55; Saturdays, 12:45; permanent.
W. D. BOYCE CO.,
500 N. DEARBORN-ST.,
Corner Illinois.

GIRLS—2,
over 18 years, for timekeeping work. Good pay and bonus. Apply Employment Department.
Continental Can Co., Inc.,
2221 S. Halsted-st.

GIRL—TYPIST, CAPABLE LEARNING switch board operation; $12. Apply 9 to 11 or 2 to 4. Kimble Electric Co., 634 N. Western-av.

GIRLS—TWO; BRIGHT; TO SERVE BEHIND hotel soft drink bar; applicants who have had experience behind refreshment counter preferred. Address T X 330, Tribune.

GIRL — LARGE CONCERN HAS OPENING for girl to do general office work; good chance for advancement. 844 Unity Bldg.

GIRLS—BEGINNERS FOR U. S. W. CLK.; 2½ hr. daily; good pay, board, room and U. education. Sevy., 705 N. La Salle.

GIRLS—TO KEEP CARD RECORDS; PERmanent position; apply in person. GATES CO., 1840 Michigan-av.

WANTED—FEMALE HELP.
Stores and Offices.

GIRLS— 16 years of age.

For positions in our offices. These positions are suitable for girls who have had neither experience nor specialized business training. We teach you to do filing, indexing, billing, figuring, or typewriting, according to your individual qualifications. Call at Employment Department.
SEARS, ROEBUCK & CO.,
Homan-av. and Arthington.

GIRLS AND WOMEN.

WE HAVE MANY OPENINGS IN OUR GENERAL OFFICE FOR THE FOLLOWING KINDS OF WORK:

ENTRY CLERKS.

TYPISTS.

ADDRESSERS.

COMPTOMETER OPERATORS.

MAIL ORDER EXPERIENCE UNNECESSARY.

WE HAVE GOOD WORKING CONDITIONS, REST PERIODS, FREE COFFEE AND TEA AT NOON, LIBRARY, PAID VACATION, BONUS, AND AUTOMATIC WAGE ADVANCEMENT AT REGULAR INTERVALS.

APPLY READY FOR WORK.

CHICAGO MAIL ORDER CO.,
2611 INDIANA-AV.

GIRLS.
Office work. Bright girls can secure permanent positions at good pay and opportunities for advancement. Wholesale tailoring house.
IRA BARNETT & CO.,
430 S. Green-st.

GIRLS WANTED.
Grammar school and high school graduates, to learn office work and typewriting; we teach you; splendid opportunity for advancements. Hours, 8:30 a. m. to 5 p. m., 12 o'clock on Saturdays; cheerful surroundings. Markus-Campbell Company, 431 S. Dearborn-st.

GIRLS—2, FOR CLERICAL WORK IN OUR new office. Apply at once. SCHRUMM-SCHRUMM, 2024 Lincoln-av. Diversey 1894.

INDEX AND FILE CLERKS.

Several young lady index clerks who are anxious for steady positions with advancement. Must have mail order experience and understand card filing and indexing. Office working hours, 8 a. m. to 4:30 p. m., Saturday half day all year.
Apply at once.
JOHN MAGNUS & CO.,
1039 W. 35th-st.

JUNE GRADUATES.
An opportunity for 2 young ladies of the 4 year course in a large commercial firm; pleasant working conditions; permanent; state age, reference. Address T N 451, Tribune.

LADY—YOUNG, FOR CLERIcal work; business college graduate preferred; experience not necessary; good wages; steady position.
Apply 9th floor.
Ask for Mr. Nelson.
MAGILL-WEINSHEIMER CO.,
1322 S. Wabash-av.

LADY—YOUNG,
Bright, one who has had experience on pay rolls, checking, and billing in wholesale clothing house. EDERHEIMER STEIN CO., 1911 W. 12th-st.

LADY—YOUNG, WITH SOME KNOWLEDGE of stenography or typing; also willing to do filing, in connection with adjusting complaints over telephone.
O. W. R. & CO., 125 S. Wabash-av., 6th floor.

LADY—YOUNG—GENERAL OFFICE WORK; mercantile house in the loop; hours 8 a. m. to 5 p. m.; state experience and salary wanted. Give phone number. Address J 327, Tribune.

LADY—YOUNG, FOR GENERAL OFFICE work; must write a neat hand; one able to operate typewriter preferred; must state age and salary expected. Address T O 198, Tribune.

LADY—YOUNG; THOROUGHLY EXPERIenced, as Elliott Fisher operator, billing dept.; must be rapid and accurate; give experience, refs., salary, and phone; stockyards concern. Address T F 191, Tribune.

LADY—YOUNG, ELLIOTT-FISHER BILLER, with knowledge of office work; good pay, pleasant surroundings; chance for advancement. SHONINGER & HEINSHEIMER MFG. CO., 234 S. Market-st.

LADY—YOUNG, FOR GENERAL OFFICE work and some collecting; salary $15 per week; hours 8 a. m. to 5 p. m. Address J 137, Tribune.

LADY—YOUNG, FOR AUDITING SALES checks; must be quick and accurate at figures; good opportunity. Address T C 461, Tribune.

LADY—YOUNG, OVER 16, FOR ERRANDS and office work; $45 per month; Southwest Side. Address T C 464, Tribune.

LADY—YOUNG, HIGH SCHOOL GRADUATE, to manage high school supply store. Apply 531 S. Peoria, 2d floor.

LEDGER CLERK—YOUNG LADY WITH BOOKKEEPING EXPERIENCE IN ACCOUNTING DEPARTMENT. LARGE MANUFACTURING CONCERN, SOUTH OF PULLMAN, NEAR I. C. R. R. PREFER GIRL LIVING ON SOUTH SIDE. APPLY OR WRITE, STATING FULL PARTICULARS REGARDING AGE, EXPERIENCE AND SALARY EXPECTED. THE BUDA COMPANY, HARVEY, ILL. [CHICAGO SUBURBS.]

LEDGER CLERK — STATE EXPERIENCE and salary expected. Address T N 122, Tribune.

MAIL CLERK AND SWITCHBOARD OPERAtor—Young lady, in ins. office; $60; give age and church affiliation. Address T C 556, Tribune.

OPERATORS—2 ADDRESSOGRAPH, 1 EXperienced, other inexperienced but willing to learn, by large corporation in loop; state experience, age and salary expected. Address T X 339, Tribune.

OFFICE GIRL—WITH FILING EXPERIENCE preferred, at once. Ehman Tire and Rubber Co., 176 N. Michigan.

OPERATOR — SWITCHBOARD; EXPERIenced; small board. Address T C 553, Tribune.

OPERATOR—DICTAPHONE; EXPERIENC'D. Sweet, Wallach & Co., 133 N. Wabash.

SALESLADIES
For millinery; steady positions; from 12 until 10 p. m. Apply Lincoln Millinery, 3218 S. State-st.

SALESLADIES—EXPERIENCED; GOOD SALaries, steady position. Herst Dry Goods Co., 3920 Cottage Grove-av.

SALES GIRL—CIGAR COUNTER; MUST BE bright, intelligent, and experienced in this line. Apply Assistant Manager, Lexington Hotel, Michigan-av. and 22d-st.

SALESLADIES—2, EXPERIENCED, FOR dry goods store; good salary to right party. Apply at WEIL'S, 378 E. 31st-st.

SALESLADY—EXPERIENCED CLOAK AND suit. J. COTTON, 1323 E. 63d.

WANTED—FEMALE HELP.
Stores and Offices.

SALESLADIES WANTED IN exclusive waist shop. Steady position and good salary. Spaulding Waist Shop, southeast cor. 12th-st. and Spaulding-av.

SALESWOMEN—WANT 5 CLOAK AND SUIT SALESWOMEN.
GOOD SALARY AND COMMISSION.
APPLY MR. LEWIN,
WEBER'S DEPARTMENT STORE,
CLARK AND VAN BUREN.

SHOE SALESWOMEN.

Good salaries.

Excellent opportunity for advancement.

Permanent positions.

Pleasant working conditions.

8 hours' work.

Half holiday on Saturday during July and August.

Apply Supts.' office, 9th floor.

MARSHALL FIELD & CO.,
Retail.

SHOE COST ASSISTANT.
Bright young woman, thoroughly experienced in shoe factory cost work; must be accurate in figures, dependable, trustworthy, and a worker.
R. P. SMITH & SONS CO.,
224 So. Franklin-st.

SODA FOUNTAIN CLERK.
Pleasant working conditions, good salary.
2171 Lincoln-av. Diversey 1604.

STENCIL CUTTERS.
Wanted two more girls to operate Elliott Dial Stencil cutting machines; good salary and working conditions; permanent positions. Apply EXTENSION MAGAZINE, 223 W. Jackson-blvd.

STENOGRAPHERS — EXPErienced, for S. S. concern. Permanent position. State age, experience, and salary expected. Address T N 463, Tribune.

STENOGRAPHER.
Young lady. Pleasant loop office. Excellent salary. Must be attractive appearing. Address T N 465, Tribune.

STENOGRAPHER OR DICtaphone operator. Good salary. Manhattan Electrical Supply Co., Inc., 114 S. Wells-st.

STENOGRAPHER
with general office work experience; small office; short hours.
American Motorbus Corp.,
1148 Belden-av.

STENOGRAPHER.
Young lady with 2 or 3 years' experience; must be rapid and accurate at transcribing; hours, 8:15 to 5; 12 o'clock Saturdays all year round; good working conditions; opportunity for advancement. Apply JOHN LUCAS & CO., INC., 1362 W. 37th-st.

STENOGRAPHER.
Experienced.
VICTOR ELECTRIC CORP.,
236 S. Robey-st.

STENOGRAPHER — EXPERIENCED, HIGH school graduate, age between 21 and 30, able to handle volume of correspondence and general office detail and direct work of several typists; salary to start, $100. Address T G 550, Tribune.

STENOGRAPHER—KNOWLEDGE D. E. bkkpg. and general office work; permanent position; $18 to $20 start; splendid chance to work into well paying position of trust.
American Cereal Coffee Co.,
319 W. Chicago-av. Phone Sup. 700.

STENOGRAPHER.
Must be experienced; hours, 8:30 to 4:45. Saturdays 1.
Call 3630 S. Loomis-pl., 3 blocks east of Ashland.

STENOGRAPHER—YOUNG LADY, NEAT IN appearance, to act as secretary to executive; permanent position; good environment. Apply by letter only, stating education, past experience, references, starting salary, etc. E. W. A. ROWLES CO., 2345 S. La Salle-st.

STENOGRAPHER,
First class; well educated; experienced; rapid operator; one living on West Side preferred. Phone Canal 445.

STENOGRAPHER — BRIGHT AMBITIOUS girl; experience not essential; for stenographic work with semi-general office work; small office. FLINTKOTE CO., Rm. 961, People's Gas Bldg.

STENOGRAPHER—CAPABLE OF TAKING dictation rapidly and transcribing notes accurately; one with initiative in absense of supervision; small office; pleasant surroundings. Address T G 546, Tribune.

STENOGRAPHER — EXPERIENCED, ABLE to take rapid dictation, do filing and cut addressograph stencils; 3 girls in office; position permanent; pay $20 to $22. Apply 863 N. Franklin-st.

STENOGRAPHER — WITH EXPERIENCE and for general office work; easy hours, best working conditions. Ansco Co., 325 W. Jackson-blvd.

STENOGRAPHER — WITH AT LEAST A year's exp.; for steady work; opportunities for advancement; good starting salary; strictly stenographic. 1051 Peoples Gas Bldg.

STENOGRAPHER — EXPERIENCED; MUST be good penman; hours 9 to 5:30, half day Saturday; salary $15. Call after 10 a. m. 616 S. Michigan-av., Room 718.

STENOGRAPHER AND GENERAL OFFICE Assistant—Bright, competent young lady; good salary to start. Apply 809 First Natl Bank Bldg.

STENOGRAPHER—LAW; TOUCH OPERAtor; must be rapid and accurate; state experience and salary expected. Address T G 223, Tribune.

STENOGRAPHER.
Exp.; salary $90; references. Apply Tuesday, 22nd, or write 1642 Conway Bldg.

STENOGRAPHER—EXPERIENCED; GOOD steady position for right party. See Mr. Johnson, WM. GANSCHOW CO., 1001 Washington-blvd.

STENOGRAPHER — EXPERIENCED; MUST be neat and accurate; good position for right party. Call Room 1204, 20 E. Jackson-blvd.

STENOGRAPHER—HIGH SCHOOL EDUCAtion preferred; state reference, experience, and salary desired. Address T C 181, Tribune.

STENOGRAPHER AND OFFICE ASSISTANT —Experienced; permanent position. 332 N. Oakley-blvd.

STENOGRAPHER—EXPERIENCED, SMALL office. W. W. McCALLUM, Suite 830, 29 S. La Salle.

STENOGRAPHERS — PERMANENT POSItions; well paid; must be neat and accurate. 214 W. Ohio-st.

STENOGRAPHER — EXPERIENCED; HIGH school graduate; insurance office. Apply 421 Insurance Exchange.

STENOGRAPHER — STEADY POSITION. B. A. KNAPP CO., 210 W. Van Buren-st., 4th floor.

STENOGRAPHER AND BOOKKEEPER — For retail furniture store; good salary. M. LAPIN, 832 S. Halsted.

STENOGRAPHER—EXPERIENCED; TEMPOrary position; $24.
Janette Mfg. Co., 625 W. Jackson.

STENOGRAPHER—EXPERIENCED; EXCELlent opportunity. Electric Rotary Machine Co., 40 S. Clinton, cor. Monroe.

STENOGRAPHER — IMMEDIATE WORK. Yankee System of Baking, 752 Monadnock Bldg.

STENOGRAPHER—TEMPORARY, EXPERIenced, capable; Remington machine; good salary; loop office. Address L 218, Tribune.

STENOGRAPHERS—MUST BE EXPERIenced; EXCELLENT OPENINGS. H. A. ELMAN & CO., 651 S. WELLS-ST., 8TH FL.

STENOGRAPHERS—PERMANENT; IMMEdiately; $18 to $20. Franklin 3876.

STENOGRAPHER — SOME EXPERIENCE required. Address H 263, Tribune.

STENOGRAPHER—PERMANENT POSITION on S. S. Phone Drover 9600.

STENOGRAPHER—EXP., RAPID, ACCUrate, $21. TINTHOFF, 81 W. Randolph.

WANTED—FEMALE HELP.
Stores and Offices.

STENOGRAPHIC, TYPIST, AND CLERICAL POSITIONS AT GOOD SALARIES.

To both experienced and inexperienced young women of fair education and neat appearance we offer several positions in our general offices in both clerical, stenographic, and typist work.

Hours, 8-5. Saturday, 12 noon.

BUTLER BROTHERS,
Randolph-st. Bridge.

STENOGRAPHER.

Position open is with a large wholesale house and offers exceptional opportunity with a good starting salary for one who is interested in making a permanent connection; give full particulars first letter. Address T K 532, Tribune.

STENOGRAPHER
for temporary work. Must be thoroughly competent and well recommended. Work will probably last seven or eight weeks and may lead to permanency. State age, salary and experience. Address T G 980, Tribune.

STENOGRAPHER.
Prefer one who can also operate dictaphone. Pleasant, permanent position to right party.
STEELE-WEDELES CO.,
224 N. La Salle.

STENOGRAPHER.
Permanent position; $90 to $100 per month to start; pleasant working conditions; state age, education, experience. Address T F 75, Tribune.

STENOGRAPHER.
Young lady, for 2 months' work. Some experience desired. Apply Employment Department.
Continental Can Co., Inc.,
2221 S. Halsted-st.

STENOGRAPHER.
Prefer one who can also operate dictaphone. Pleasant, permanent position to right party.
STEELE-WEDELES CO.,
224 N. La Salle.

STENOGRAPHER.
Good salary; excellent chance for advancement; pleasant working conditions.
AARON STROUSS,
228 S. Market-st.

STENOGRAPHER—EXPERIenced and capable only; permanent position; best working conditions.
IRA BARNETT & CO.,
430 S. Green-st.

STENOGRAPHER — PERMAnent position; $18 to start; pleasant working conditions. G. FELSENTHAL & SON, 446 N. Wells-st.

STENOGRAPHER.
Experienced, accurate and reliable. $20 to start. West Side mfg. company. Address T N 364, Tribune.

STENOGRAPHER—WITH AT least 2 years' experience; permanent position. State age, references, salary. Address T N 362, Tribune.

STENOGRAPHER.
Thoroughly experienced. Must be rapid and accurate. 930 First National Bank Bldg.

STENOGRAPHER
or typist with bookkeeping experience in stock yards district; state experience and salary wanted. Address T N 361, Tribune.

Stenographer and Typist,
experienced, with knowledge of bookkeeping; permanent; refs. Apply PETER HAND BREWERY CO., 1632 Sheffield-av.

STENOGRAPHER,
experienced, capable, Underwood machine; good, permanent place for right party. ILLINOIS LIFE INSURANCE CO., 10 S. La Salle.

STENOGRAPHERS.
MUST BE EXPERIENCED.
H. A. ELMAN & CO.,
651 S. WELLS-ST., 8TH FL.

STENOGRAPHER — OLIVER; TO TAKE charge of factory office; hours 8 to 5; light work; $15 to start; steady employment. Herbert Specialty Mfg. Co., 8th floor, 732 Federal-st.

STENOGRAPHERS—EXPERIENCED, NEAT appearing, and capable; high school education. We have a temporary and permanent position open. 623 S. Wabash, 2d fl.

STENOGRAPHER
for temporary work. $25 per week. Call immediately. POOLE BROS., 605 S. Clark-st.

STENOGRAPHER — EXPERIENCED; FOR work in small office; stenographic and general office work. Apply personally FLINTKOTE CO., Rm. 961, People's Gas Bldg.

STENOGRAPHER—UNDERWOOD; ABLE TO do detail and clerical work in office of N. S. mfg. plant; salary to start, $15. Address T F 613, Tribune.

STENOGRAPHER — EXPERIENCED; PERmanent position; one living on West Side preferred. Phone Monroe 2066. Ask for MR. WEAVER.

STENOGRAPHER—COMPETENT AND EXperienced; good hours; give experience, salary required, phone No. Address J 322, Tribune.

STENOGRAPHER — EXPERIENCED AND capable; in banking house; in replying give experience and salary wanted. Address T C 187, Tribune.

STENOGRAPHERS—2 YOUNG LADIES, 17 and over, large office; steady position. Ask for Mr. Bitter. 2456 W. Jackson-blvd.

STENOGRAPHER — MUST BE EXPERIenced; excellent opportunity for advancement. 337 S. Franklin-st., 2d floor.

STENOGRAPHER — COMPETENT; PERMAnent position in a leaf tobacco house. 319 W. Randolph-st.

STENOGRAPHER — EXPERIENCED; WILLing to operate dictaphone at times; good opportunity for advancement. Randolph 4494.

STENOGRAPHER — EXPERIENCED ONLY; good position for bright, ambitious girl. EHMAN TIRE CO., 176 N. Michigan.

STENOGRAPHERS—2, FOR OUR NEW OFfice. Apply at once. SCHRUMM-SCHRUMM, 2024 Lincoln-av. Diversey 1894.

STENO.—IN LAW OFFICE; STATE EXPERIence and salary expected. Address J 342, Tribune.

STENOGRAPHER—FIRST CLASS; GOOD pay; good opportunity. Address T C 136, Tribune.

STENOGRAPHER—EXPERIENCED; DESIRable position with good salary. Call Chicago Custom Garment Co., 210 W. Madison-st.

STENOGRAPHER, CORRESPONDENCE, statistical—Competent; also to keep simple set of books. Address J 349, Tribune.

WANTED—FEMALE HELP.

Stores and Offices.

STENOGRAPHER.

Excellent position for experienced stenographer. Highest salary. Splendid opportunity. Hours 8 to 4:30. E. J. BRACH & SONS, 389 E. Illinois-st. Section D. North Pier Terminal.

STENOGRAPHER familiar with Underwood machine and who is willing to do some correspondence filing; permanent position; must be neat, quick, accurate, and able to furnish best of references. VON LENGERKE & ANTOINE, 180 S. Wabash-av.

STENOGRAPHER—GROSSMAN'S, 2D FLR., Masonic Temple.

STOCK RECORD CLERK. Young lady with experience who is accurate and capable of development; excellent future; call 908 W. Lake-st., main floor.

SWITCHBOARD OPERATOR Private exchange. Must have experience. Good hours, good pay. Elvin Lester Woolen Co., 206 S Market-st.

SWITCHBOARD OPERATOR AND TYPIST—Permanent position; well paid; must be capable and accurate. 214 W. Ohio-st.

SWITCHBOARD OPERATOR—AT 4140 Drexel-blvd.

TELEGRAPHER — EXPERIENCED, WHO can also do billing and clerical work of higher order; large manufacturing concern in stockyards; state qualifications, salary, references, etc.; position permanent; elegant opportunity for advancement. Address T O 343, Tribune.

TIMEKEEPER — IN COAT shop. Good, steady position. H. M. LINDENTHAL & SON, 411 S. Market-st.

TIMEKEEPER—EXPERIENCED IN COAT shop. LIEBMAN, PHILIPSON & CO., 508 S. Franklin.

TYPISTS.

Experienced for order entering. Good, permanent positions to right parties. Hours 8 to 5:30. 1 o'clock Saturdays throughout the year. EASTMAN KODAK CO., 1727 Indiana-av.

TYPISTS.

Experienced and inexperienced young ladies. Steady work. Hours 8 to 4:30. Half day Saturdays. SPIEGEL-MAY-STERN CO., 1061 W. 35th-st.

TYPIST—YOUNG LADY, with at least 6 months' experience; permanent position and excellent opportunity for advancement; hours 8:30 to 5, Saturday half day. Apply 3d floor, Mr. Edwards, 509 S. Wabash. CHICAGO PORTRAIT CO.

TYPIST.

Intelligent young woman, good typist, on Underwood machine. Permanent position. Good salary. Call MR. MOSELEY, Diversey 8181.

TYPIST TO LEARN DICTAPHONE.

Large, old established concern requires experienced typist to develop on dictaphone work; girl with high school education preferred; girl desiring permanent position only considered; light, pleasant office; good future, depending upon ability; state experience in full and salary to start. Address T F 81, Tribune.

TYPIST for billing, $75 a month to start for girls with some experience; state education, experience. Address T H 213, Tribune.

TYPISTS. Experienced, to work at our office or at home. Apply 2d floor, 720 S. Dearborn-st.

TYPISTS WANTED. Splendid opening for two good typists; good salary and bonus. Hours, 8:30 a. m. to 5 p. m.; 12 o'clock on Saturday. Opportunity for advancement. Pleasant surroundings. Markus-Campbell Co., 431 S. Dearborn.

TYPIST. Intelligent and experienced young woman with capacity for detail, by West Side bank. Address fully, and in confidence, stating age, experience, reference, and telephone number, T N 232, Tribune.

TYPIST—TO ASSIST IN BILLING DEPT. Permanent position to person making good; state age, salary expected to start, and phone. Address T N 356, Tribune.

TYPIST. Young girl with at least one year's experience. Excellent opportunity for girl who is not afraid of work. Good starting salary. Address T N 420, Tribune.

TYPIST—YOUNG LADY, UNDERWOOD MAchine, capable of doing some office work for our West Side office. Prefer one with at least 2 years' exp. Apply at Benjamin Electric Mfg. Co., Room 850, 20 S. La Salle-st.

TYPIST. Simple work; good pay. Hours 8:30 to 5:30, 1 o'clock Saturdays. Experienced preferred. Address T M 376, Tribune.

TYPIST OR STENOGRAPHER—WITH SOME knowledge of bookkeeping; estab. business; convenient location. Apply 23 N. [illegible] Ph. Calumet 4662.

TYPISTS—PERMANENT POSITION; GOOD hours; rapid advancement. National Salesmen's Training Assn., Room 517 Monadnock Bldg.

TYPIST—REMINGTON MACHINE; UNUSUAL opportunity; steady employment; good wages; surroundings pleasant. Address [illegible] 472, Tribune.

TYPIST—EXPERIENCED, TO ADDRESS ENvelopes; good pay. Rm. 1205, [illegible] W. Madison.

TYPIST—YOUNG, WILLING TO LEARN dictaphone; wages $15 to start. [illegible] all Mfg. Co., 29 E. Madison-st.

TYPIST—GIRL TYPIST, ARCHITECT'S OFfice; state experience and salary wanted. Address H 267, Tribune.

TYPIST—GOOD, AND GENERAL OFFICE work; good hours, good surroundings. Address T G 568, Tribune.

TYPIST—FOR ADDRESSING AND FILLING in; highest wages; piece work. Ask for MR. WILLIAMS, 3d floor, 106 W. Adams.

TYPIST — 1ST CLASS, FOR INVENTORY work in engineering office. 2016 Peoples Gas Bldg.

TYPIST OR STENOGRAPHER—APPLY [illegible] a. m., Rm. 1137 First National Bank Bldg.

TYPIST—AND BILL CLERK; EXPERIenced. Address T O 545, Tribune.

TYPIST—LIVING NEAR JACKSON PK.; sparetime work. 5659 Blackstone-av. [illegible]

Stores and Offices.

TYPISTS, STENOGRAPHERS.

We have vacancies suitable for inexperienced young women, as well as experienced. Permanent positions and early advancement if qualified. Hours, 8 to 4:45; 12 on Saturday. Call at Employment Department.

SEARS, ROEBUCK & CO., Homan-av. and Arthington.

UNDERWOOD BOOKKEEPING machine operator—For permanent position with a first class concern; good salary; ideal working conditions. Excellent opportunity for advancement. Call 8:30. Ask for Mr. Simpson. PACKARD MOTOR CAR CO., 2357 S. Michigan.

WANTED — AN EXPERIENCED lady checker, $75 per mo. andd meals. PHILIP HENRICI CO., 69 W. Randolph-st.

WOMEN—TO ACT AS CASHiers and inspectors; experience not necessary; good salary while learning. Apply 14th floor. MANDEL BROTHERS.

WOMAN— EFFICIENT AND EXPERIenced, to take charge of small sewing and hemstitching shop with opportunity to start in business for herself if desired. State age and experience. Address T C 189, Tribune.

WOMAN—MIDDLE AGED, TO WORK IN del.; good wages, good hrs. 3928 Sheridan-rd. Graceland 7606.

WOMEN—4 YOUNG; FOR GENERAL OFfice work; Protestant preferred; opportunity for promotion. Apply to B. MERRIAM, Rm. 700, 431 S. Dearborn.

WOMEN — FOR CLERKS IN RETAIL stores; permanent positions; excellent salary. Address T X 338, Tribune.

YOUNG LADIES WITH OR without experience for general office assistants. Should write a plain, rapid hand. Preferably with high school education. Highest salaries paid and rapid advancement assured. Ideal working conditions. Every Saturday afternoon off. Apply BABSON BROS., 2843 W. 19th-st.

YOUNG WOMEN FOR OFFICE WORK.

We require a number of intelligent young women, 18 years of age and over, for clerical positions in our various offices. Apply Supts.' office, 9th floor.

MARSHALL FIELD & CO., Retail.

YOUNG LADIES.

An old established company requires three young ladies having 2-4 years' high school education in their offices; experience unnecessary; only those desiring permanent position considered, as while the work is of a minor nature to start, it leads to more important duties where permanency and training count; light, pleasant offices, reading and rest rooms, private restaurant where clean, substantial food is sold at cost. Tell us briefly about yourself. Address T N 448, Tribune.

Girls—Office and Factory.

GIRLS — FOR LIGHT FACtory work; good wages; good chance on piece work for higher wages. SUNBEAM CHEMICAL CO., 2436 W. 15th-st.

GIRL for inspecting small interchangeable parts in machine shop; good pay; steady positions. BURKE & JAMES, 240 E. Ontario.

GIRLS for carton packing and machine work. Clean, light factory. $12 to start. Steady employment. PHEOLL MFG. CO., 5700 W. 12th-st.

GIRL TO WORK IN INfants' wear stockroom. Age 16 to 20 years. A. STARR BEST, Madison and Wabash-av.

GIRLS FOR LIGHT ASSEMbly work on auto lamps; good working conditions; $12.50 to start. HOWE LAMP & MFG. CO., 115 E. Ontario-st.

GIRLS — 16 YRS. OLD, WHO SEW; WE teach inexperienced helpers how to make silk lamp shades; guaranteed steady work; experienced girls earn from $15 to $30 a week, according to ability. Apply at once, as we can only instruct 15 girls this season. 10 S. Wabash-av., Room 210.

GIRLS—EXPERIENCED AND INEXPERienced; handy in sewing; for silk lamp shades; good opportunity for willing workers; very interesting; pleasant surroundings; good pay to competent workers. MARTIN'S MERCANTILE CO., 229 W. Illinois-st.

GIRL—OVER 18 YRS. OF AGE, WITH SOME experience in weighing, for light factory work. KELLING-KARELL CO., 217 W. Huron, 3d floor.

GIRLS—TO PACK CANDY; PLEASANT work; good pay. ORIENTAL CANDY CO., 726 W. Jackson-blvd.

GIRLS—FOR LABELING WOOLEN SAMples. E. W. Bredemeier & Co., 213 N. Morgan-st.

STOCK GIRLS — EXPERIENCED, COLORED, for ladies' cloaks and suits; permanent positions and high salaries paid to those who qualify. HARVEY & CO., 137 S. State.

GIRLS—TWO, YOUNG, FROM 16 TO 18, TO string pearls. Apply BLAUER GLODSTONE CO., 5 N. Wabash-av.

GIRLS—TO WORK IN PLAYING CARD factory. Apply 3000 Milwaukee-av.

WANTED—FEMALE HELP.

Girls—Office and Factory.

GIRLS, over 16 years of age, to do bindery work.

No experience required.

Starting wage $10.00.

Bonus and rapid advancement.

Steady positions.

Clean, interesting work.

Apply R. R. Donnelley & Sons Company, 731 Plymouth-ct.

GIRLS. 100 WANTED FOR LIGHT FACTORY WORK IN A SANITARY KNIT UNDERWEAR MILL; GOOD WAGES TO START AND GOOD INCREASES LATER; NO EXPERIENCE NEEDED. WE CAN ALSO USE A NUMBER OF PART TIME WORKERS. RUBENS & MARBLE, 12 N. MARKET-ST.

GIRLS WANTED

In gas mantle factory, 16 yrs. and over, $12 per wk. to start. Rapid advancement. Hours, 8:15 to 5:30; 1 p. Saturday.

LINDSAY LIGHT CO., 161 E. GRAND-AV.

GIRLS — 16 YEARS OF AGE and over, for light machine and bench work. Experience not necessary. Start at $12 per week. W. H. HUTCHINSON & SONS 2101 W. Walnut-st.

OFFICE GIRLS,

15 years of age and over.

We have a few vacancies in various branches of our office work for

File clerks,

Junior clerks.

Apply Supts.' office, 9th floor.

MARSHALL FIELD & CO., Retail.

STOCK GIRLS in large wholesale millinery house; good salary; steady positions; experienced preferred, but not absolutely necessary. CHICAGO BARGAIN HOUSE, 180 N. Michigan.

Household and Domestic.

CHAMBER MAIDS. White; both night and day work; good hours; good pay; no watch. EDGEWATER BEACH HOTEL, 5300 Block Sheridan-rd. Apply Housekeeper.

CHAMBERMAID — EXPERIENCED; $45 month and lunch. Drexel View Apt. Hotel, 44th and Drexel-blvd.

CHAMBERMAIDS—GOOD WAGES, ROOM and board. Apply housekeeper, Lakota Hotel, 30th and Michigan.

CHAMBERMAID—APPLY HOTEL GRAND, 5046 Grand-blvd.

CHAMBERMAIDS—COLORED, TO WORK IN hotel. 600 N. Clark-st.

CHAMBERMAIDS—WHITE. 119 E. 43d-st.

COOK—GOOD, CLEAN; TO GO TO COUNtry; small family; good wages. Phone Drexel 8638.

COOK — EXPERIENCED, IN BOARDING house. 5833 Kenwood-av.

COOK — IN CATHOLIC PRIEST'S HOUSE. Apply to housekeper, 4650 N. Ashland-av.

EXPERIENCED PANTRY WOMAN. None but experienced need apply. Drexel View Apts., 4358 Drexel-blvd.

Experienced 2d Vegetable Girl and Pantry Girl With or without room; good wages. Apply Hotel Sherman, chef's office.

FRUIT PANTRY GIRL. Apply The Standard Club, 2400 S. Michigan-av.

GIRL—FOR GENERAL HOUSEWORK; small family; light work; good salary. ATKINS, 1520 W. Garfield-blvd., 2d. Republic 117.

GIRL OR WOMAN—COMPETENT; FOR general housework on farm. Mrs. J. B. Reek, Walworth, Wis.

GIRL—EXPERIENCED, PROTESTANT, GENeral housework; 2 adults; no washing; $12. 6826 Euclid-av., Midway 1533.

GIRL—GENERAL HOUSEWORK; NO LAUNdry or cleaning; high wages for experienced girl; house. Ph. Hyde Pk. 4457.

GIRL—YOUNG, FOR LIGHT HOUSEWORK; 1 child. MRS. JACOBSON, 908 N. Sacramento-blvd. Ph. Armitage 9521.

GIRL—EXP., COLORED, FOR GEN. HSWK. in Kenilworth; 2 in family. J. M. CORNUE, 235 Warwick-rd. Phone 26.

GIRL—GEN. HSWK.; NO LAUNDRY. $10. 621 Fullerton-pkwy. Diversey 9107.

GIRL OR WOMAN—FOR HOUSEWORK; NO cooking. KESSEL, 5314 S. Park-av., 2d apt.

GIRL—MOTHER'S HELPER; OVER 16. Call 3619 Pine Grove-av.

GIRL—HOUSEWORK, HALF OR ALL DAY. NEVSKY, 933 Lafayette-pkwy.

HOUSEKEEPER — EXPERIENCED; GOOD cook; must be fond of children and have references. Phone Lake View 9022.

KITCHEN HELPER—ALSO WOMAN FOR cleaning floors; colored. ELEANOR CLUB, 1442 E. 59th-st.

KITCHEN WOMAN—EXP., TO SERVE; also 3 wait., 50c hr. 2259 S. Western-av.

MAID—WHITE, GENERAL HOUSEWORK; no washing; references. Ph. Wilmette 2349, reverse charges.

MAID—WHITE; GOOD WAGES; NO WASHING; PRIVATE BATH. EVERETT-AV. PH. H. P. 2099.

MAID—GOOD; GEN. HSWK.; MUST HAVE references; good wages; exceptional living conditions. Phone Coliseum 8100.

MAID—FOR GENL. HSWK. 5059 Blackstone-av. Kenwood 10288.

MAID—EXPERIENCED, GEN. HSWK.; $12. 1357 E. 47th-pl., 2d, nr. Dorchester.

MAIDS—2. ELEANOR CLUB FOUR, 645 Cass-st.

MAID—FOR GEN. HSWK.; 2 ADULTS; GOOD wages. Wellington 1862.

NURSE—EXPERIENCED, WITH CITY REFERENCES, TO TAKE FULL CHARGE OF INFANT 1 YEAR OLD; FAMILY LOCATED IN NORTH SHORE SUBURB; ONE-HALF HOUR FROM LOOP; STATE REFERENCES WHEN REPLYING AND SALARY EXPECTED. ADDRESS T F 76, TRIBUNE.

NURSE—FOR SMALL SANITARIUM WITH mental experience; $50 mo. Kenwood 193. 4400 Michigan.

NURSE—TO CARE FOR BOY; RELIABLE. Wellington 1862.

SECOND MAID — EXPERIENCED; REFERences required; separate room. Call Evanston 5545, or write HARRIS, 1460 Asbury-av., Evanston.

WAITRESS — $35, ROOM AND BOARD. Greenwood Inn, Evanston.

WOMAN — HIGH CLASS, COLORED, FOR general housework; no washing; houseman kept; 3 in family; good wages; North Side; good home to right person; do not answer this ad unless you can give first class references in Chicago. Address T F 423, Tribune.

WOMAN—YOUNG, AT ONCE, WITH KNOWLedge of plain cooking; must be a worker; $80 per month to start, rm. and board. Apply Lake Shore Tavern, 1401 Sheridan-rd., Wilmette, Ill.

WOMAN—FOR HOUSEWORK; DAYS; OR can have home. Mrs. Monoghan, 4536 N. Mozart.

WOMAN—WHITE, RELIABLE, NO WASHing; comfortable home; young couple. Phone Rogers Park 7787.

WANTED—FEMALE HELP.

Household and Domestic.

WOMAN—YOUNG; FOR PLAIN COOKING; no washing; wages $12. Tel. Winnetka 635 W.

WOMAN—FOR PANTRY WORK. APPLY HOtel Grand, 5046 Grand-blvd.

WOMAN—LONE, 40 OR OVER, CHAMBER work. Call p. m., 1825 Madison-st., rear.

Professions and Trades.

ART LAMP MFG. CO., wants 100 sewers on silk shades. Experienced or inexperienced. Steady work. Comfortable daylight workrooms; good salary and bonus. Wonderful opportunity. Apply at once. Shade Dept., 521 S. Wabash, 7th floor.

AS FRED HARVEY EMPLOYES

Head waitresses, waitresses, maids, laundresses, etc.; respectable young women with or without experience for Fred Harvey hotels and restaurants in

New Mexico, Colorado, Grand Canyon, Arizona, etc.

Free transportation to destination; also meals.

Good Homes, Good Treatment, Increased Wages.

Further increases in wages after six months and twelve months service. Address FRED HARVEY, 216 W. 18th-st., Chicago, or Union Station, Kansas City.

BAND BOX, 70 E. OAK-ST. Wanted—Waist and skirt drapers, finishers and helpers.

BINDERY GIRLS. APPLY ACKERMANN-QUIGLEY CO. 729 W. Van Buren-st.

COAT MAKER.

WAIST DRAPER AND FINISHERS.

SLEEVE MAKER.

SKIRT HELPERS.

Desirable positions at good salaries for experienced women.

Pleasant working conditions.

Half day Saturday.

GRACE, 661 N. Michigan.

COIL WINDERS—EXPERIENCED ON HAND winding machines, power driven; good wages; clean place to work. Apply at once. BLEADON-DUNN CO., 11 S. Desplaines.

CUTTERS. EXPERIENCED. 25. PLAIN WORK. GOOD PAY. STEADY EMPLOYMENT. SCHULTZ & HIRSCH CO., 1300 FULTON-ST.

DRESS COAT SHOP HELP.

The following positions are open in the new dress coat shop of

ALFRED DECKER & COHN, MAKERS OF SOCIETY BRAND CLOTHES

Canvas Baster,

Lapel Padder (by machine),

Sleeve Maker,

Hand Sewers,

Finishers,

Machine Operators.

Apply

EMPLOYMENT DEPT., S. W. Corner Franklin and Van Buren-sts.

DRESSMAKERS—TO DRAPE AND ACT AS UNDERSTUDIES TO FITTERS. ALTERATION FINISHERS AND HELPERS. ALSO POWER MACHINE OPERATORS. PERMANENT POSITIONS. APPLY 12TH FLOOR, SOUTH ROOM. MARSHALL FIELD & CO., RETAIL.

EMBROIDERY WORKERS. Girls to do embroidery work on millinery goods. Excellent pay. Daylight work rooms. Short hours. Ask for Mr. R. E. Weil. CHICAGO MERCANTILE CO. 159-171 N. Michigan-av., Nr. Randolph-st.

EMBROIDERERS—HAND; EXPERIENCED; or will teach beginners. T. BUETTNER & CO., 315-21 W. Adams-st., 4th floor.

EXPERIENCED MILLINERY makers—Good wages. Apply millinery workroom, 10th floor.

MARSHALL FIELD & CO., RETAIL.

EXPERIENCED BLANK book sewers. 1315 W. Congress-st., 6th floor.

FLOOR LADY—TO TAKE CHARGE OF DINing room in self service restaurant. Apply 10 a. m., 15 E. Randolph-st.

FUR MACHINE OPERATORS —Apply Mr. Koch, alteration room, 10th floor. ROTHSCHILD & COMPANY, State, Jackson, Van Buren.

WANTED—FEMALE HELP.

Professions and Trades.

FEEDERS, FOLDERS, AND Shakers. Plain clothes ironers and other laundry help. Apply laundry, 18th floor, Middle Wabash Bldg. MARSHALL FIELD & CO., RETAIL.

FIRST CLASS MILLINERY workers—Good starting salary and light, airy workroom.

Apply 14th floor.

MANDEL BROTHERS.

FITTER — THOROUGHLY EXPERIENCED gowns and suits; one with specialty shop experience preferred; permanent position and best salary. KORCHAK'S, 916 E. 63d-st.

GIRL—EXPERIENCED, FOR BEAUTY shop; one who understands hair work. 4056 W. Madison.

GOLD LAYERS, Experienced; good wages. ROBT. O. LAW CO., 633 Plymouth-ct.

HAIRDRESSER, MANICURIST. APPLY AT once, Morrison Hotel, beauty parlor.

LADY—CLOTHES IRONER. $50 MONTH, board. Presbyterian Hospital Laundry, 1753 W. Congress-st.

MILLINERS, TRIMMERS, PREPARERS, COPYISTS.

We are paying the best salaries in the city to our employes.

No short seasons in our workrooms.

We are offering yearly positions.

Our hours are from 8:30 to 5:30. We close at noon on Saturdays.

Our workroom is bright and attractive and you will find your surroundings congenial.

Consolidated Millinery Co., 83 S. Wabash-av.

MILLINERS, TRIMMERS, PREPARERS, COPYISTS, APPRENTICES.

We have steady work all year around and give all our employes a bonus besides their regular earnings. Perfect working conditions exist in our new building, with lunchroom, tea and coffee service free. Hours, 8:30 to 5:30. Present hours, 8:30 to 5:00.

CHICAGO MERCANTILE CO. 159-171 Michigan-av., near Randolph.

MILLINERY WORKERS, LOOK! MAKERS, COPYISTS. PIECE WORK OR WEEK WORK. Piece workers now earning $20 to $45 weekly. Clean, daylight workrooms. If you want to make more money than you are now making, call on us. Come prepared to start. CHICAGO BARGAIN HOUSE, 180 N. Michigan.

MILLINERY MAKER OR copyist. Thoroughly competent; good salary; steady position. 910 Marshall Field Annex.

MILLINERY MAKERS AND apprentices. 4054 Lincoln-av.

NURSE—FEMALE, TO ADMINISTER 1ST aid to the injured in large north side factory employing 600 people, must be experienced and come well recommended. Address T O 445, Tribune.

OPERATORS on pocketbooks, leather and velvet handbags. 44 hours a week. MORRIS, MANN & REILLY, 111 S. Wells, 6th floor.

OPERATORS. Experienced machine operators for work on women's high grade hats. D. B. FISK & CO., 225 N. WABASH-AV.

OPERATORS—FOR POWER machines. Straight sewing, hemstitching and button hole machine. Good pay. Steady positions. KEEFER BUTTON CO., 1112 E. 63d-st.

OPERATOR — AT ONCE, EXPERIENCED, for beauty parlor. Womans' Shop, Waterloo, Iowa.

Our BUTTONHOLE MAKERS AND FINISHERS

Are making big money and are sure of steady work. You can do the same by applying to any of the following places:

Main Employment Office.

S. W. Corner Franklin and Van Buren-sts.

Shop B, Branch, 3218 W. 22d-st., near Kedzie.

Shop D, Branch, 3309 W. North-av. (Near Spaulding).

PROOFREADER—FAMILIAR WITH LITHOgraphic work. American Bank Note Co., 118 E. 20th-st.

PUNCH PRESS OPERATORS — EXPERIenced. Can use competent operators. Can earn good money. Will guarantee steady work. New building. Fine surroundings. Chicago Metallic Mfg. Co., 542 W. 35th-st.

SHOE STITCHERS—FOR CHILDREN'S shoes, at 418 S. Lincoln-st., rear.

WANTED—FEMALE HELP.

Professions and Trades.

SEWERS, 25. Plain work on power machines. Steady employment. Excellent working conditions Good pay. SCHULTZ & HIRSCH CO., 1300 Fulton-st.

THE NEW TELEGRAPHY.

Permanent Employment.

Good Salary, with Advancement to $1,200 or More Per Year.

A system by which a message typewritten on a special machine in Chicago appears in New York on a telegraph blank ready for delivery.

This is an excellent opportunity and offers a splendid future for high grade young women between 16 and 25 years of age.

Apply Employment Bureau, Room 305, Western Union Telegraph Building, 111 W. Jackson-blvd.

TICKET SEWING FORELADY.

Position open offers splendid opportunity with good starting salary for an American who is able to successfully handle female tailor shop help. Address T K 533, Tribune.

WAITRESS.

Must be refined and experienced. Drexel View Apt. Hotel, 44th and Drexel-blvd.

WAITRESSES for evening work; good hours; good salary. Apply MORRISON HOTEL DRUG STORE COFFEE SHOP, corner Clark and Madison.

WAITRESS. 500 S. Dearborn-st.

WAITRESS—EXPERIENCED; GOOD PAY; also kitchen girl. Northmoore Country Club. Ph. Evanston 5523.

WAITRESSES—3 EXPERIENCED, FOR NOON work. Heinly's Restaurant, Cor. Dearborn and Monroe-sts.

WANTED—

Experienced Operators, also girls to learn to make fine CORSETS—also a number of good hand workers for boning, trimming, etc.

GAGE-DOWNS COMPANY, 2700-2706 S. Wabash-av.

1½ blocks from 26th-st. L sta. ½ block from 26th-st. car line

WANTED A very capable woman to make simple dresses and change others; one who has experience making simple stylish dresses with good lines, who will do the work at home but come to the house to fit. Telephone Wellington 9241.

WE WANT AT ONCE

OPERATORS, TURNERS, SLIP STITCHERS.

Also beginners on men's neckwear. Good pay while learning. Steady work. Pleasant surroundings.

44 HOUR WEEK.

SATURDAY HALF DAY.

APPLY CUTTER & CROSETTE CO., 337 S. FRANKLIN-ST.

WOMEN for night work. 44 hours per week. Good wages. Apply Mr. Ray. E. J. BRACH & SONS, 543 N. Franklin.

WOMEN — TO PRESS GARments in dry cleaning shop. Good wages. Adams & Pigott Co., 3141 Wabash.

WOMAN—BY THE DANIELS & FISHER Stores Co., Denver, Colo., young woman as waist draper and fitter in dressmaking department; exclusive trade; excellent salary; references.

50 GIRLS for icing and packing candy. Good wages, steady work; hours, 8 to 4:30, and 12 on Saturday. E. J. BRACH & SONS, 311 E. Illinois-st.

44 HOUR WEEK. Light, clean work. Highest pay. Machine operators. Ladies' neckwear. MORRIS, MANN & REILLY, 111 S. Wells-st., 4th floor.

3 YOUNG LADIES ABOUT 20 years of age, to learn trade; clean, light, airy shop; start at $12 per week. Address T N 346, Tribune.

Saleswomen, Solicitors, Etc.

BURTON HOLMES TRAVELOGUES Offer unusually attractive and remunerative traveling positions; salary, commission, railroad fare; business experience unnecessary. W. R. BOAG, 423 Monroe Bldg.

Business Woman Solicitor. One who is experienced and understands the art of selling, can make $30 to $50 per week calling on high class trade in city. Address T D 297, Tribune.

LADIES—YOUNG, FOR TEMPORARY OR permanent positions, to sell advertising; good wages, splendid leads; short hours; experience preferred but others accepted. Address H 327, Tribune.

WANTED—FEMALE HELP.

Saleswomen, Solicitors, Etc.

LADIES FOR House to house demonstrating, $2.80 to $3.40 per day and carfare. No commission. Apply J. M. CHAPMAN, 1436 W. 63d-st.

LADIES — FOR HOUSE TO house demonstrating; $2.80 to $3.40 per day and carfare. No commission. Apply Leo Clark, 353 W. 79th-st.

LADIES FOR HOUSE TO house demonstrating. $2.80 to $3.40 per day and carfare. No commission. Apply O. NELSON, 6433 Cottage Grove-av.

LADIES—YOUNG, BETWEEN 20 AND 30 years of age, may obtain congenial inside employment selling advertising over the phone; we train you for our work, which pays from $15 to $27 a week. Address J 115, Tribune.

SALES WOMAN To sell coal to real estate agents and apartment buildings on South Side. Apply South Eastern Coal Co., 9015 S. Halsted.

WANTED— Several Neat, Refined Ladies

TO REPRESENT US IN CHICAGO CALLING ON PEOPLE OF REFINEMENT WHO HAVE ALREADY BEEN APPROACHED. BIG AND CONSTANT DEMAND FOR ARTICLE. HIGH CLASS. WE FURNISH ACTIVE PROSPECTS AND ARE BIG ADVERTISERS. AN UNUSUAL OPPORTUNITY TO CONNECT WITH LARGEST CORPORATION OF ITS KIND. WE ASSIST YOU IN CLOSING DEALS. OUR SALE LADIES ARE MAKING FROM $3,000 TO $10,000 EVERY YEAR. SEE MISS LIEB, ROOM 353, 29 S. LA SALLE-ST.

SOLICITOR—WOMAN, HOUSE TO HOUSE selling; salary and commission. Mr. Wood, Room 4, 326 W. Madison.

SOLICITORS — TO SELL OFFICE SUPplies; big commission and good future. Phone Harrison 8025 for appointment.

WOMEN—WE HAVE POSITIONS IN OUR sales organization for two more well educated, energetic young women; work dignified and strictly educational; no books or magazines; salary from $100 to $150 per month to start; references required. See or address G. C. BUXTON, 1718 North American Building, Chicago.

WOMEN—YOUNG, FOR ALL OR PART time work; can earn $10 a day; easy; clean. 1608 W. Van Buren-st. Seeley 1860.

15 House to House Salesladies American and foreign speaking, who are reliable and energetic, to handle a patented household necessity that by actual test sells to 7 out of 10 homes. Pays on a commission basis $50 to $70 per week. A cash deposit required. Experience not really necessary, but if you're a good talker and have a little "pep" about you it would pay you to interview WALTER C. FEHR, Baltimore Bldg., 22 Quincy-st.

Miscellaneous.

WOMEN— $15.00.

For positions in the parcel post division of our Shipping Department. The work requires a strong, active woman and the chances to earn more are very good. Hours, 8:00 to 4:45; 12 on Saturday. Apply at Employment Department.

SEARS, ROEBUCK & CO., Homan-av. and Arthington.

ORDER FILLERS AND STOCK CLERKS.

No experience necessary.

We need women for filling orders and working in stock of general merchandise. We have many good positions open for women with or without experience. We prefer women not over 35 years old. Highest salaries paid. Permanent work. Apply at once ready for work.

JOHN MAGNUS & CO., 1039 W. 35th-st.

WOMEN.

To wrap catalogs in our Printing Department. This work is suitable for women who have worked in factories, although experience is not required. Call at Employment Department.

SEARS, ROEBUCK & CO., Homan-av. and Arthington.

WOMAN—DESIRABLE TRAVELING POSITION will be vacant July 28. Acceptable applicant must be over 25 years old, with high school or college education; unmarried woman or widow without incumbrance preferred; pleasing personality and adaptability essential; no investment necessary; no experience required; position permanent with advancement; will pay right party $50 a week. Address T G 216, Tribune.

WOMEN—TWO, FOR MICHIGAN AND WISconsin; must be mature, experienced in teaching or business; prepared to contract for permanent work paying $150 to $300. Salary, R. R. fare, expenses advanced. The Howard-Severance Co., 205 W. Monroe-st.

Cafeteria Counter Girls. DINING ROOM GIRLS. Short or long hours. Apply at once, La Palma Cafeteria, 1022 Wilson-av.

PLACES STILL OPEN FOR A FEW TRAVeling secretaries. Work for refined and cultured ladies. Salary, R. R. fare, commission. A. D. Dorsett, 205 W. Monroe, 10th floor.

LADIES—YOUNG, TO LEARN NURSING. Complete hospital course. Small salary and expenses while studying. Ft. Dearborn Hospital, 3831 Vernon-av., Chicago.

YOUNG WOMEN—2, to do nursing; experience unnecessary. Apply 1402 W. Monroe.

WOMEN—35 TO 50 YEARS, FOR LIGHT work on paper specialties; steady work. GARTNER & BENDER, 1104 S. Wabash-av.

WOMAN—EXPERIENCED IN CARVING meat; short hours, evening, from 4 p. m. to 8 p. m.; good wages. Apply La Palma Cafeteria, 1022 Wilson-av.

WOMAN—NEAT APPEARANCE, OVER 25, with at least high school education, for pleasant traveling position. Good salary and expenses. Call Room 827, 30 N. Michigan-av.

TEACHER OR COLLEGE STUDENT—FOR summer position. Liberal salary. Permanent if ability shown. Apply this week. Address H 531, Tribune.

WANTED—FEMALE HELP.

Miscellaneous.

WONDERFUL OPENINGS, GOOD PAYING POSITIONS.

Splendid opportunities for capable young women to handle long distance telephone messages.

INTERESTING WORK.

CONGENIAL SURROUNDINGS.

Beginners are carefully trained under competent instructors before handling actual work.

RAPID ADVANCEMENT.

LIBERAL STARTING SALARY.

Applicants preferred between the ages of 17 and [illegible] years, with at least a grammar school education.

MISS F. WESTBY, ROOM 54, 111 N. FRANKLIN-ST.

SALARIED TRAVELING Positions For Four Women.

Successful, established Chicago Corporation has openings now for four women who are foot loose to leave Chicago, who enjoy traveling, and who are desirous of making a permanent connection with advancement assured; successful applicants must be between 27-40 years of age, finished their high school education, and have confidence in their ability to succeed; willingness to work and learn more essential than past experience. We pay railroad fare and salary from start. Excellent summer territory. Position worth $50.00 a week. APPLY F. H. PULFER, 58 E. Washington-st., Chicago.

CLOAK AND SUIT MODEL, Experienced; must be perfect 16. Apply S. SILVERSTONE CO., 212 S. Market.

GIRLS—FOR CAFETERIA COUNTER AND steam table work. Hill's Cafeteria, 1165 E. 63d-st.

MODELS — CLOAK. CHICAGO NOVELTY Cloak Company, 366 W. Adams-st.

CHECKER—COMPETENT. HILL'S CAFEteria, 1165 E. 63d-st.

Employment Agencies.

"A. R. B. OPENINGS"

Unusual opportunities are offered NOW by the American Railway Bureau to secure a splendid position with a good future. Do not hesitate to make this your first step. Call early today.

BOOKKEEPERS AND CLERKS—Ledger Clerk and Cashier, $20; Bkpr., Southwest Side, $20; Asst. Bkpr., $15-$18; Cost Clerk, $18-$20; A1 File Clerk, $15; Record Clerk, $65; Mail Clerk, $65; 10 Gen. Clerks, various kinds of work, $12-$15; 2 Clerks, bank and transportation; Clerk and Relief Opr., $12-$14; 6 Office Clerks, South Side, high school, $12; 4 Office Girls, 16 years, no exp., $10.

STENOGRAPHERS AND TYPISTS—Steno., advertising, $25; Steno., bank, $100; Steno., R. R., $100; Steno., legal, $22; Steno., automobile, $20-$22; Steno., pubs., $18; Steno. and Bkpr., small office, $15; 4 Steno. beginners, $10-$12; Typist, mfr., $70; Typist, insurance, $65; 6 Typists, $10-$15; Compt. Opr., $15-$18; Compt. Opr., S. W. South Side, $87.50; Dict. Opr., $20.

REGISTRATION FREE.

American Railway Bureau

[Chicago's Greatest Employment Bureau] 1129 Lumber Exchange Bldg., 11 S. La Salle. Randolph 1049.

CONSOLIDATED AGENCIES, 500 WESTMINSTER BLDG., 110 S. DEARBORN-ST.

Steno., charge small loop ofc.

Steno., near loop.

Steno., S. Side.

Steno., W. S.

Beginner Steno.

Gen. Ofc. Clerk & Dictaphone Opr., loop.

Elliott Fisher Bkkpg. Mach. Apr., loop.

Typist & Switchboard Opr.

Typist, Underwood, loop.

Bkkpr. & Typist, small ofc., S. S.

Beg. Typist, loop ins. ofc.

Bkkpr. & Steno., loop.

Bookkeeper, So. Water-st.

Cashier & Bkkpr., groc. exp.

3—Asst. Bkkprs., N. W. Side.

1—Ledger Clerk, S. W. Side.

2—File Clerks, loop.

2—Gen. Ofc. Clerks, loop.

NO REGISTRATION FEE. ALL POSITIONS GUARANTEED.

CONSOLIDATED AGENCIES, MAJESTIC 8412.

STENOGRAPHERS, DICTAPHONE OPRS. TYPISTS, CLERKS, BOOKKEEPERS.

We never have had so many high grade positions open, paying $12 to $30 per week. You owe it to yourself to be interested in getting a better position.

Every one of these positions are with the better grade firms.

Don't fail to get in touch with us today. We will be extremely reasonable in the manner of paying our commission.

NO REGISTRATION FEE.

GLADER AGENCY, 314 Woman's Temple Bldg., 108 S. La Salle-st. Franklin 1914.

NO REGISTRATION FEE.

The constant enormous demand placed on us by high grade employers for competent help has forced us to let down the bars.

Don't lose a minute in availing yourself of this golden opportunity. Simply can't afford to stay away. Hundreds of positions to choose from. Be in early!

CRAIG AGENCY, 614 REPUBLIC BLDG. State and Adams-sts. PHONE HARRISON 5148. All Departments.

C. O. Shepherd Service, "BROKERS IN POSITIONS OF THE HIGHER CLASS." Steno. and Bookkeeper, $25; [illegible] $30; Public Steno., $25 and com.; [illegible] Oliver mach. [W. S.], $17; Typists, [illegible] Clerks, $12-$18. SUITE 451 RAILWAY EXCHANGE. Harrison 9596.

102—STENOGRAPHERS—102 Salaries $15 to $30; most of [illegible] tions are with good loop concerns [illegible] less of your experience, we can [illegible] now. The VOCATIONAL Bureau, Incorporated. Suite 1126, 220 S. State.

5—BOOKKEEPERS—5 Salaries $15 to $30; mostly with [illegible] companies; excellent opportunities [illegible] vancement; good working conditions. The VOCATIONAL Bureau, INCORPORATED. Suite 1126, 220 S. State-st.

25—CLERKS—25 Salaries, $15 to $30; most of [illegible] good loop concerns; excellent working [illegible] tions; fine opportunities for advancement. The VOCATIONAL Bureau, INCORPORATED. Suite 1126, 220 S. State-st.

SEE US FIRST. MUTUAL SERVICE CORPORATION, 36 S. STATE-ST. RANDOLPH [illegible] LEDGER CLERK, $18-$20. Asst. [illegible] keeper, $18. Office Asst. [illegible] Switchboard Operator, $16. File Clerk [illegible] Typist, $15. Office Asst., $12. [illegible] beginner, $10. KING'S AGENCY, [illegible] Salle-st.

BOOKKEEPER AND STENOGRAPHER [illegible] Bookkeepers, $20-$25; Stenographers [illegible] $25; Genl. Office Clerk, 35 yrs. [illegible] Cost Clerk, $20 up. Merchants' Cler. Exch., 903, 139 W. Washington.

HEAD WAITRESS, COOK, LAUNDRESS, parlor, 2d pantry, kitchen [illegible] couple, for resorts, hotels, clubs. [illegible] JENSEN, 143 N. Dearborn, R. [illegible]

HEAD WAITRESS, $60; CHECKER, linen woman, $40; seamstress, $30; $75; waitresses, maids. Chicago Agency, 333 S. Dearborn.

HOTEL, CLUB, CAFE POSITIONS. MORRIS EMPLOYMENT BUREAU, 407, 21 N. Van Buren-st.

WANTED—FEMALE HELP.

Free Typewriter Employm't Bureau.
WANTED AT ONCE.
A number of experienced stenographers and typists. Also beginners for both permanent and temporary positions.
ROYAL TYPEWRITER CO., 88 S. Wabash-av., 2d floor.

TYPIST—BRAINS, LOOP, $25; 100 PERmanent positions; desirable; loop; salary no object. Apply at once. Oliver Typewriter Co., 157 N. Dearborn-st.

TRADE SCHOOLS.

COMPTOMETER SCHOOL,
Conducted by the Makers of Machine.
FELT & TARRANT MFG. CO., 88 S. La Salle-st. Mon. 2580.

COMPTOMETER SCHOOL,
DAY AND EVENING CLASSES.
E. C. WARNER,
14 E. JACKSON. TEL. WABASH 8582.

LADIES—LEARN HAIRDRESSING, MARCEL wave, beauty culture, or chiropody. Day, eve. Good openings. Big money. Call or write. MOLER COLLEGE, 105 S. Wells-st.

FOR MARCEL WAVING, BEAUTY CULture, etc., call at John Mueller's School, 22 W. Monroe-st. Ph. Rand. 3961. Room 1404.

COMPTOMETER SCHOOL,
IVA M. SAMPSON,
327 S. La Salle-st. Harrison 1717.

DRESSMAK'G-MILLINERY SCHOOLS

DRESSMAKING, DESIGNING TAUGHT FOR home or bus. use; earn $50 a week or more; we teach the best and quickest way; special summer rates. French-American School of Designing, 36 S. State-st., Rm. 1016.

IT'S EASY TO CUT, FIT, AND DESIGN any style garment by the MASTER SYSTEM. Special summer rates now. The Master System School, 190 N. State-st., 4th fl.

VALENTINE DRESSMAKING DESIGN COLleges; day, eve. 1850 N. Wells, 6205 S. Halsted, 2407 W. Madison. Sara Patek, Prin.

DESIGNING, DRESSMAKING TAUGHT FOR business or home use; day or eve. Est. 1876. McDowell School, 209 S. State-st.

MACHINERY AND TOOLS.

WANTED—GANG PRESSES for punching 1-8 in. hard angle 40 holes 1-4 in., with 6 ft. bed, for punching 6 ft. stock.
ENTERPRISE BED CO., Hammond, Indiana.

FOR SALE—
1—36x10 Magnetic Chuck.
1—24x8 Planer.
1—4 ft. Radial Drill.
1—24 in. Back Geared Drills.
1—16x10 Lathe.
1—24x18 Lathe.
1—No. 4 Punch Press.
1—20 in. Drills.
PASSMAN BROS., 30 S. Green-st.

FOUR SIDE MOULDER; CHEAP.
1 Roll 30 in. Resaw; double head Tetoner.
Geared Triplex Pumps, 4x6 and 7x8.
Single and Duplex Steam Pumps.
Centrifugal Pumps, 1½ to 4 in. dis.
Engines, 1 to 30 H. P.; steam and gas.
Pulleys, Hangers, Shaft and Belting.
WAGNER & CO., 3907 to 11 S. Halsted-st.

WANTED—MACHINERY.
Large mfg. concern will purchase for cash all kinds of machinery; would purchase entire factory equipment; only modern 1st class machinery considered; replying give full details. Adress T C 61, Tribune.

ONE LAIDLAW-DUNN GORDON STEAM driven air compressor, 14x12x18; one 300 H. P. Copper tube inclosed upright Kroeschelle heater; one 25 H. P. Fairbanks-Morse gas engine. KLEIN FILTER AND MFG. CO., 127-9 School-st.

TWO 36 INCH, LIVE, ROLL FEED, HOYT double cylinder surfaces, complete, with planer knives, and counter shaft; guaranteed in first class condition. SEFFREN IRON & MACHINERY CO., 213 N. Halsted.

1—2A DAVIS TURRET LATHE, $625; 2X 24 J. & L. cone hd., $475; 2x24 J. & L. gr. hd., $1,250; 3x36 J. & L. gr. hd., $1,500; 24 in. Conradson, $1,250; 24 in. Steinle, $1,200. Easley Machy. Co., 551 Wash.-blvd.

WANTED—ONE NO. 2G, ONE NO. 0 BROWN & Sharpe automatic screw machine for cash and immediate delivery. Address T C 66, Tribune.

OVER 200 D. C. AND A. C. GUARANTEED ELEC. MOTORS IN STOCK. We buy sell, exchange and repair all kinds. Arthur Wagner Co., 706 S. Dearborn-st. Harr. 1833.

AIR COMPRESSORS, CHUCKS, CHAIN blocks, electric drills, grinders and motors. Univ. grinders and millers. WRIGHT, 668 Washington-blvd.

2 66X18 HIGH PRESSURE BOILERS, 125 lbs. city inspection. Located at the Kirk Soap Factory. American Housewrecking Co., 734 Monadnock Block. Harrison 7001.

FOR SALE—1 72X16 FT. TUBULAR BOILer, 1 16x42 Corliss heavy duty engine. E. J. MORGAN, 11729 Church-st.

WANTED — TO BUY, A SECOND HAND Landis stitcher. STEINBRECHER, 1311 N. Clark-st.

CALL R. L. BAKER, RAND. 1456, FOR NEW or used boilers, eng. sets, engines, heaters, power pl. equip. Edison Bldg., Chicago.

WANTED—1 5-16 HAND SCREW MACHINE. Address J 82, Tribune.

LIGHT & HEAVY MANUFACTURING.

OXY-ACETYLENE WELDING AND LIGHT manufacturing wanted; sheet metal tanks, fans, etc. We weld and braze all metals for the trade. Broken boilers, auto parts, and machinery welded. Phone Haymarket 741. IMPERIAL BRASS MFG. CO., Welding Dept., 1210 S. Racine-av., Chicago.

ECONOMICAL PRODUCTION, STAMPING, screw machine work, drilling, assembling. ARMAND MACHINE WORKS, INC., 442 N. Wells-st. Main 260.

MFRS. HAVING THE MEANS TO ADD A new line to their business are invited to get in communication with me. Address L 536, Tribune.

TOOL, DIE STAMPING, MACH. WORK AND LIGHT MFG. SPEC. MACHY. GITS ELECTRIC CO., 555 W. MONROE. MAIN 2577.

AUTOMATIC AND HAND SCREW MACHINE work up to 3¼ inches; also lathe work wanted. 2915 S. Wabash. Calumet 6269.

FOUNDRY AND MACHINE SHOP WANTS brass and aluminum quantity work. Calumet 1119.

CLOTHING, FURS, ETC.

JULY STOCK
Reducing sale, low prices because we need money. Hudson seal coats, Marten or Beaver coll. and cuffs, $250; guaranteed. Old garments repaired and remodeled like new. Trial will convince. GROSSMAN & CO., Rm. 910, 36 S. State-st.

FOR THIS WEEK ONLY — HUDSON SEAL coat, belted model, 36 in. long, marten collar and cuffs, guaranteed for 3 seasons, $360. This price is $75 less than others ask for the same garment. MILLER & CO., Nor. Amer. Bldg., 36 S. State-st., Chicago.

BEAUTIFUL BLACK AND WHITE AIGrettes, white paradise and black fox fur set; cheap if taken at once. Write for appointment. Address J 97, Tribune.

WANTED—1 HUDSON SEAL COAT, SIZE 38. State price. Address T G 336, Tribune.

WE HAVE AN ENORMOUS SELECTION OF fur coats, new and uncalled for, at reas. prices. Orenstein, Rm. 410, 36 S. State-st.

SOMERS FUR AND HAT SHOP.
DESIGNERS, MAKERS, FURS AND HATS.
3d floor, Masonic Temple, 3d.

MASONIC TEMPLE SAMPLE SHOP—
THIRD FLOOR.
Women's High Class Wearing Apparel.

FOR SALE—LADY'S SILK SUIT; BLUE serge dress; bathing suit, size 38. Albany 875.

GENUINE TAUPE FOX SCARF, $45.00. Normal 7779.

A LARGE SELECTION OF SEAL COATS from $110 up; remodeling and repairing reas. Feuer's Fur Shop, 114, 39 S. State.

CASH FOR FUR COATS AND FURS. BARNETT, 503 S. State-st. Harr. 3249.

CASTOFF CLOTHING.

TELEPHONE CANAL 947—PHONE, WRITE or call me first and get a decent price for your suits, overcoats, and shoes. S. GORDON, 1415 S. Halsted-st.

LEVINE, 721 W. 12TH-ST. PH. MONROE 2337. SEE ME BEFORE DISPOSING OF YOUR CASTOFF CLOTHING. I BUY ALL KINDS AND PAY HIGHEST PRICES. UNIFORMS AND FUR COATS. CANAL 2768.

PHONE HAYMARKET 8359. CALL ANY time between 8 a. m. and 9:30 p. m. Highest prices paid for castoff clothing and shoes. Will call any part city or suburban towns. MARKOWITZ, 1532 W. 12th-st. Hay. 8359.

PHONE WAB. 2466 TODAY.
Best prices paid for castoff clothing. Call or write. THE LIBERTY, 5 E. Congress.

MRS. H. SCHNEIDER, 446 E. 31ST-ST., BUYS CLOTHING, RUGS, BRIC-A-BRAC, ANTIQUES AND FURNITURE. DOUG. 383.

BLUMBERG, 212 N. CLARK, NEAR LAKE-st., pays more for men's castoff clothing than anybody else. Ph. Franklin 5975.

MRS. L. GOODMAN, 2315 S. STATE-ST., buys ladies' and gents' clothing, furs, rugs, bric-a-brac, etc. Phone Calumet 1288.

GOLDSTEIN, 1346 S. UNION, PAYS FAIR for ladies', men's old clothes. Monroe 3565.

GET MORE FOR YOUR CLOTHES. CALL Chapman first. 4857 Champlain. Ken. 5850.

FLORISTS.

2D FLOOR CUT FLOWER BARGAINS.
Sprays, $1.65; Wreaths, $2.25 and up.
OHIO FLORAL CO.,
Wholesale and Retail.
509 S. Wabash, cor. Congress.
Harrison 1464.

DISTINCTIVE FLORAL TRIBUTES.
Wreaths as low as $5; sprays, $3.
FRIEDMAN,
516 S. Michigan-av.

LOST AND FOUND.

BAG—LOST—GLADSTONE, CONTAINING men's apparel, etc., on Indiana and Lake Park car downtown; reward. Ph. Franklin 1712.

BAG—LOST—WED. NIGHT, GOLD MESH bag, Marigold Gardens. Reward. Edge. 2219.

BILL FOLD — LOST — SMALL, SUNDAY morn.; S. S. Hyde Prk 3958.

BROOCH—LOST—CAMEO BROOCH, AT WILmette beach. Reward. H. H. CHURCH, Lemont, Ill.

CAPE—LOST—FUR, MINK, ON S. S.; $50 reward, no questions asked. Phone Harrison 4792. J. B. LEWY, care of Lewy Bros. Co.

CARD CASE—LOST—CONTAINING MONEY and thrift stamps, on Washington-st., frt. of Hillman's. Reward. Kedzie 8016.

CHARM—KNIGHTS TEMPLAR—LOST—REward. Phone Coliseum 8527.

COAT—LOST—LADY WHO PICKED UP white serge coat at The Fair is known. Return coat by mail to The Fair. No questions asked.

DOG—LOST—NORTH END LINCOLN PARK, black female Dachshund dog, pet of little crippled girl. Phone Diversey 2613. Reward. No questions asked.

DOG—LOST—AIREDALE PUPPY, NAME Jerry. Ph. Midway 8944. Reward.

EYEGLASSES—LOST — MON. VICINITY Adams-Wabash. Please ph. Harr. 1533.

FUR—FOUND—OWNER MAY HAVE SAME by identifying. Address T N 146, Tribune.

GLASSES—LOST—WILL GENTLEMAN WHO found glasses on Northwestern Elevated Monday please call Ravenswood 4003 again? Reward offered.

GLASSES—LOST—NOSE PINCHERS; AT Dearborn and Wash. Reward. Seeley 4096.

GOODS—LOST—$100 REWARD FOR REturn of goods taken from 3d flat, 113 E. 45th-st. No questions asked.

GRIPS—LIBERAL REWARD FOR IMMEDIate return two grips, taken from auto, Wabash and Jackson-st., afternoon July 11. No questions asked. Mahan, Wabash 5584.

KEYS—LOST—BUNCH OF KEYS CONTAINing Yale key No. 5045. Ph. Wabash 5667. Reward.

NECKPIECE—LOST—WED., ONE SKIN SAble, between Leschin's, Mich.-av., and Carson-Pirie-Scott. Liberal reward. WHITAKER, Calumet 568.

KOLINSKY STOLE—LOST—ON WASHINGton-blvd., Cicero-av., or Race-av. Reward. Call Kedzie 1449.

NATURALIZATION PAPERS — LOST — Finder please return to ISADORE GRAFF, 1150 W. 59th-st., and receive reward.

NECKPIECE—LOST—SABLE, VICINITY LINcoln Pk., Tues. morning. Liberal reward. Wellington 1347.

PASS BOOK—LOST—WEDNESDAY, BROWN leather, containing railroad and other passes, with memorandum; no value except to owner; named in passes. Return to owner, 1112 Majestic Bldg., Milwaukee, and obtain suitable reward.

PIN—$200 REWARD OR $50 FOR ANY INformation in regard to finding platinum diamond bar pin lost Thursday evening, July 10, on Boradway No. 1 car, between 40th south and Roscoe-st. north. Time, 7 to 8:30 p. m. Walked west on Roscoe to Halsted. Address T O 141, Tribune.

PIN—AMETHYST—LOST—OLD FASHIONED, 2 four stone pendants; Lincoln park, motor bus, or Randolph. Reward. Call Columbus 4464.

PIN—LOST — PLATINUM BAR PIN, CONtaining 15 diamonds, bet. 47th-st. and Cottage Grove-av. and 1023 Hyde Park-blvd. Liberal reward. Call Hyde Park 1298.

PIN—LOST—DIAMOND AND PLATINUM, with small safety chain, between 5128 Cornell and 51st-st., valued as keepsake. Phone Blackstone 6848 for reward.

PIN—LOST—DIAMOND AND SAPPHIRE barpin, Edelweiss Gardens, June 20; $350 reward, no questions asked. Phone Hyde Park 4000.

PIN—LOST—FRIDAY NIGHT, VIOLET stickpin with diamond center. Liberal reward. Address J 354, Tribune.

PIN—LOST—GOLD, ARROW SHAPE; GREEK letters on wings; chain name on back. 2922 Michigan-av. Cal. 5247.

POCKETBOOK — LOST — IN CITY, JULY 16 or 17; red folding pocketbook with valuable paper; contents of no use to finder; one paper with Milhorn Collecting Agency statement in it. Write or send to 322 Walnut-st., Three Rivers, Mich., and get reward.

RING—LOST—DIAMOND, 5 SMALL STONES, in or in front of Colosimo's Wed. night. Value for sentimental reason. Very liberal reward. MRS. RINEHART, Room 540 Hotel Atlantic. Ph. Wab. 1646.

SCARF—LOST—FUR SCARF, BETWEEN 49th-Michigan and 47th-Indiana. Call Kenwood 6203. Reward.

SLIPPER—LOST—TUES.; 1 WHITE SATIN, Mich.-av. Hyde Park 1173.

SUIT—LOST—IF PARTY WHO FOUND BOX with man's suit in on 63d-st. surface car, about 5 p. m., July 16th, returns same to 1004 E. 63d-st., liberal reward, no questions asked.

SUITCASE—TAKEN FROM BACK OF PEERless touring car at noon Wednesday, July 16. No questions asked if returned to owner, C. W. ALTON, care Wilson Bros., 528 S. Wells.

VANITY CASE—LOST—LADY'S, WHEN leaving Evanston L train, Birchwood sta., Wed. eve., 9:10. SMITH, 1640 Fargo-av.

WATCH AND FOB—LOST—MAN'S, IN WASH room of C. & E. I. train No. 21, bound for St. Louis, July 12, near Chicago Heights; initials, "E. E. M." Reward. 637 W. Marquette-rd. Normal 3298.

PERSONAL.

LEGAL NOTICE.
TO ALL WHOM IT MAY CONCERN:
TAKE NOTICE—THAT THE UNDERSIGNED WILL NOT PAY, OR IN ANY WAY BE RESPONSIBLE FOR THE DEBTS OR LIABILITIES OF HIS SON, LEON G. GODCHAUX. EDWARD GODCHAUX.

PERSONAL—WANTED—2 GOOD FELLOWS to take a 5 or 6 weeks trip in a new Cadillac with gentleman through the New England states, leaving July 24, share expenses. Address UNCLE GEORGE, care Chicago Association of Commerce, or Ph. Joliet, Ill., 2924. GEORGE H. VAN PELT.

PERSONAL — IF JOSEPH EMORY MAITland Mason, formerly of Streetsville, Ontario, son of Joseph C. Mason, deceased, will communicate with his sister, Mrs. James Wilton, 1002 Ossington-av., Toronto, Ont., or with Vernon G. Mason, Regina, Sask., it will be to his interest.

PERSONAL — SIDNEY GOODMAN, FROM 4726 S. State, sold his grocery store to Mr. Albert Goldblatt and all unpaid bills must be presented before July 21.

PERSONAL—PERSONS WITNESSING ASsault on taxi driver July 15 about 5 p. m. on Madison-st., east of Canal-st., please address T F 84, Tribune.

PERSONAL—PHYSICIAN, 35, SINGLE, healthy, would like to go with expedition or individual going to any foreign country; expenses required. Address G 203, Tribune.

PERSONAL—MRS. THERESA D. DOUGHerty [widow of Michael]: Have facts of interest to you. Address H 365, Tribune.

PERSONAL—WILL BE RESPONSIBLE FOR debts contracted by myself only. Everett H. Wendelborn, 626-B York-pl.

PERSONAL—PACKAGES LEFT AT 66 W. Oak, if not called for within 3 days will be sold to pay charges.

PERSONAL—WILL NOT BE RESPONSIBLE for any debts unless contracted by myself. WM. E. BULLARD.

PERSONAL—WILL NOT BE RSPONSIBLE for any debts after July 17 unles contracted by myself. C. D. HOBBIE.

BUSINESS PERSONALS.

PERSONAL — DISSOLVED PARTNERSHIP July 12 with Mr. Sam Cohen of the Commerce Trunk Co. at 174 W. Van Buren. After above date not responsible for liabilities contracted by any one but myself. MORRIS SCHULMAN.

PERSONAL—WE BUY OLD FALSE TEETH, bridge work in any condition, gold crowns. Bring or mail them. Dental Exchange, Room 405, 143 N. Wabash-av., Chicago.

PERSONAL—HAIR REMOVED BY MULTIple electrolysis; guaranteed permanent. Ella Louise Keller, 36 S. State, Room 1200.

PERSONAL—SUPERFLUOUS HAIR PERmanently removed by multiple electrolysis. MME. STIVER, 1009 Marshall Field Annex.

PERSONAL—WINDOW SHADES MADE TO order, 85 cents; chem. cleaned, 35 cents. Sup. 3869.

PERSONAL — PLASTER PACKING, FIREproof partitions, cement work done. Sup. 3869.

PERSONAL—RATES ON PAINTING, DECOrating, if done in July, Aug. Superior 3869.

MONUMENTS.

THE NATIONAL MEMORIAL ART CO., INC.
CLASSIC HEADSTONES, MONUMENTS AND MAUSOLEUMS.
DIRECT FROM OUR BARRE, VT., QUARRIES TO LOT OWNER AT A GUARANTEED SAVING OF 25% PLUS QUALITY, WORKMANSHIP, AND STOCK. WE SHIP AND ERECT ANYWHERE IN THE U. S. A. WRITE FOR CATALOGUE OR VISIT OUR OFFICES AND STUDIOS AT 29 S. LA SALLE-ST.

CHAS. G. BLAKE & CO., RELIABLE MONUments and Mausoleums. 108 S. La Salle-st.

CEMETERIES.

CHICAGO'S MOST BEAUTIFUL CEMETERY. MOUNT GREENWOOD.
Perpetual care throughout; $100,000 care fund in trust company's hands; care of grounds and service unequaled. Halsted-111th-st. cars direct to main entrance.

OAKWOODS CREMATORY, OAKWOODS cemetery, E. 67th-st. and Greenwood-av. Charge for cremation, $35. All lots sold with perpetual care. Phone Hyde Park 61.

ROSEHILL MAUSOLEUM, IN ROSEHILL cemetery. Single or family compartments still available. Edge. 714 or Randolph 5340.

WANTED—TO BUY—A WELL LOCATED lot in Graceland cemetery. Phone Wellington 1341.

GLEN OAK CEMETERY, 12TH-ST.-BLVD.—Single graves with perpetual care, $12. 111 W. Washington. Franklin 3811.

UNDERTAKERS.

POSTLEWAIT — GOLDEN RULE PRICES and Golden Rule service; 38 years at one location. 1867 Ogden-av. Phone West 250.

TO RENT—ROOMS—SOUTH.

LAKE PARK-AV., 4358—TO RENT—LRG. cool, well furn. rms.; all mod.; I. C., L, 43d.

LANGLEY, 6433, 2D—TO RENT—FRONT rm.; mod.; priv. fam.; Jack. Pk. exp.; $3.25

MICHIGAN, 4321—TO RENT—BACHELOR'S home; bed and living room; piano; west exp.

MICH.-BLVD., 3347—TO RENT—MOD. FRT. rms.; priv. and pub. shower baths; 2 rm. hskpg. apt.

MICHIGAN, 4416—TO RENT—LARGE LGT. room facing on boul., adj. bath.

MICHIGAN-AV., 5039 — TO RENT—LIGHT airy rm., suit. for 2; elect. Drexel 1229.

MICHIGAN, 4145—TO RENT—LIGHT, AIRY rooms; 1 rm. priv. bath; 1 rm. con. bath.

MICHIGAN, 4342 — TO RENT—LARGE front room in family of two; ex. trns.; ref.

MICHIGAN-AV., 5536, 1 APT.—TO RENT—Rm., priv. fam.; nr. L; gents. Normal 4611.

OAKWOOD-BLVD., 730, 1ST APT. — TO Rent—1 or 2 choice front rms.; best trans.

PRAIRIE, 2832—TO RENT—FIRST CLASS furn. rms., including front parlor. Coliseum 7395.

PRAIRIE-AV., 2932—TO RENT — FRONT room with private bath; elevator serv. Avery.

PRAIRIE, 5124, 2D—TO RENT—BEAU. RM., high class apt.; L, surface. Drexel 2748.

PRAIRIE, 5743, 3D — TO RENT—2 FRT. rms.; con. or single; good transp.

STONY ISLAND, 6050, 1ST—TO RENT—LRG. MOD. RM. FOR 1 OR 2; NR. I. C. AND JACKSON PK L. HYDE PARK 3810.

VERNON, 6112, 3D—TO RENT—LGE. WELL furn. rm.; priv. fam.; nr. pk. and L.

VINCENNES, 4949—TO RENT—LARGE front room with lavatory, suitable for 1 or 2 men; near surface line and L.

TO RENT—ATTRACTIVE ROOM OR WILL share modern apartment with married couple; full privilege of use. Ph. Normal 2002.

TO RENT—DESIRABLE ROOM, BEAUTIFUL apt.; priv. fam.; near Wash. Pk. "L" exp.; $10 wk. Normal 6722.

TO RENT—ROOMS—NORTH.

ARLINGTON-PL., 606—TO RENT—LARGE airy ft. outside rms.; also hskpg. rm.

ASTOR-ST., 1216—TO RENT—BEST LOCALity in city; comfortable rms.; rates reas.

BARRY-AV., 700, 3D—TO RENT—ELEGANT front rooooms to steady gentlemen.

BARRY-AV., NR. LAKE—TO RENT—LGE. outside room, pri. family. Graceland 2864.

BELDEN-AV., 353—TO RENT—NICE SING. and dbl. rms.; 1 blk. Linc. pk. Div. 3745.

BROADWAY, 4525—TO RENT—THE swellest bachelor rooms in the city; $4; enough said. Ravenswood 7665.

BROADWAY, 6163—TO RENT—NICE LGE. rm.; bus. cpl. pref.; L ex. Sunny 6954.

BUENA-AV., 1031, 2D—TO RENT—LRGE. frt. rm., well furn.; nr. L, bus, lake.

CLARENDON, 4026, 3D—TO RENT—NICELY furn. e. frt. rm.; 1-2. L. V. 2154.

CLIFTON, 4430, 3D—TO RENT — 2 SEP. comfort. mod. rms.; Wil. L. Edge. 7434.

CORNELIA-AV., 1214, 2D—TO RENT—Finely furnished rm.; hot water heat; private family; reasonable. Graceland 3025.

DAKIN, 848—TO RENT—FRT. BEDRM., NR. lake; 1 blk. Sher. exp.; bus.

DEARBORN, N., 1519—TO RENT—AIRY, well furn. frt. single rm. for gent.

DEARBORN-ST., N., 1028—TO RENT—VERY attractive rooms; elec. light; bath.

DELAWARE-PL., 6, W.—TO RENT—LARGE front double room; walking distance.

DELAWARE-PL., W., 15, APT. G—TO RENT Lrg. rm.; walking dist.; gent. pref.

DOLE-AV., 609, NR. CLARK, 2 BLKS. south of Diversey-pkwy.—To Rent—Sgle. rm., $3. Diversey 9423.

FULLERTON-PARKWAY, 551—TO RENT—Very fine large front room for 2 people.

GALT, 907, 3D—TO RENT—WELL FURN. frt. rm., select apt.; Wil. ex.; nr. lake.

HAZEL, 4325, 2D—TO RENT—LARGE RM., running water; near lake and bus.

HURON, E., 229—TO RENT—NEAR LAKE; walk. distance to loop; nicely furnished.

KENMORE-AV., 4655, 3D—TO RENT—NICEly furn. frt. rm.; priv. fam.; nr. beach; 2 blks. Wilson ex.; gent.; reasonable. Edge. 2306.

KENMORE-AV., 4746, 1ST FL.—TO RENT—Reasonable, room near beach; best cafeterias, transportation. Sunnyside 6230.

KENMORE, 4226, 2D—TO RENT—FRT. suite, pri. porch, pri. fam.; Buena L. L. V. 3452.

KENMORE, 5333, 1ST—TO RENT—LARGE rm. opp. bath; 1 blk. lake and Edge Beach exp.; gent. pref. Sunny. 5823. LARSON.

LA SALLE-AV., 1032 — TO RENT — 1ST class rooms; lge. bay window; newly furn.

LAWRENCE-AV., 1023—TO RENT—MOD. rm., nr. lake; priv. fam. Sunny. 2127.

LELAND-AV., 1107, 3D—TO RENT—LARGE, well furn. frt. rm., suit. 1 or 2; Wilson L, beach.

MAGNOLIA, 4500, 2D—TO RENT — LGE. liv. rm., bedroom, twin beds, firepl., bookca. porch. Gents. Wil. L, bus. Eves.

MAGNOLIA-AV., 4523, 2D—TO RENT—Beaut. frt. rm. nr. Wil. L; gents. Sun. 7033.

ONTARIO-ST., E., 160—TO RENT—LARGE frt. rm.; bath adjoining; southern exposure; references exchanged; walking distance.

ONTARIO-ST., E., 212—TO RENT—LARGE, cool rms., r. w.; nr. lake, walk. loop.

RUSH-ST., 650—TO RENT—LARGE FRONT room; suitable 1 or 2; walk dist. nr. lake.

SHERIDAN, 4932, "THE GIBSONIA" — TO Rent—Large, airy, newly furnished rooms; twin beds; porch; $4 to $10. Sunny. 2094.

SHERIDAN-RD., 4053—TO RENT—ROOM, pri. bath, pri. fam.; Wilson exp. Peterson.

SHERIDAN, 4322—TO RENT—ATTRACT. outside rms., run. wa.; conv. bus, L, surf.

WELLINGTON-AV., 665, 3D—TO RENT—Pleas. lrg. frt. rm.; gent. Well. 3277.

WILSON-AV., 814, 3D APT.—TO RENT—Large, beautiful room near Wilson Beach and exp.

WILSON, 1251, 1ST—TO RENT—FRT. RM. and alcove for 2 emp.; nr. Wil. exp., bus, beach; use of kit.

WILSON, 818, 3D—TO RENT—RM., PLEAS. home for bus. woman; Wil. L, lake.

WINTHROP-AV., 4747—TO RENT—LIVING rm., dining rm., bed rm. and kitchen completely furn.; large screened porch; grand piano.; private home.

WINTHROP, 4907, 3D—TO RENT—LRG., lgt., mod., well furn. rm.; Protestant; 1 blk. Argyle exp. Edge. 7964.

WINTHROP, 5826 — TO RENT—RMS.; 2 blks. beach and Thorndale L. Edge. 8272.

WINTHROP, 6038—TO RENT—CLEAN, LT., nicely fur. rm.; mod.; nr. lake. Edge. 8545.

TO RENT—WOULD LIKE TO MEET GENtleman willing to pay liberally for privileges of delightful home in exclusive North Side residence section; beautiful rm., overlooking large grounds, block from lake. Address T C 577, Tribune.

TO RENT—THE COOLEST, LOVELIEST parlor suite of 2 or 4 rms., within walking dist.; full lake view; mod., $10 to $20 per week. Superior 7943.

TO RENT—LARGE FRONT RM.; MARR. cple. or 2 gents; good trans.; $7. Ravenswood 3692.

TO RENT—SEPT. 1; TWO LARGE UNFURN. —all modern apt.; fine location; refined English couple preferred. Graceland 3022.

TO RENT—OUTSIDE RM. FOR YOUNG business woman; 2 blks. Wil. L. Ph. Edgewater 5859.

TO RENT—COOL, DESIRABLE CORNER room, gentleman appreciating priv. home; 1 blk lake, Argyle L, bus. Edgewater 8812.

TO RENT — LIGHT, WELL FURN. RM.; priv. family; women employed or married couple; nr. L and lake. Ph. Ravenswood 122.

TO RENT—ROOM IN HIGH GRADE APT.; convenient to shower bath. Phone Sunnyside 4525.

TO RENT—DESIRABLE, LT., PLEASANT r., mod. apt., Diversey-pkwy., nr. pk., golf, beach; Christian Scientist pref. Lincoln 607.

TO RENT—COMF. FURN. RM. ADJ. BATH; priv. fam.; nr. lake. Grace. 871 eve.

TO RENT — FURN. RM.; GENTLEMAN only; stm. ht.; electric. Diversey 8007.

TO RENT—FURN. RM. TO GENTLEMAN. Phone Sunnyside 2784.

TO RENT—FRONT ROOM FACING LINC. pk.; modern; priv. fam. Ph. Sup. 4645.

TO RENT—HOUSEKEEPING ROOMS.

...enette; beautiful bldg.; close in; $6 to $12 weekly. Phone Cal. 5428.

MICHIGAN, 5608, 2D—TO RENT—1, 2, AND 3 rm. suite; sink, range, porch; reasonable.

MICHIGAN-AV., 2735—TO RENT—SMALL priv. suites; ranges; $4-$8. Coliseum 8088.

OAKENWALD-AV., 4450—TO RENT—COZY lake view suites, nr. trans.; low rates.

SIXTY-SECOND, E., 1221—THE CHATEAU —To Rent—Lge. outside rms.; others in vic.

UNION, S., 5443—TO RENT—2 RM. HSKPG. suite; water, elec.; priv. fam.; nr. Garfield-blvd. Ph. Yards 7450.

North Side.

DEARBORN-AV., N., 863—TO RENT—3 RM. suite, porch, $12; elec., r. w. others $7 up.

OAKDALE, 609, APT. 3—TO RENT—FRONT suite, newly furn., lt. hskp.; reasonable.

OHIO, E., 167—TO RENT—LIGHT HSKPG. and single rms.; walking dis.

ST. JAMES, 419—TO RENT—HSKP. SUITES; mod.; nr. pk. and beach; Clark car.

WILSON, 945—TO RENT—HSKPG. SUITE, 3 rms., near Sheridan-rd.

WINTHROP, 4867—TO RENT—SGL. FURN. hskpg. rm.; blk. to L; $3. Edge. 2261.

TO RENT—SUITE OF 3 CONN. FR. RMS.; mod.; newly furn.; piano; extra fine view; nr. beach; good trans.; $15 per wk. Ph. Wellington 4564.

West Side.

ADAMS, W., 1632—TO RENT—RMS.; LIGHT hskpg.; clean place.

CARPENTER, N., 161—TO RENT—STRANgers arriving in Chicago should see the 2 r. suites for hskpg.; stoves, elec. light, dishes, bedding; $2, $2.50, $3 week. We have respectable tenants. So quiet here it's called Peaceful Valley.

HAMLIN-AV., N., 220—TO RENT—3 LIGHT hskpg. rms.; ref. Garfield 5652.

JACKSON-BLVD., 1700—TO RENT—2 AND 3 rm. hskpg. suites; stm.; phone; elec.

WANTED—TO RENT—ROOMS.

WANTED—TO RENT—BY YOUNG PARISian couple, high ref., 3-4 hkp. r., or share house w. refin. owner, on Linc. Pk. or Sherid., lake drive, for sev. mon., from $50 to $60. Address H 465, Tribune.

WANTED—TO RENT—GENTLEMAN AND 2 sons, employed, 2 or 3 nicely furnished rooms and bath; summer or longer; near Garfield Park or in Austin. Address J 331, Tribune.

WANTED—TO RENT—ROOM, WITH OR without board, by young married couple in private home of refinement; North Side or Evanston preferred; references exchanged. Address F 509, Tribune.

WANTED—TO RENT—TWO YOUNG MEN desire large front room with electric lights and twin beds; must be near Englewood station or I. C., 63d-st. station; state rent and full particulars. Address J 88, Tribune.

WANTED—TO RENT—BY MOTHER AND daughter, unfurnished housekeeping rooms, with private bath. Daughter employed. Address H 470, Tribune.

WANTED—TO RENT—BY YOUNG MAN, room in private family, 2 meals daily desired; front room preferred with adj. bath; close to I. C. Address J 261, Tribune.

WANTED—TO RENT—ROOM IN PRIVATE family by young student; South Side, between 3300-3800, east, pref. Address H 232, Tribune.

WANTED—TO RENT—2 OR 3 FURNISHED housekeeping rooms desirable location, walking distance 33d and Wallace; young married couple. Phone Yards 5554.

WANTED—TO RENT—BY YOUNG MAN; furnished room; north of Montrose, west of Broadway; priv. family; state price. Address L 400, Tribune.

WANTED—TO RENT—BY GENTLEMAN, room with piano, with or without board, bet. Sheridan L and Argyle. Address X N 206, Tribune.

WANTED—TO RENT—BY YOUNG MAN; light, cool and well furn. rm. bet. Wilson, Argyle, Bdwy. and lake; pay $4-$5. Address J 83, Tribune.

WANTED—TO RENT—IN EVANSTON. Young man wants comfortable room with private family; $8 wk. Address J 136, Tribune.

WANTED—TO RENT—TWO COMFORTABLE sleeping rooms with private fam., so. of 60th; close to I. C. Address T E 272, Tribune.

WANTED—TO RENT—2 OR 3 FURNISHED rooms by young married couple, employed. West or Northwest. Address H 379, Tribune.

WANTED—TO RENT — GENT. DESIRES frt. rm., priv. fam., nr. University L sta. 5203 Kimbark. G. CHRISTIAN.

WANTED—TO RENT—BY YOUNG MARried couple, 2 or 3 furnished rooms for housekeeping. Address J 149, Tribune.

BOARD AND LODGING—SOUTH.

BERKELEY, 4425—LRG. FRT. RM. FOR 2; lav.; excel. home cooking; priv. Ken. 3890.

BLACKSTONE-AV., 5714—"THE HARVARD" H. P. 2780. Attrac. location, near park; 8 min. to I. C. or electric, 12 min. to loop; single or double rooms, $10 up; suites, with or without private baths. American plan only.

DORCHESTER, 4720 — BEAUTIFUL RM.; adj. large porch; adj. bath; exc. table; fresh fruit and veg. in season; I. C., surf.

ELLIS-AV., 6236, 2D—LGE. OUTSIDE RM., r. w., suit. for 2; priv. fam. Hyde Pk. 7353.

PRAIRIE, 5602, 2D—BEAUT. FRT. RM., with brd 2; $6.50 each; 55th exp.

BOARD AND ROOM—PARISIAN FRENCH is language of the family; $15 per week; reference. Address S N 140, Tribune.

REASONABLE ROOM AND BOARD — Pleasant surroundings. Excellent trans. I. C., L, and surf. 4418 Oakenwald-av.

BOARD AND LODGING—NORTH.

FULLERTON-PARKWAY, 553—VERY FINE large front room for 2 people.

SHERIDAN-RD., 915—SINGLE AND SUITES; exc. table; home surroundings. Grace. 602.

HIGH CLASS BDG. HSE.; GENTLEMEN pref.; Sher.-rd. Address T K 429, Tribune.

BOARD AND LODGING—WEST.

WESLEY-AV., 1015—2 YOUNG CHRISTIAN men; home cooking. Oak Park 4860.

BOARD & LODGING—SUBURBAN.

WOODLAWN-AV., 486, GLENCOE, ILL.—Want 1 or 2 children to board; Protestant; Christian Scientist; 3 yrs. or over. CLARK.

PRIVATE BOARDING PLACE FOR ELDERly women; best care; moderate price. 319 Ridge-av., Evanston. Ph. Evanston 6791.

HOTELS.

HOTEL NEWBERRY.
Residential hotel. Am. plan; sgl., $14 week up; dble., $24 week up; close by lake and Lincoln Pk. 817 N. Dearborn. Ph. Sup. 4856.

HOTEL GRANILLE,
family hotel. $5.50 weekly and up; run. water, phone, cafe. 3801 Grand-blvd. Douglas 4604.

HOTEL MAEBURN.
Ideal summer hotel. Am. plan; 2 blocks to lake and Howard L sta.; suites and single rms., bath. 7605 Bosworth-av. R. P. 9670.

CHICAGO HOTEL.
75C A DAY—SPECIAL—$2.50 WEEK.
22 S. CLARK-ST., close to MADISON-ST.

HOTEL HARMONIA,
3000 Indiana-av. Phone Calumet 6200.

GREENWOOD HOTEL — FORTY-SEVENTH-st., E. 1035—To Rent—Very modern; best table; $12 and $15 week. Oakland 1052.

STANLEIGH APARTMENT HOTEL,
6800 SHERIDAN-RD. R. P. 7010.
JOHN F. CONROY, MGR.

NEW MORLONDE— MODERN CONVEN-
4946 Sheridan-rd. iences; perm. rates $6
Sunnyside 7171. wk. up; trans. $1.50.

HOTEL PRINCE, 510 S. DEARBORN-ST., 1½ blks. north of Dearborn sta.; $1.50 to $5 weekly, 50c to $1.50 day. Newly furnished.

WISCONSIN HOTEL, ½ BLK. LINCOLN PK., 226 Wisconsin-st.; permanent and transient; 15 min. to loop. Lincoln 1348.

HOTELS.

LAKOTA HOTEL
MICHIGAN-BLVD. AT 30TH.
RESIDENTIAL AND TRANSIENT.
ROOMS SINGLE OR EN SUITE OF 2, 3, 4 ROOMS, AT ATTRACTIVE RATES.
POPULAR PRICED CAFE.
INSPECTION INVITED.

Drexel Arms
FINEST BOULEVARD LOCATION.
Large attractive rooms with private bath.
ONE PERSON ....$2.50 TO $4.00 A DAY
TWO PEOPLE ....$3.00 TO $5.00 A DAY
SPECIAL WEEKLY RATES. 200 ROOMS.
Every modern convenience. 15 min. from center. Cottage Grove cars to door. Elev. and Ill. Cent. 2 blks. Phone Drexel 9573.
CAFE THE BEST. MODERATE PRICES.
DREXEL AND OAKWOOD-BLVDS.

HOTEL DEL PRADO,
ON THE MIDWAY,
59TH AND BLACKSTONE. H. P. 2410.
400 ROOMS.
DELIGHTFULLY SITUATED.
15 MINUTES TO LOOP.
I. C. AND ELEVATED.

HOTEL GRASMERE.
European.
4621 Sheridan-rd.
Ravenswood 3701.
MOST EXCLUSIVE hotel on North Shore. Just completed; every room with bath; single and en suite, with private porches, large, beautiful sun parlor. Wilson-av. sta. N. W. El, 18 min. to loop. Two blocks from lake.

HOTEL CARLEON.
2138 Wabash-av.
100 all outside rooms, 50 with private bath, all equipped with modern improvements; 10 minutes to loop, surface and elevated; nr. lake; cool and comfortable; now making attractive summer rates; private bath, $10 a week; rooms adjacent to bath, $5 per week up. Call or phone for reservation. Calumet 1626.

HOTEL MELBOURNE.
European—Residential.
4625 N. RACINE-AV. SUNNYSIDE 5000.
Modern six story, fireproof hotel.
Beautifully furnished large rooms.
Each with bath and clothes closet.
SPLENDID MODERATE PRICE CAFE.
One block west of Wilson-av. L station.

WILSON APARTMENT HOTEL—
S. W. Cor. Wilson-av. and Malden-st.
2 blocks west Wilson "L" Terminal.
Completely furnished apts. with kitchenette, priv. bath, etc., including maid service, linen, light and gas; fireproof; $70 to $140 month; near beach.

EASTWOOD HOTEL, EUROPEAN.
4644 Sheridan-rd.
Edgewater 3197.
EVERYTHING MODern. With or without private baths, 2 blks. bathing beaches, Wilson-av. sta. N. W. L. or motor bus to door.

BOARD WANTED.

BOARD—GENTLEMAN WISHES ROOMS and board; two meals a day; walking distance of loop; will pay $50 month. Address J 295, Tribune.

BOARD—AND 2 ROOMS—PRIV. FAMILY, S. Side, by 2 gentlemen emp; references furnished. Address J 102, Tribune.

BOARD—GOOD CARE FOR CHILD, 1 YR.; must be refined home; suburbs. Address J 468, Tribune.

BOARD—BY YOUNG PROFES. MAN, HOME with priv. fam.; will pay anything reas.; ref. Address J 190, Tribune.

BOARD—AND ROOM; 1ST CLASS; IN GLENcoe, by middle aged lady; state particulars. Address Musician, 6511 Newgard-av., Chicago.

BOARD—AND ROOM—GENT., WITH PRIvate family near Garfield Park. Address H 401, Tribune.

BOARD—TWO ROOMS AND BOARD IN REfined family, by three adults. Sept. 1. References. Hyde Park 924.

WANTED—BOARD AND ROOM, BY LADY emp. North Side. Address J 377, Tribune.

ROOMMATES.

SOUTH AMERICAN YOUNG MAN WANTS a young man to share; prefers one who desires to learn Spanish language. Address J 120, Tribune.

MAN WANTS MAN TO SHARE 4 ROOM apt. 1707 Walnut-st., 3d apt., after 6:30.

TO RENT—HOUSES—NORTH.

TO RENT—8 RM. HOUSE, ROGERS PARK; h. w. heat; immediate poss.; nr. lake and L; $100 per month. E. SUMNER WALKER, 1535 JARVIS. ROGERS PARK 169.

TO RENT—HOUSES—SUBURBAN.

TO RENT—FURNISHED AND VACANT houses on north shore. Call for list. MURRAY & TERRY, 40 N. Dearborn-st.

TO RENT—FURNISHED HOUSES.

TO RENT—FURN. HOUSE IN EVANSTON, July 22 to Sept. 3; pleasantly located; comfortably furn.; nr. University grounds on lake. Ph. Evanston 5118.

TO RENT — FURNISHED WILMETTE homes three 7 rm. homes, furn.; July 20. See Paul Schroeder & Co., end L, Wilmette.

TO RENT—FURNISHED, 1306 ASTOR-ST., 12 rooms; possession May 15. JOHN J. FISCHER, 10 S. La Salle-st.

WANTED—TO RENT—HOUSES.

WANTED—TO RENT—7, 8 OR 9 RM. HOUSE, furnace or hot water ht.; electric.; nr. school; N. or N. W. Side; can take poss. at on or before Sept. 1st; write to A. Sproule, 4941 N. Hoyne-av.

WANTED—TO RENT—HOUSE, SUBURB, 5 or 7 rms. Address T N 242, Tribune.

TO RENT—SUMMER RESORTS.

TO RENT—MOST BEAUTIFUL COTTAGE from Aug. 1 [furnished]; electric light; running water; bath and toilet; screened porches. Address L. F. BOWYER, Watervliet, Mich. Beechwood Point, Paw Paw Lake.

WANTED—AT SUMMER RESORTS.

WANTED—TO RENT—MODERN 5 TO 7 RM. cottage; well furnished; must have good bathing and fishing; near and within 100 miles of Chicago, Lake Geneva preferred; from about July 20 to Sept. 1st or 10th; give ful information. Address 12150 Parnell-av. Telephone Pullman 4030.

WANTED—FOR AUGUST, COMFORTABLE furnished cottage within 150 mi. of Chicago, to accommodate 3 adults and 2 children. Call Haymarket 906. Mr. Walz.

WANTED—$1,000 CASH. WHAT HAVE you? Camp, lake, or big building preferred, 50 miles Chicago. Address J 500, Tribune.

TO RENT—FLATS—SOUTH.

TO RENT—
HIGH CLASS MODERN
APTS. IMMEDIATE POSSESSION.
N. W. COR. WOODLAWN-AV. AND HYDE PARK-BLVD.
2D FLOOR, COR. APT.
10 rooms, 3 bathrooms, 2 sun parlors; spacious rooms, beautifully finished in mahogany and white enamel; rent $225.
5046 Woodlawn-av.—9 rooms, 3 baths, sun parlor and sleeping porch; rent $150.
S. E. Cor. Drexel-blvd. and 44th-st.—9 rms. cor., 3 baths, sun parlor; $225.
W. K. YOUNG & BRO., Kenwood Office, 47th and Lake Park-av.

TO RENT—4238 MICHIGAN-AV., 3D APT., 4 large rooms; all modern conveniences; excellent transportation. See janitor.
D. A. MATTESON.
Cent. 3600. 127 N. Dearborn.

TO RENT—BEAUTIFUL 9 ROOM APT., 928 Hyde Park-blvd.; living, dining rooms in front; 3 baths; sun parlor, sleeping porch; rent $160. Ph. Drexel 38. Possession at once.

TO RENT—1112 E. 65TH-ST., 6 ROOM APT., steam ht., elec. lt., $62.50. BYRON M. HOPKINS & SONS, 1402 E. 63d-st. Hyde Park 297.

TO RENT—AUG. 1, STRICTLY MODERN 5 rm. apt.; front and rear porches; shower bath. 5237 Greenwood. H. P. 980.

TO RENT—6621 KENWOOD-AV., MODERN, new, decorated, 3-4 rms., $20; 6 rms., $30.

TO RENT—4341 S. HALSTED-ST., 2D APT. Mrs. F. Parker, 4171 S. Halsted-st.

TO RENT—FLATS—NORTH.

5 RM. APTS., $60.00.
Sun parlors, steam heat.
WM. MASON,
Rogers Park 344. 2033 Birchwood-av.
West of Howard L station.

TO RENT—3752-54 PINE GROVE-AV., NEW building; possession given Oct. 1; 6 extra large rooms, 2 tile baths, ivory and French gray enamel finish.
A. G. MAHONY & CO., 1502 E. 53d-st. Hyde Park 48.

OPPOSITE LINCOLN PARK.
2644 Lake View-av., 2d floor, available Sept. 1; 7 large rooms, 3 baths, sun parlor and sleeping porch; price $225. Phone Lincoln 44 or 388 for appointment.

TO RENT—4844 N. ROCKWELL-ST., 3 RS., $45; 4 rooms, $60; new bldg.

TO RENT—2522 BURLING, 8 RMS.; NEWly dec.; nr. Linc. Pk.; stm., elec.; $47.50.

TO RENT—HIGH GRADE 3 ROOM APTS., Sunnyside and Hazel-avs.; sun parlor, sleeping porch, new bldg., to be finished about Aug. 1; 1 block from lake; rent $65. Phone Central 5486, bet. 11 and 2.

TO RENT—8 R. APT. IN 2 APT. BLDG. in N. Edge.; parlor, library, 4 bedrms., dining room, kitchen; $70. Paul E. Hartung & Co., 1136 Granville-av.

TO RENT—4 AND 5 LARGE LIGHT ROOMS, sun parlor, wall bed, shower bath; $60 and $85; possession Oct. 1st. Edgewater 2187.

FOR RENT—9 RM. FLATS, $25, 1352 N. Clark-st. COCHRAN & McCLUER, 40 N. Dearborn-st.

TO RENT—WE SUBMIT EVERY APT. ON the North Side renting for $100 or more. HAROLD BRADLEY & CO., 719 N. Mich.-av.

TO RENT—4 RM. STM. HTD. APT.; SHOWers, in-a-dor beds; nr L; new bldg. 921 Cornelia.

TO RENT—CHOICE APARTMENT, FROM Aug. 1, $125. Apply janitor, 751 Junior-terrace.

TO RENT—NICE 3 RM. APT. OVERLOOKing north shore, park, and lake. 1125 Farwell-av.; $40. Ph. Rogers Park 4132.

TO RENT—OCT. 1, 9 RM. APT., 2 BATHS, garage; near lake; $175. HARRISON & RIEDY, 4728 Sheridan-rd.

TO RENT—$19 AND $32.50, 4 AND 5 ROOM heated flats. N. w. cor. Wells and Hill-sts. See janitor.

TO RENT — 6 RM. FLATS, $18; LIGHT. 803 N. State-st. 2d E. Central 3210.

TO RENT—FLATS—WEST.

TO RENT—5 RMS. WITH BATH; NEWLY decorated; rent $17; 2060 Harrison-st. WHITE & WENTWORTH. West 1272.

TO RENT—FURNISHED FLATS.

South Side.

TO RENT—4 ROOM WELL FURNISHED apt., until Sept. 15; $55 per mo.; 2 blks. from Jackson Pk. L and I. C. transp.; references required. Harr. 171. 607, 64 E. Van Buren-st.

TO RENT—MONTH AUGUST, $50, NICELY furnished modern 5 room flat; 1 room rented; piano, good trans.; near Jackson pk. Ph. Blackstone 7418 after 6:30 p. m., or all day Sunday, or call 6417 Ellis-av., 2d apt.

TO RENT—SHIRLEY APTS.
4164 DREXEL-BLVD., COR. 42D-ST.
Fireproof bldg., completely furnished for housekeeping, including linen, light, gas.

TO RENT—4426 MICHIGAN-BLVD.; 1, 2, and 3 rm. apts., large, light and airy, newly furnished, modern in every respect. Drex. 117.

TO RENT—4161 DREXEL-BLVD., 2D, HIGH grade, well furn. 3 rm. and kitch. apt.; 1 blk. Kenwood L; $75. See janitor.

TO RENT—2 CORNER FURNISHED APTS., 3 rms.; trans., I. C., Kenw. L, Cottage Gr. 3917 Ellis-av.

TO RENT—2-3 RM. APTS., FACING LAKE; fine furn.; porch; priv. lav., ph.; I. C., surf.; reas. 3700 Lake Park-av., Apt. 5.

TO RENT—5939 CALUMET, 3 ROOMS, first floor; h. w.; e. l.; near L; $40 month till Sept. 20. Went. 5515. Conners.

TO RENT—BEAUTIFUL 8 R. BLVD. APT.; mahogany furniture; for two months. Tel. 1988 Midway.

TO RENT—WELL FUR. MODERN APT.; piano, porch; adults. 1109 E. 62d-st., 3d. Ph. Midway 3870.

TO RENT—4554 OAKENWALD-AV. BY THE lake; newly fur.; cozy 2 r. apts.; price mod.

TO RENT—4161 GRAND-BLVD., 2D, ATtrac. furn. 3 rm., 2 beds, pchs., L, surf.

TO RENT—4005 DREXEL-BLVD., 8 RMS.; very attractive; $30 per month.

TO RENT—ATTRACTIVE 5 RM. APT., FUR. complete; piano; porch. Doug. 7434.

North Side.

CLUXTON APT. HOTEL.
7450 Greenview-av. Rogers Park 384.
4 and 5 rm. furn. apts. with sun parlors, $90-$100 month.
1 and 2 rm. suites. American plan; near lake and Birchwood L station.

FRONTENAC APT. HOTEL,
725 Irving Pk.-blvd., Ph. Lake View 7672.
Completely furn. 4 to 6 large room apartments, 1 block to lake and Sheridan "L" express station; must be seen to be appreciated.

In New Bldg. Near Lake.
Combination living and bedroom, bkft. room and kitchenette, priv. bath; im. poss.; $80. Apt. 605, 725 Sheridan-road. Phone Lake View 7620.

FERNWOOD APT. HOTEL,
4050 Sheridan-rd. Phone Wellington 36.
One block north of Sheridan L exp.; 2 to 5 room suites, completely equipped; $65-$125.

THE BLACKWOOD,
4514 Clarendon-av., next to Wilson-av.
New housekeeping suites, $75 to $150.
On the lake opposite Clarendon Beach.

TO RENT—FURNISHED APTS. IN THE beautiful Kellshore Hotel; Aug. 1; maid service, linen, light and gas free; $85 to $135. 738 Irving Park-blvd.

TO RENT—3 OF MY 4 ROOM AND SUN parlor apt. to couple; reasonable to right parties; can have use of entire flat. Call Graceland 994, evenings or Sunday all day.

TO RENT—NICELY FURNISHED 2 RM. apt.; occupancy July 23; $60 mo.; also one Aug. 1st. CARLSON & WILLIAMS, 1600 Montrose-blvd. Ravenswood 93.

TO RENT—MOD. FURN. 6 RM. APT. IN Albany Park; 4 blks. from L; $75 mo.; Aug.-Sept.; refs. exchanged; give phone number. Address P G 568, Tribune.

TO RENT—FULLERTON-PKWY. APTS., 3 rms., s. p. and b. High class. 531 Fullerton-pkwy.

TO RENT—4109 SHERIDAN-RD., 3D, TO Sept. 21, 2 rm. apt., nr. lake and Sheridan L; references required.

TO RENT — GLENGYLE APARTMENT Hotel, 941 Glengyle-pl. Sunnyside 4820. 1, 2, and 3 rm. furnished apts., $55-$120.

TO RENT—MAGNOLIA-TERRACE APTS., 2 and 3 rms., for any period; residential dist., beach; Argyle exp. 4878 Magnolia. Sun. 6745.

TO RENT—1142 AINSLIE; NICE FUR. 3, 4 rm. mod., nr. L sta. and lake. See janitor.

Northwest Side.

TO RENT—MODERN 4 RM. APT.; NEWLY furnished. Albany 5431.

Suburban.

TO RENT—4 RM. FURN. APT.; KITCHEN and sleeping porch, dining rm downstairs. call MRS. A. W. EDDY, Evanston 764.

TO RENT—6 RM. FURN. APT., 724 SIMPson-st, Evanston. Ph. Evanston 3714.

WANTED—TO RENT—FLATS.

APT. 4 TO 6 ROOMS,
Located in good residential section; family of 3 adults; also rent priv. garage. Address T C 458, Tribune.

WANTED—TO RENT—NORTH SIDE, 7 RM. unfurnished apt.; want poss. between now and July 31st; no children; very highest reference will be given; about $80 per mo. Call Central 1050.

WANTED—TO RENT—4 OR 5 ROOM FURnished modern apartment; married couple; no children; vicinity Sheridan L; 2 months or longer; not over $50 month. Address T G 541, Tribune.

WANTED—TO RENT—7 OR 8 ROOM APT., 2 baths; must be light; 1st floor; between Fullerton and Devon-avs.; Oct. 1st lease; reliable tenant. Address J 92, Tribune.

WANTED—TO RENT—BY 3 ADULTS, 5-6 R. unfurn. apt., n. of Argyle or E. of 63d and Cottage; L or I. C. trans.; $55-$60. Cal. 1061.

WANTED—TO RENT—4-5 ROOM APT., BEtween Belden and Grace, east of Clark and Broadway; no children; not over $55. Ph. Wellington 4280.

WANTED—TO RENT — SEVEN ROOM apartment, east of Clark, north of Center, south of Fullerton. Address with location and rental, H 193, Tribune.

WANTED—TO LEASE—5 OR 6 ROOM strictly modern apartment by responsible party, east of Clark, in Rogers Park; describe fully. Phone Randolph 5135.

WANTED—TO RENT—4 TO 6 ROOM MOD. unfurn. apt., 2 adults, bet. Irving Pk.-blvd. and Evanston, e. of Clark. Address H 165, Tribune.

WANTED—TO RENT—RESPONSIBLE, REfined couple desire to rent small, well furnished flat, North; describe fully; rent, phone. Address J 164, Tribune.

WANTED—TO RENT—NICELY FURN. APT., 6 or 7 rms.; from Aug. 15 for 6 mos. Ph. Lincoln 5405.

WANTED —TO RENT—BY LADY AT ONCE, small apt.; prefer S. S.; grand piano; ref. Address L 470, Tribune.

WANTED—TO RENT—DESIRABLE 6 ROOM apartment, North or Northwest Side; adults. Phone Monticello 5833.

WANTED—TO RENT—6-7 ROOM, LIGHT, modern flat or house near L. Address F T 50, Tribune.

WANTED—TO RENT—7 ROOM FLAT, BEtween North-av. and Montrose; responsible tenants. Address H 534, Tribune.

WANTED—TO RENT—AUG. 1ST, 1 ROOM apt., bath; North Side. Address J 116, Tribune.

WANTED—TO RENT—BY MARRIED COUple, 3 or 4 light unfurn. rms., or small flat, by Aug. 1. Albany 457.

WANTED—TO RENT—3 OR 4 ROOMS, EAST Cottage Grove, between 47th and 53d; $60-$65; refs. Address H 532, Tribune.

WANTED—TO RENT—A 6 OR 7 RM. FLAT or cottage on North or N. W. Side. Monticello 8248.

WANTED—TO RENT—5 OR 6 ROOM APT.; sun parlor preferred; North Side; poss. any time before Sept. 1; ref. Phone Ravens. 2516.

WANTED—TO RENT—FURN. APT. BY REsponsible couple; 4 to 6 rooms; North S. or suburban. Edge. 9174. 5922 Magnolia-av.

WANTED—TO RENT—4 RM. MOD. APT.; couple; North. Address J 424, Tribune.

FLATS AND HOUSES LISTED.

WANTED—TO RENT—FLATS.
CHANDLER, HILDRETH & CO.
Branch Office, 2741 N. Clark-st.

TO RENT—STORES—SOUTH.

TO RENT—BEST STORE LOCATION.
173-185 N. Cicero-av.
4344 Milwaukee-av.
2644 Milwaukee-av.
3656 Wrightwood-av.
1135-45 W. 59th-st.
Best business neighborhoods for drug store, fair store, hardware, shoes, or any line of business. INVESTIGATE.
G. H. GOTTSCHALK & CO.,
Franklin 2800. 111 W. Washington-st.

TO RENT—STORES, S. W. COR. 71ST-ST. and Euclid-av.; good for drug store, hardware or lunchroom. WILLIAM T. WOODLEY, 1642 E. 55th-st. Hyde Park 2187.

TO RENT—3845 COTTAGE GROVE-AV., 6,500 sq. ft., tesselated floors, fully equip. kitchens; will subdivide. Phone Oakland 3140.

TO RENT—369 E. 26TH-ST., STORE AND 5 rooms; good for cigars, cleaning, delicatessen; $25 per mon. Oakland 5908.

TO RENT—STORE, 26X100, WITH OR WITHout market fixtures, $25. 5924 Wentworth.

TO RENT—OFFICES AND STUDIOS.

MALLERS BLDG.
Madison and Wabash.
10 flr., 1,500 ft., n. w. cor.; 12 windows; desirable doctors' and dentists' suite; on 15th and 20th floors. Few small offices.
PHONE RANDOLPH 6651.

TO RENT—ALL DAYLIGHT OFFICE AND shop space, fireproof building, where light merchandise may be carried. Excellent location, one and a half blocks from postoffice; one-half loop prices.
BALLARD, ROWE & WHITMAN,
Harr. 1200. Agents. 431 S. Dearborn-st.

TO RENT—LIGHT OFFICE—
Chemical, 117 N. Dearb., up to 3,500 ft.
Security Bldg., bank fl. space, $40.
Shops Bldg., 17 N. Wabash, $50 and up.
Univ. of Chicago. Franklin 3416.

TO RENT—FREE OFFICE SPACE FOR stenog. or mail order. Apply 8-10 a. m., 4-6 p. m., 703 Steinway Bldg. Address T G 596, Tribune.

TO RENT—ADAMS EXPRESS BLDG. Choice space; office and mercantile business. J. C. McCORD & CO., 115 S. Dearborn.

TO RENT—DESIRABLE OFFICE 11X20, $20; also 22x20, $37.50; n. lt.; best service. 180 N. Dearborn-st., Room 515.

TO RENT—DESIRABLE OFFICES, $18 TO $50, 120 S. State-st. CHARLES V. McERLEAN, 39 S. La Salle-st. Central 2375.

TO RENT—DESIRABLE OFFICE. A BARgain, unexpired term of lease. Apply Rm. 901, 910 S. Michigan-av.

TO RENT—DESIRABLE OFFICES; SINGLE, $10 and $15; 3 room suite, $40. Bonheur Bldg., 326 River-st. Central 2100.

TO RENT—NICE NEWLY FURNISHED 3 room office; will sell furniture. 123 W. Mdison-st., Room 1305.

TO RENT — VERY DESIRABLE OFFICE space, single or en suite. Apply 10th floor, Majestic Bldg., MR. AGNEW.

TO RENT—PRIVATE FRONT OFFICE; USE of recept. room., tel., sten. 802, 109 N. Dearborn-st.

TO RENT—PROVIDENT BLDG., DESIRABLE small office to let. Apply Room 1103, 226 So. La Salle-st.

TO RENT—PRIV. FURN. OFFICE WITH phone. Suite 505, 11 S. La Salle-st.

TO RENT—OFFICE SPACE, ROOM 608, 69 W. Washington-st. Title & Trust Bldg.

TO RENT—WILL SUBLET OFFICES REAsonable. Room 214, 35 S. Dearborn-st.

General.

TO RENT—TWO FINE LIGHT OFFICES IN modern store and office bldg.; Belmont-av. nr. cor. Clark-st. Immediate possession. Rent, $12 to $15. SONTAG BROS., 3204 N. Clark-st. Lake View 643.

WANTED—STORES, OFFICES, LOFTS

WANTED—TO RENT—BY substantial corporation, business locations in all sections of the city for a chain system of stores; must have at least 20 ft. front; give full particulars, size of store, leasing arrangements, etc. Address T G 312, Tribune.

WANTED—TO RENT — LOFT; IN LOOP cloak and suit manufacturing district; about 10,000 sq. ft. S. C. LEVI, 5504 Mich.-av.

TO RENT—FLOORS AND LOFTS.

TO RENT—4TH FLR., 8,000 SQ. FT. ON S. Michigan-av., 7 blocks from loop; fireproof bldg.; excellent light, four sides; suitable for offices and light mfg. or assembling; will lease for 1 to 5 years. Phone owners. Calumet 7123.

TO RENT—128 S. WABASH-AV., 3D FL., 6,400 sq. ft.; passenger and freight elevators; suitable for manufacturing.
ROSS & COMPANY,
Railway Exchange. Wabash 1052.

TO RENT—FLOOR, 50X80, CLOSE IN; elec. pr. and ht. furn.; frt. and pass elev.; spr. J. P. STRICKLAND & CO. Harr. 8774.

TO RENT—SPACE IN THE FRANKLIN Bldg., 525 S. Dearborn-st. JOHN R. MAGILL & CO., 35 N. Dearborn-st.

TO RENT—5,000 SQ. FT., STATE AND Kinzie, $75 per mo.; light on all sides. MARK LEVY & BROTHER, 140 S. Dearborn.

TO RENT—MFG. PROPERTY.

TO RENT—4 STORY AND basement bldg., suitable for manufacturing; size 23x125; good power elevator. Will rent whole or part. Three year lease. Rent very reasonable. C. M. MAZARR, 123 S. Jefferson.

WILL BUILD
one story factory bldg. anywhere in city and sell or lease on easy terms.
JOHN R. BOWES,
89 S. La Salle-st. Rand. 2517

W. K. YOUNG & BRO.,
BANK FLOOR, MARQUETTE BLDG.
PHONE 4847 CENTRAL.
TO RENT—COMPLETE LIST, STORES, OFFICES, BLDGS., FLOORS, LOFTS, IN ALL SECTIONS OF THE CITY.

TO RENT—212-220 W. ILLINOIS, STORE [1 floor], 50x75; rent, $75 per month; store, 25x100; rent, $75; 2 lofts, 25x100; rent, $40 each; elevator service; no heating or sprinkler. Superior 8466.

TO RENT — DAYLIGHT FLOOR, 50X50, wired for lights and power, light 3 sides; freight elevator; poss. Aug. 1. 706 Townsend-st., 5th floor. Phone Superior 2456.

TO RENT—WE BUILD AND FINANCE FACtory or garage building complete anywhere in city; rent or sell on easy terms. Address X O 592, Tribune.

TO RENT—2343 GREENVIEW, LARGE 3 story and basement brick building, suitable for storage, factory, or warehouse; rent reasonable. RAUSCHERT, 835 Center-st.

TO RENT—BUILD TO YOUR REQUIREments or sell; easy terms. Main 1961. A. M. DE VRY & CO., 30 N. La Salle.

TO RENT—COMPLETE LIST OF STORES, floors, business, on North and West Sides. ALBERT H. WETTEN & CO., 108 S. La Salle.

TO RENT—FLOORS, 6,000 SQ. FT. EA., heat, light 4 sides; spr.; low rent. E. N. DUERLEIN & CO., Franklin 4860.

TO RENT—1 STY. BLDG., 60X125; HIGH ceilings; lot 144x125; Penn switch. PAUL C. LOEBER & CO., 1501 Conway Bldg.

TO RENT—FACTORIES AND MFG. FLOORS all parts city. Ask for our list. E. A. TEICH & CO., 305 S. La Salle-st. Wab. 790.

TO RENT—2 STORY FACTORY, 3233 W. Lake. Owner, 3144 Wash.-blvd. Gar. 9704.

WANTED—TO RENT—MANUFACT'G.

WANTED — TO RENT—BUILDING SUITable for warehouse; 40,000 to 100,000 sq. ft., on switchtrack; must deal with owners direct. JOHNSON, 305 S. La Salle.

TO RENT—HOTELS.

For Rent—Chicago Hotel.
200 rooms, each with running water; 30 suites with private bath; a number of public baths; South Side corner; finest transportation. Contract let for substantial alterations. Unfurnished. JOSEPH K. BRITTAIN, 140 S. Dearborn-st.

TO RENT—532 S. STATE-ST., 25 RMS., $100 mo. E. F. KEEBLER & CO., 5 N. La Salle.

TO RENT—BUILDINGS.

TO RENT — 1 STY. BLDG. ON C. J. RY., 20,000 sq. ft.; term lease. Also larger bldg. MONTAGUE & SON, 25 N. Drbn. Cen. 5012.

FURNITURE TAKEN IN ON NEW EQUIPMENT.
Roll and flat top desks, 42 inch salesman's desks, bookkeepers' desks, chairs, flat files, card indexes, SECTIONAL BOOKCASES.
THE GLOBE-WERNICKE CO.,
Telephone Randolph 5725.

Full Office Equipment for 8 Offices.
Will not separate, but will sell for cash: first class mahogany office furniture; 2 glass topped desks, 1 roll top desk, 1 typewriter desk, 1 cashier's cage with desk, 4 swivel chairs, 1 steel filing cabinet, 1 large wood filing cabinet, 2 Royal typewriters, 4 steel waste baskets, 3 large brass cuspidors, and mats, 1 check protector, inkstand and well, 1 small iron safe. Will exchange for late model auto. 846 Lill-av.

Chas. Bender Co.
608-610-612-614 No. Wells-st.
BUY IN JULY!!
This is the month for STORE FIXTURE BARGAINS.
SEE US NOW!
Out of town deliveries crated FREE.
OUR TERMS WILL SUIT YOU.
608-610-612-614 North Wells-st.

FOR SALE — 30 WOODEN clothes lockers; good condition. Call room 1028 Tribune Bldg.

DESKS.
Big lot of office desks. Best quality goods. To be sold extremely cheap. Come in and convince yourself. Special low prices on oak and mahogany office chairs and letter files.
M. R. LOME & CO., 408 S. Dearborn. Harr. 622.

FOR SALE—EQUIPMENT FOR BILLIARD parlor and cigar store; 6 pocket and 1 billiard tables; cigar cases, candy cases, 8 fans, 2 National Cash Registers, etc. This equipment is practically new and in the best of condition; price is right. Write for particulars. SHOOK & BLENZ, 355 N. Water-st., Decatur, Ill.

JULIUS BENDER,
901-903-905 W. MADISON-ST.
TELEPHONE MONROE 1712.
Manufacturers and Jobbers of Store and Office Fixtures. Second Hand Fixtures of every description. Terms, cash or time.

CASH REGISTERS, COMPUTING SCALES, refrigerators, meat slicers, show cases, counters, all of any description will be on sale beginning this day until Saturday. Reliable Store Fixture Co., Inc., 448 N. Wells-st.

COMPLETE LINE OF DESKS AND ALL OFfice equipment, new and used, at greatly reduced prices. Safes, all makes and sizes. SABATH DESK CO., 172 W. Lake-st.

DESKS, CHAIRS, CABINETS, ETC.
P. CASEY'S SONS,
173 N. WELLS-ST. MAIN 1829.

DESKS—ROLL TOPS, FLAT TOPS, TYPEwriter desks, tables, chairs, filing cabinets, all repaired and finished, at rock bottom prices. Franklin Desk Co., 163 W. Monroe-st.

FOR SALE—OAK AND MAHOGANY TYPEwriter desks, chairs, flat top desks, and tables; first class condition. Rm. 210, 5 S. Wabash-av.

AMERICAN STORE FIXTURE CO.
121-123-125 S. Halsted-st.
Store fixtures of all kinds at the lowest price in the country.

BROILER WITH GAS CONNECTION, IN good condition; also 5 electrical fixtures; $22.50 for the lot; sacrifice for quick sale. Address G 278, Tribune.

GLASS FRONT WALLCASES; SUITABLE for men's and women's wear. REAL QUALITY SHOP, Milwaukee, Wis.

FOR SALE—2 LARGE MAHOGANY REfrigerators, in fine shape; $125 each. 3119 Indiana-av.

WANTED—A USED TIME CLOCK IN GOOD condition; prefer International. Address T G 840, Tribune.

THE NEWTON & HOIT CO.
Steel and wood furniture and files.
Harr. 5685. 1018 S. Wabash-av.

CIGAR AND CONFECTIONERY FIXTURES, Quartered oak; modern; will sell dirt cheap. 644 W. Madison-st.

WANTED—CANDY AND ICE CREAM FIXtures; must be bargain. Address J 135, Tribune.

FLAT TOP DESK, FILING CABINET, BOOKkeepers' desk, bargain. A. DAIGGER & CO., 54 W. Kinzie.

1 9' REFRIGERATOR COUNTER WITH ICE chamber on each end; oak; in first class condition; $109. S. Spitzer, 448 N. Wells.

OFFICE DESKS, CHAIRS, AND TABLES AT lowest prices. Stafford Mfg. Co., 218 S. Wabash, 5th floor.

USED STEEL AND MHGNY. FILES, DESKS, typewriter, part., etc., cheap. 328 N. Clark.

FOR SALE—CHEAP; NEW BARBER CHAIR. 1814 Belmont-av.

WANTED—TO BUY—NATIONAL CASH REGister. Phone Normal 5718.

SAFES.

NEW 7-FT. BANK VAULT DOOR, 1 IN. Chrom. Steel, F. and B. proof, 9x12 steel vault part, with door 9 ft. steel; grill, with sliding door; all or separate. FUCHS, 863 Sheridan.

2 GOOD USED SAFES; GOOD BARGAINS; one 8 in. wall inside, 4 ft. h., 2 ft. w., 15 in. d.; one 4 in. wall, 44 in. h., 23 in. w., 15 in. deep. Address G 285, Tribune.

DIEBOLD SAFE AND LOCK CO., ESTABlished in Chicago 50 years. New and second hand safes. 122 S. Wells [5th-av.]. Main 893.

NEW AND SECOND HAND SAFES.
HERRING-HALL-MARVIN SAFE CO.,
211 W. WASHINGTON-ST. MAIN 1656.

SAFES, ALL MAKES AND SIZES, NEW and used. Sabath Desk Co., 172 W. Lake-st.

NEW AND 2D HAND SAFES BOUGHT AND sold. Home Scale Co., 1222 Wab. Cal. 1430.

4 SAFES, SECOND HAND, WANTED — Address J 217, Tribune.

OFFICE DEVICES.

FOR SALE—CHEAP, ONE ROLL TOP OAK desk and several chairs, practically new. 5540 Michigan-av., 2d flat. Phone Englewood 6508.

FOR SALE—OR TO RENT—ADDING AND calculating machines. Telephone Harrison 9420. Adding Machine Corporation, 325 S. La Salle-st.

NO. 78 MIMEOGRAPH, MOTOR AND stand; little used; $120. A. E. COOK, 207 City Hall.

HAND ADDRESSOGRAPH—16 DRAWER cabinet, $40; No. 4 Multigraph, stand type, etc., $175. R. 506, 222 N. Wabash.

BILLIARDS AND BOWLING.

NEW AND USED BILLIARD AND POCKET tables, all grades; easy payments; will rent and apply on purchase price.
The Brunswick-Balke-Collender Co.
623 S. Wabash-av.

BILLIARD AND POCKET TABLES—
Low prices. Easy terms.
KEEFE & HAMMER CO., 17 N. Wabash.

FRED HAUPT & SONS BILLIARD TABLES for hall, club, or home; $25 down buys home table. 2256 Ogden-av.

TRUNKS, BAGS, SUITCASES.

SECOND HAND TRUNKS.
We have a large stock always on hand at very low prices. If you want a real bargain, we have it, as we also carry the largest stock of new trunks, bags, and suitcases in the city.
ADAMS TRUNK CO.,
414 S. State-st. 4 W. Jackson-blvd.

Second Hand Trunks & Bags
Bought, sold, and exchanged. Large stock always on hand. We also do repairing. MONARCH TRUNK & LEATHER WORKS, 149 N. Dearborn-st. Central 8313.

PATENTS—PATENT ATTORNEYS.

PATENTS, TRADEMARKS, COPYRIGHTS—MILO B. STEVENS & CO., 53 W. Jackson-blvd. Established 1864.

REAL ESTATE FOR SALE.

APARTMENTS—SOUTH SIDE.

FOR SALE.

On account of death, 4713-15 Prairie-av., 6 flats, 2 6 rms., 4 7 rm., garage in rear, steam ht., stone front; rent $3,360; must be sold within one week to settle estate. Apply to administrator on premises. Drexel 4663.

FOR SALE—FULL COMMISSION TO BROKERS—N. E. Cor. 57th and Drexel; modern 12 apt. bldg.; good condition; rent $5,000; incumbrance $20,000; N. E. Cor. Bosworth and Arthur, Rogers Park. Rents $6,500. Incumbrance $30,000. Sun parlors. Many others. Will mdse. reasonable trades. K. R. BEAK & CO., 818, 10 S. La Salle-st.

$2,250

secures title to nice home, like 2 flat bldg.; hot water heat; large garden, lawn; well rented; possession 1st May. Building is clear. Price $4,250. Will take back mortgage $2,000. See MONTAGUE, 4411 Vincennes-av., 1st apt. Must sell.

FOR SALE—$1,500 CASH.

4455 Berkeley-av., Modern 3 flat 7-8-8 rms. First class condition. Price only......$8,000
R. M. O'BRIEN & CO.
3457 Indiana-av. Doug. 1588.

FOR SALE—5229 INDIANA-AV., 3 FLAT bldg., 6-7-7 rms.; stm. ht., electric light, hardwood floors; 2 flat brick bldg. on rear of lot of 4 rms. each; stove heat; price, $11,000; terms, $2,000 cash. HOBBS & GRUBB, 105 E. 31st-st. Ph. Doug. 194.

FOR SALE — OR EXCHANGE—MY 9 APT. bldg. Rents for $13,500 a yr. Mtge. $57,500 at 5½%. Fine location, nr. park, on beautiful blvd. Can use well located vacant cor. or mod. house. Full com. to broker. Address T E 194, Tribune.

FOR SALE—SPECIAL BARGAIN — THREE story stone, Prairie-av., near 53d, 48x161 ft., 3 7 rooms, also brick garage; bldg. and land cost over $20,000; incumbrance $8,000, 5½%; $4,000 cash buys equity; terms. FRANK H. LANG, 40 N. Dearborn-st.

BARGAIN.

3 story brick, three 7 rms. and basement; stm. heat; rent from Oct. 1, $1,520 per yr.; price $7,500; good for colored family. W. STANCZEWSKI, 1352 N. Ashland. Armitage 2500.

INVESTMENT.

High grade 24 apart. bldg.; South Shore district; rents $14,000 a year; close to Jackson Park, lake, I. C. and surface lines. Will take part trade for equity.
GLATT & PRICE, 6841 Stony Island-av.

Flat Hunter's Opportunity.

3 five room flats, sun parlors, etc. 1 block from Jackson and I. C.; one apart. reserved for owner. Only $4,000 needed.
GLATT & PRICE, 6841 Stony Island-av.

FOR SALE—CALUMET-AV., NR. 35TH-ST., 3 story stone front, 6 flats, steam heat; rental $3,300; consider house in exchange. Price $17,500.
W. H. BOWERS & CO.,
Calumet 986. 6 E. 31st-st., N. E. Cor. State.

High Grade 3 Apt. Bldg.

On Drexel-blvd., north of Hyde Park-blvd.; 8 rooms, 2 sun parlors, 3 baths, mahogany finish throughout; garages. Address T H 522, Tribune.

JACKSON PARK SIX FLAT.

Attractive, good location, snap. Price $17,500. Rent after Oct., $3,246. Phone for appt. GAY, 7057 Wentworth. Stew. 7893.

FOR SALE—6927 PRAIRIE-AV., BRICK, 2 yrs. old, 5-5-5 and sleeping porches. Steam, electric, garage; rent $1,680; $2,000 cash. Price $13,000. McDONNELL SYSTEM. New address, 3517 Archer-av.

FOR SALE—2 FLAT BRICK BLDG. IN Washington Pk. subdivision, 5 and 6 rms.; steam heat, tile bath; 30 ft. lot; price $7,000. Immediate possession; terms. A. H. WELLMAN, 504 E. 61st-st.

FOR SALE—SOUTH SHORE 3 FLAT; Coles-av., 1 blk. to lake, I. C., and surface lines; lot 55x190, 5 rms.; mtg. $5,000; price $14,500. J. L. HESS, 2336 E. 71st. Ph. Mid. 50.

FOR SALE—3 FLAT, 49TH AND FORRESTVILLE; rents $1,260 per annum; price $7,500; will consider old improved. Address T E 180, Tribune.

FOR SALE—BEAUTIFUL 2 FLAT BRICK bldg. with front porches; steam heat; 5 and 6 rooms; lot 30x125; 77th and Union-av.; ...

APARTMENTS—NORTH SIDE.

FOR SALE—HIGH GRADE 12 FLAT CORner bldg. in Lake View; rents $6,520; price only $46,000; mortgage $26,000; may consider good vacant corner or smaller improved in exchange.
ARTHUR KRUGGEL & CO., 140 N. Dearborn.

FOR SALE—HIGH GRADE 12 FLAT CORner building in Lake View; rents $6,520; price only $46,000; mortgage $26,000; may consider good vacant corner or smaller improved in exchange.
ARTHUR KRUGGEL & CO., 140 N. Dearborn.

APARTMENTS—N. W. SIDE.

FOR SALE — MODERN 2 STORY BRICK Building. 5 and 6 rooms and sun parlors. Furnace heat. 3 years old. At 2159 N. Laporte-av. Price $6,750. Easy terms. Immedite possession can be given. K. R. BEAK & CO., 10 S. La Salle. Frank. 3210.

FOR SALE—$1,000 CASH, $35 MONTHLY, buys mod. 2 flat brick home, 5 or 6 rms.; 30 ft. lot; paved street; handy to elevated and surface transportation; restricted locality. WM. ZELOSKY, 3553 N. Western-av.

FOR SALE — 4730 N. MONTICELLO—3 flat, 5 rooms, sun parlor, sleeping porch; lot 33x125; large rooms; near surface and elevated lines; worth $15,000; $13,950. If interested see EKLUND, Owner, 4726 Drake.

FOR SALE—AT A BARGAIN; TO SETTLE AN ESTATE, 2 FLAT BLDG., AT 2038 WABANSIA-AV. APPLY N. J. STAFFORD, 915 N. LINCOLN-ST.

FOR SALE—5150 BELDEN-AV., MODERN 2 story frame house, 4 r. flats; cottage in rear; $5,000. Call after 6 p. m. at 2313 N. Laramie-av.

FOR SALE—COR. 12 APT., BARGAIN; small cash paymt. or trade. Address G 376, Tribune.

FOR SALE—SACRIFICE, MODERN 2 FLAT bldg., 2449 Warner-av. Ph. Oak Park 3480-R.

FOR SALE—4015-17-19 LONG-AV.—TWO flat bldgs.; hot water heat; thoroughly modern. H. M. Rosenblum, 1634 Otis Bldg.

FOR SALE—MOD. 4 FL., COR.; RENTS FOR $145 a mo.; best offer takes it. 5354 Cuyler-av.

FOR SALE—ALBANY PK., 2 FLAT, 5 AND 5 rms., sun parlors, h. w. ht., $7,000. 4634 N. Kedzie. Irv. 504.

FOR SALE—2 FLAT, 6-4, $4,200. LEAVING city Sept. 1st. 3717 Dickens-av.

APARTMENTS—WEST SIDE.

FOR SALE—OR EXCHANGE—ENTIRE block on Gilpin-pl., Loomis to Sibley, 2 corners and 3 street frontages, 350x100, improved with substantial 2 story brick building, 40 flats, stove heat; nets now $3,240. Can increase easily to net $4,500 a year; requires very little attention; has wonderful future for close in manufacturing proposition. Can make liberal deal. Brokers protected.
WILLIS & FRANKENSTEIN, 110 S. Dearbn.

5223 LEXINGTON-ST.

2 flat bldg., furnace heat. Price $4,200; $300 down, balance same as rent.
FRED'K H. FROEMKE & CO.,
1709 W. 59th-st. Prospect 4133.

FOR SALE—BARGAIN—2 STORY BRICK, 5 and 6 rooms, stove, near Garfield L; mortgage $2,000; rents $38. Phone Belmont 5499.

FOR SALE—SUBSTANTIAL BRICK 6 FLAT building at 1433 Plum-st.; stove heat; lot 24x110; monthly rental $104; price $12,500.
J. H. McCORTNEY & CO.,
133 W. Washington-st. Main 1010.

FOR SALE—3 FLAT BLDG. WITH GARAGE, Jackson-blvd., near Garfield Park; rental $1,776; mortgage $5,500, 5 years; will exchange equity for S. Side improved. COLEMAN, 5851 S. State-st. Tel. Wentworth 5702.

MODERN 15 APT.

steam, electric, sun porches; rental $6,480; mortgage $28,000; make offer. BIDWELL & HOYNE, 3126 W. Madison.

FOR SALE—3438 LEXINGTON-ST., 2 FLAT, stone front, detached, 6 and 7 rooms, double garage; modern; steam; income $1,200 year. Owner, Englewood 8473.

FOR SALE—MODERN 3-6 RM. APT. BLDG., lot 30x175; bargain for quick sale; no agents. 3829 West End-av. Kedzie 2653.

BUSINESS PROPERTY—SOUTH.

FOR SALE—PROMINENT GRESHAM BUSIness, s. w. cor. 86th and Summit, 52x215; wonderful locatio nfor business and apt.; transp. excellent; taken in trade at $11,000; will sacrifice for $6,000. Owner. Address ...

REAL ESTATE FOR SALE.

HOUSES—SOUTH SIDE.

FOR SALE—
2 STY. HOUSE.
4032 PRAIRIE.
NO INC. NO DELAY.
LOT 25X125.
EASY PAYMENTS.
Exchange for 2 flat or Los Angeles.
EDDY. MAIN 4162.
30 N. LA SALLE.

FOR SALE—419 E. 48TH-PL.

10 room brick residence, with stone front and porch; 200 feet from Grand-blvd.; steam heat; electric light; hardwood floors and trim; tile vestibule and bathroom. Price $4,450; worth $6,000. On terms of $1,000 down, balance like rent.
FRED'K H. FROEMKE & CO.,
1709 W. 59th-st. Prospect 4133.

427 E. 41ST STREET.

8 room brick residence; 250 feet from Grand-blvd. Hardwood floors and trim. Gas and bath. Furnace heat. Stationary tubs. Price $3,450; $300 down, balance same as rent.
FRED'K H. FROEMKE & CO.,
1709 W. 59th-st. Prospect 4133.

FOR SALE—454 MELROSE-ST.

Lot 44x156; improved with residence; will sell for ground value, $14,500; immediate possession if desired. Call Lakeview 302 for appointment to show. Frank K. Reilly.
FRED'K H. BARTLETT & CO.,
69 W. Washington-st. Randolph 3751

SOUTH SHORE.

7 rm. frame, brick garage for 3 cars; 72d and Euclid-av.; owner leaving city; price, $5,000 for quick sale.
E. J. RADKE,
1922 E. 71st. Midway 7530.

2949 VERNON-AV.

11 rm. residence with Bedford stone front; lot 25x167; price $3,700; $300 down, bal. same as rent.
FRED'K H. FROEMKE & CO.,
1709 W. 59th-st. Prospect 4133.

FOR SALE—NEAR W. MARQUETTE-RD., good frame house, 2 story; base.; 6 rooms; reception room; bath; hardwood floors and trim; lot 70x123; fine lawn; shrubs; flowers; garden; fruit; garage; $5,000; terms.
FRED G. HOLMES,
1221 Marquette Bldg. Randolph 916.

BARGAIN.

9 room modern brick house; hot water heat; every room light; block from Kenwood L and street cars. Apply Owner on premises, 606 Oakwood-blvd. or phone Wabash 3153.

A COZY HOME.

6923 Woodlawn-av., 6 room brick cottage, near I. C.; possession; act quick; price $2,800.
JAMES ADAMS & CO.,
6902 Stony Island-av. Blackstone 3301.

HOUSES—SOUTHWEST SIDE.

6001 S. WINCHESTER.

Most complete 6 room residence, with hot water heat, electric light, gas, and bath. Splendid interior decorations, with choicest of woodwork and the best of workmanship. Price $4,250; on terms of $1,000 down, balance like rent. This is something real nice. Investigate at once.
FRED'K H. FROEMKE & CO.,
1709 W. 59th-st. Prospect 4133.

$200 TAKES BUNGALOW, 5246 S. MAJOR-AV.

with 60x125 ft. lot; price $2,650; $200 down, bal. $20 a month.
FRED'K H. FROEMKE & CO.,
1709 W. 59th-st. Prospect 4133.

3641 W. 63D-PL.

7 rm. residence; steam heat; elec. light; price $3,250, on terms.
FRED'K H. FROEMKE & CO.,
1709 W. 59th-st. Prospect 4133.

Cottage, 6714 S. Honore-st.

Concrete foundation; gas and bath; price $2,750; $200 cash, bal. $25 a month.
FRED'K H. FROEMKE & CO.,
1709 W. 59th-st. Prospect 4133.

FOR SALE—$25 OR $50 CASH, BAL. $10 month, buys ¼ or ½ acre chicken farm; new bldgs. Room 1820 Ashland Block.

HOUSES—NORTH SIDE.

Handsome Modern Home, Close to North End ...

REAL ESTATE FOR SALE.

VACANT—SOUTHWEST SIDE.

DON'T PAY RENT. BUILD NOW.

8 cheapest lots in Chicago; only ½ block from car line in well built up locality. Water and walks in and paid for. Will sell separately or in bunch. Price only $200 each, on easy terms, or liberal discount for cash. Will build for you on easy payments. Possession in 60 days. Rents are increasing. This is a poor man's opportunity. Act quick. H. L. KENNEDY, R. 40, 106 N. La Salle-st. Phone Main 2043.

VACANT—NORTH SIDE.

This opportunity never again

East of Sheridan-rd., restricted to residences.
50x115 at $125 per front foot.
100x115 at $125 per front foot.

Apartment and Hotel Sites

East of Sheridan-rd.
60x130 at $185 per front foot.
120x130, $200 per front foot.
100x110, $150 per front foot.
All of the above vacant close to the lake.
CLARK & CO., 4924 Sheridan-rd.
Sunnyside 9646. Open evenings and Sundays.

FOR SALE—VERY CHEAP, LARGE, BEAUtiful residential or apartment location; 1 block public golf ground and large wooded park; water, sewer, shade trees, cement walks; black garden soil; 3 minutes' walk to street cars; near school and churches; paved streets to loop; terms arranged. M. P. CRATTY, 4541 Wrightwood-av.

FOR SALE—BUNGALOW SITES, 33 TO 70 ft. wide; paved sts., in Rog. Pk.; 1¾ mi. from lake; 2 car lines; 45 mi. to loop; easy payts.; disct. for cash. Office 2600 Devon. Open Sunday. Main office 1144 Conway Bldg., week days. Main 888. CLAUDE W. MORRIS, Subdivider.

FOR SALE—LOT, 33X125 FT., IN ROGERS Park; good transportation; investigate this wonderful proposition at once as prices are advancing rapidly in this locality; will make terms. Owner. Address T G 543, Tribune.

FOR SALE—N. EDGE. VACANT BARGAIN, e. of Clark, 50x136, $4,000.
ROY E. KNAUER & CO., 6168 Broadway.

FOR SALE — OAKDALE-AV., NEAR THE lake, 30x140 ft.; no restrictions. Ph. Edgewater 5239.

FOR SALE—ROG. PK. 50 FT., $995 CASH. Worth $1,545. Main 889.

FOR SALE—$595 CASH FOR N. EDGE. LOT worth $900. Main 889.

VACANT—NORTHWEST SIDE.

FOR SALE—200 FEET BY 125 FEET ON Crawford-av., 50 feet north of Montrose-blvd., east front. Also 125 feet by 100 feet on Montrose-blvd. between Elston and Crawford-avs., south front. All or any part of these lots can be bought at a price that will be right. For further information see owner, J. R. GLEASON, 3720 N. Keeler-av.

FOR SALE—53 FT. FRONT BY 125 DEEP on Keystone-av., 116 ft. north of Montrose, west front; good location for bungalow. See owner for further information. J. R. GLEASON, 3720 N. Keeler-av.

VACANT—WEST SIDE.

ACRES AND HALF-ACRES.

We have them on good transportation.
NOW IS THE TIME
to get that garden plot before the spring rush and while prices are low.
E. A. CUMMINGS & CO.,
Central 24. 40 N. Dearborn-st.

FOR SALE—BEST BARGAIN IN CHICAGO, HALF ACRE PARCEL, $425, ON TERMS. Well within the city limits; close to schools, car line, etc.; worth at least double; owner took it in trade; the location will surprise you; a real estate bargain; no agents; owner. Address S M 524, Tribune.

FOR SALE—A RARE CHANCE: LOT 30X125, facing park at 1430 S. Kolin-av. [43d-ct.]; worth $1,200; will sell for $700; excell. transportation. Address L 389, Tribune.

MISCELLANEOUS—SOUTH SIDE.

FOR SALE—PROPERTIES 147 AND 153 W. 46th-pl.; $2,000 and $2,500 respectively. Bargain for resident owner. GEO. TRATO, Battle Creek, Mich.

MISCELLANEOUS—N. W. SIDE.

REAL ESTATE—OAK PK., AUSTIN.

PILGRIM'S JULY BARGAINS

Good 5 room AUSTIN HOME; good condition; furnace heat, tile bath; near "L" and surface; price for quick sale, $3,900; $1,200 cash required. Owner leaving city; will sacrifice. SEE THIS TODAY.

Nearly new, cozy bungalow; excellent condition; oak trim and floors; furnace, gas, and elec.; 40 ft. lot; E. front; everything up to date; conv. to DIVISION-ST. surface. Price only $5,500—$1,400 cash required. SEE THIS TODAY.

Choice 7 room Austin home; good condition; 4 large rooms down and 3 cheerful bedrooms up; oak trim and floors, gas and elec. fix.; good furnace; lot 47x156; CENTRAL AUSTIN LOC.; conv. to trans. Price for quick sale, $6,000—$1,500 cash required.

F. C. PILGRIM & CO.,
5837 W. Lake-st. Austin 1680.

FOR SALE—DESIRABLE BRICK 2 FLAT, 6-6 rms.; CHOICE LOCATION ON WASH.-blvd.; owner left city; 1st flat vacant; large front and rear porches; tile vestibule; brick fireplaces, bookcases; 3 bedrms. in ea.; STEAM HEAT; trees, shrubs, hedge, etc.; SLATE ROOF. This bargain $9,750.
W. H. WRIGHT & CO.,
5613 W. Lake-st. [formerly South-blvd.]
Opp. Central-av. sta. Oak Pk. "L."
Ph. Austin 683 or 684. Oak Park 833.

FOR SALE—BEAUTIFUL AUSTIN RESIDENTIAL 2 flat near Wash.-blvd., 6-6 rooms, all light and large; large liv. rm. with fireplace, TILE BATH, garage for 2 cars; has separate hot water heating plant; underground gasoline tank with Bowser pump; convenient to best transportation; lot 37½x226 feet; bargain at $13,500.
F. A. HILL & CO., 5638 W. Lake-st.
Austin 131, Oak Park 133.

FOR SALE—6 ROOM RESIDENCE, NEAR Jackson-blvd.; nice Oak Park location; oak floors and trim.; beautiful shrubs, trees, garage; hot water heat; lot 50x125; front porch glazed, screened, and has polished oak floors; $6,000; half cash.
J. M. FERON,
509 Harrison-st. Oak Park 6257.
Gunderson Sta, Garfield L.

FOR SALE—THIS IDEAL 5 ROOM BUNGAlow: convenient; choice Oak Park location; modern; hot water heat; extra large living rooms, with real fireplace; big 40x125 ft. lot; splendid construction; every convenience and many special features; snap at $6,000; $1,500 cash; low monthly payments.
WHITMORE & BERRY CO.,
810 Congress-st., Opp. Oak Park L Sta. Met.L.

813 CARPENTER-AV.

Modern stucco and frame residence, 6 large rooms; furnace heat; price $5,750; small cash payment, balance like rent; lot 40x100.

BURHANS-ELLINWOOD Co.
25 N. Dearborn. Randolph 3886.

FOR SALE—IN CLOSING A 3 CORNERED deal can sell for $16,000 a 9 room pressed brick new house, Oak Pk., worth $22,000; lot 75x158; fine garage, etc. For particulars and appointment to inspect call COOPER KIRK, 1st Nat. Bank Bldg. Cenrtal 813.

REAL ESTATE—SUB'N—SOUTH.

FOR SALE—BIG SACRIFICE IN 5 HOUSES to close an estate; all new and in good condition.
One 4 room house with ½ acre ground, $1,890.
One 4 room house with 2 lots, $1,840.
One 4 room house with 3 lots, $1,690.
Two houses with two lots, $1,000 each.
Sold on terms of $200 cash, balance $20 a month. Located in Harvey, with street car and Illinois Central transportation. For information and keys see G. C. ELMORE, Rm. 40, 106 N. La Salle-st. Phone Main 2043.

FOR SALE—
OWNER ORDERS $250 CUT ON REDUCED PRICE MORGAN PARK HOME. 11230 Church-st., near 2 car lines and R. I. station; 8 rooms, stone foundation; oak trim 1st floor, electric lights; porcelain bath, open plbg.; mantel with grate; new furnace; cement basement; lot 50x125 ft. to alley; brick st., all paid; price $3,250. McCLUN, 217 W. 63d-st. Phone Went. 1845.

FOR SALE—9345 WINCHESTER—MODERN 8 rm. stucco house; sun and sleeping porches; 2 baths; hot water heat; lot 50x170; attached garage; $11,500.
J. WM. HOWARD & CO., 10 S. La Salle-st.

FOR SALE—SO. SHORE 6 R. BUNGALOW, h. w. heat, side ent., sun porch, 36 ft. lot. Fine lawn and garden. $6,500. LENDEN & ...

REAL ESTATE—SUB'N—WEST.

FOR SALE—FINE ACRE TRACTS, AT BEAUTIFUL ARDMORE. Only $450; TERMS.

Fine rich soil; high ground; good transportation; city conveniences; water, gas, electric light, stores, schools, churches; a place for home, garden and chickens; our representative wearing white badge will meet you at the Aurora, Elgin & Chicago Elec. R. R., 314 S. Wells-st., and Laramie [52] and Harrison-st. for the 2:05 p. m. train, Sunday, July 20.
ARTHUR KRUGGEL & CO., 140 N. Dearborn.

FOR SALE—50X262 FT., EQUAL TO 4 CHIC. city lots; sewer, water, gas, elect., street paving and cement curb in and paid for, with large shade trees, in one of the beautiful suburban towns on C., B. & Q. R. R.; only 33 minutes from Union station; excellent transp., 60 trains daily; only 3 blocks to local station; will sell cheap and on easy terms to responsible party. Address T G 331, Tribune.

FOR SALE—$500 CASH, $27.50 TO $35 PER month, modern 6, 7 and 8 room houses at delightful Maywood; prices $3,850, $4,100, $4,600 and $4,950; large lots, garden, bearing fruit trees, poultry shed. Take Aurora-Elgin to 17th-av., Maywood office, just south of station; also office cor. 19th-av. and St. Charles-av., Maywood. Maywood Land Association. Tel. Main 604. 122 N. Clark-st.

FOR SALE—38 OF THE MOST BEAUTIFUL wooded lots in Northern Illinois, some fronting on beautiful Lake Glen Ellyn, amazingly low prices and easy terms. Don't miss this sale; an opportunity of a lifetime to secure a home site of unusual beauty, or an investment chance unequaled. Agent on the property Friday, Saturday, and Sunday, July 4, 5, and 6. L. O. FARNSWORTH.

FOR SALE — BEAUTIFUL SUBURBAN home, 8 rooms; absolutely modern; 40 minutes from Chicago on Burlington; 30 trains daily; hardwood floors throughout, hot water heat; plate glass windows, two fireplaces; principals only. For inspection and terms telephone between 12 and 1, DR. HENDY, Harrison 2100.

FOR SALE—BARGAINS; CHOICE LOTS; easy terms; 60x357, $800; 118x297, $1,500. Beautifully wooded, 118x237; also 237x297 and 237x603; bargains; impts. in; rich soil; Forest Preserve Golf Links; new high school 2 blocks; 9c fare, C., B. & Q. and La Grange cars 2 blocks. A. Mendel, owner, 427 Arden-av., Hollywood, Ill.

FOR SALE—NEW BERWYN RESIDENCE; stucco on heavy wall tile; best central location; large front living room; south din. rm.; model kitchen; three beautiful bedrms.; tile bath; finest plumbing; large garage. A rare home at pre-war price, $6,500.00. See Chester H. Bragg; phone Berwyn 525 or 1100.

BIG FRUIT FARM, $3,700.

7 rm. new hse., 4 blks. sta.; 2 acres; gas, elect., water, sewer; no assmts.; 200 bu. apples last year; immed. poss.; terms. [Hanscom.] ROLLO SHANKS, 10 S. La Salle. Main 2385.

FOR SALE—NR. ELMHURST, FIVE ROOM frame; electric, gas, hot water heat, good cement basement; American design; ½ acre of rich black soil; fine shrubberies, fruits, shade trees. Terms, $1,000; price $3,900. Address T G 344, Tribune.

FOR SALE—MODERN 8 RM. LOMBARD home; beautiful grounds, 125x209; garage, hennery, orchard, garden, berries, grapes, etc. Price for quick sale $6,750. P. S. CAREY, owner. Randolph 1891.

FOR SALE—W. MAYWOOD, 119X125 FT.; cor. section line and Lincoln Highway; near golf links and 3 lines trans. Sacrifice less than $7 foot. Worth $30 within 5 years; terms. Owner. Address T G 418, Tribune.

FOR SALE—BEAUTIFUL LOMBARD HOME, 9 rooms; acre of ground; young fruit, berries; fully equipped billiard room; illness compels quick sale at sacrifice; every conv. Address H 349, Tribune.

FOR SALE—RENT, OR TRADE—CITY, SUBurban, and country homes, farms, and business property. Address City and Country Exchange, Office 309 S. Madison-av., La Grange, Ill. Phone 1582.

FOR SALE—WHEATON SNAP; 6 R. MOD. brick home, h. w. heat, best plumbing; large porch, also sleeping porch; lot 103x190; fruit and shade; $7,100. Tel. Rand. 2834.

FOR SALE—IN RIVERSIDE—12 RMS., 100 ft. frontage on park; exceptionally well built for owner's permanent residence; all modern conveniencese. Possession Sept. 1.
F. K. CROWE, Agent, Riverside.

FOR SALE—BEAUTIFUL WHEATON HOME; 6 rooms, sun parlor; built 2 years; garage; very large lot and fine garden; price $8,500. Address S F 143, Tribune.

FOR SALE—70 LOTS, AT AUCTION, SUN...

REAL ESTATE—FARM LANDS.

Illinois.

Big Bargain in Truck Land.

8½ acres, 9 blocks to depot, in a good suburban town on Northwestern railroad, only 12 miles from Chicago. Ideal place for home an chicken farm. You can live here and work in city. Price, $2,350; $300 down and small monthly payments. G. A. FERREE, 5540 Kenmore-av. Phone Sunnyside 6087.

FOR SALE—5 AND 10 ACRE FARMS ON the Northwestern R. R.; good suburban service, near Palatine station; live in the country and work in Chicago; have your own chickens and vegetables; this is a good chance to get away from high prices; easy terms; act quick. Write, call or phone JAMES W. MILLHOUSE, 5342 Wilson-av. Phone Kildare 6192.

REAL BARGAIN.

Stock and Grain Farm.

160 a., Lake Co., on state concrete rd.; heavy black soil; 10 r. hse.; 2 silos; 2 lge. barns; other bldgs.; snap; $170 a.; easy terms. Address X H 269, Tribune.

BIG BARGAIN.

Dandy 2½ acre farm with a 4 room house. Big apple orchard. One mile to Rock Island depot. 45 minutes from loop. Price, $2,250. Cash or terms. For further particulars see F. Rueter.
O. RUETER & CO., 32 N. DEARBORN-ST.

FOR SALE—LAKE COUNTY, ILL., FARMS.
40 a., near Russell, $200 per a.
60 a., near Waukegan, $225 per a.
20 a., stock, crop, near Russell, $4,000.
225 a., near Waukegan, $1[illegible] per a.
240 a., near Half Day, $225 per a.
H. T. CRAWFORD & CO., Waukegan, Ill.

FOR SALE—BY OWNER, 185, 161, 121, 55, and 25 acres, all in the vicinity of the famous Fox River valley; mostly rich black loam, well improved and located; fully equipped; terms easy; no trade, no commission to pay. JAMES DORSEY, 34 Nolting Block, Elgin, Ill.

FOR SALE—275 ACRES IDEAL STOCK farm, good improvements and well located in Northern Illinois; price $100 per acre. Send for our big list of farms. S. B. Letts Real Estate Office, 317 Trust Bldg., Farm Dept., Rockford, Ill.

FOR SALE—40 ACRE FARM, CLOSE RANGE Waukegan, Ill.; all crops, horses, cattle, pigs, and chickens and farm tools; good buildings; terms can be arranged; immediate possession. T. J. STAHL, Waukegan, Ill.

Indiana.

FOR SALE—410 ACRE FARM, 6 MILES of West Baden, Ind.; ½ mile stone road; fair improvements and fair fencing; about 290 ares is bottomland, part river bottom, part ditched lake; most of this land needs tiling, and when this is done it will produce with any $150 per acre land. Part is black soil. Quite an amount of merchantable timber. This is an investment of rare merit. Title perfect; no trades; price $35 per acre. WILL W. LINGLE, Paoli, Ind.

FOR SALE—160 A. MODERN DAIRY FARM near Barrington, Ill.; 20 acres wooded pasture, the rest under cultivation. This farm now showing good crops; $155 per acre. No trade or agent. Apply FRED L. KUNZ, Palatine, Ill.

FOR SALE—QUICK SALE, 180 IMPROVED farm, 65 mi. out; town 1½ mi.; 125 a. crop, bal. timber, pasture, orchard; $100 per a.; easy terms. Owner, Laron E. Hann, Kniman, Ind.

FOR SALE—BEAUTIFUL 68 ACRE FARM, 65 mi. from Chgo.; clear; price and terms; reas., or exchange for Chgo. clear. Owner. Address H 536, Tribune.

FOR SALE—80 ACRE STOCK FARM, 60 MI. Chicago; $2,000. Address H 415, Tribune.

Kansas.

FOR SALE—COUNTRY HOME, DAIRY AND alfalfa farm of 300 acres, one mile from Emporia, a school town of 10,000 people on the Santa Fe trail now being hard surfaced. Electricity, never failing pure water. Fine farm home and tenant houses, tiled dairy barn, silos, hay barns, etc. Probably the most highly improved and best paying proposition for sale in Kansas. Land has all been in alfalfa. Wire or write for detailed description to W. W. Finney, Owner, Emporia, Kans.

Louisiana.

FOR SALE—HAVE 135,000 ACRES WELL located Louisiana land; attractive price for quick sale. Address J 345, Tribune.

Michigan.

GOOD LAND ON CREDIT

In Mich. best hardwood co's. Big ...

REAL ESTATE—FARM LANDS.

Wisconsin.

Register and Secure a Farm ON THE Wisconsin Colonization Plan

Hundreds already located in the ... and only colony of kind in U. S. No payment on land for 3 to 5 yrs. Settler gets house, barn, cow, pigs, tools, and ... depositing $250. For free books how hundreds of farmers have taken cutover ... farms in this great colony write Sales Manager, Wisconsin Colonization Co., Dept. ..., Madison, Wis.

FOR SALE—
BARGAIN—UPPER WISCONSIN FARM. 60 acres all fenced and with 30 acres in crop, only three miles from town and on the banks of the Chippewa river, the finest location in the northwest. Right on the Federal Highway and rural route and ¼ of a mile from a schoolhouse. Two story house 16x24. Fine barn and good well. Wood lot and the balance easily cleared; $3,000 on EASY TERMS. Write for particulars.
A. C. THOMPSON,
Ladysmith, Wis.

$500 CASH

Gives you possession of a good farm in Wisconsin, with new house, barn, stock, tools. An exceptional chance for you to secure a farm home under our equitable credit plan. Also monthly or yearly payments, with benefits settlers' credit plan when $500 is paid. Free literature. HOME LANDS, INC., Manhattan Bldg., 431 S. Dearborn-st., Chicago, Ill.

FOR SALE—A SPLENDID OPPORTUNITY. 160 acre farm; fertile silt loam soil; ... acres plowed, balance woodland pasture; buildings worth $8,000. Price, including $3,000 worth of stock and machinery, ... per acre. 40 acre farm, $30 per acre. Many other bargains. Write for our catalogue and pictures. THE R. L. C. CO., ..., N. Merrill, Wis.

OUT THEY GO! WHERE?

To our good, new, low priced Wis. lands near Merrill, Antigo, and Wausau. Very easy terms. WM. H. BROWN & SONS, ... La Salle-st., Chicago.

FOR SALE—HARDWOOD CUTOVER LANDS; silt loam, clay subsoil; neither sandy nor gravelly. Close to town, schools, and on good roads; in the heart of the dairy country. You deal directly with the owner. No agents and no commissions. Easy terms. Write for map and booklet No. 3. Northwestern Lumber Co., Land Department, Stanley, Wis.

FOR SALE—FORTY ACRE FARM; 40 acres with 20 acres cleared ... Extra large garden, strawberry bed, orchard. Right on the main road and mail route. House, barn, and chicken house. Good well. Farm all fenced. $1,800, on EASY TERMS. Write for particulars to ... THOMPSON, Ladysmith, Wis.

FOR SALE—BY THE OWNER ON THE FEDERAL FARM LOAN PLAN. 2,000 acres of the best hardwood land near Stanley, Wis. Deed with ¼ cash, ... year on the balance is all you pay. For references and particulars address DR. JAMES ALDERSON, 1 Yale-ct., Dubuque, Ia.

FOR SALE—IF YOU WANT A FARM ... write for free information about railway land grant lands in Upper Wisconsin; good hardwood lands, well located, and on favorable terms. Write for Booklet No. ..., Address Soo Land Dept., Soo Ry., ... Minnesota.

FOR SALE—UPPER WISCONSIN LANDS. Now is the time to visit our lands. We ... teams and farm tools to purchasers of land and advance money for house and barn. Write today for further details of our new ... Settlement Plan. TOMAHAWK LAND COMPANY, Tomahawk, Wis., Box ...

FOR SALE — CLOVER LAND IN MARINETTE County, Wis., where farmers are rich; good markets; 9 hours' ride from Chicago. If for home or investment you are thinking of buying good farm lands, ... SKIDMORE LAND CO., 2018 Skidmore ..., Marinette, Wis.

YOU CAN MAKE MONEY ON OUR CHIPPEWA Valley farms. Dairy, stock, and general farming lands. We own thousands of acres. Let us show them to you. Write for map and printed matter. J. L. GATES LAND CO., Milwaukee, Wis.

FOR SALE—DAIRY, STOCK, AND MIXED farming lands in Bayfield county; low prices; easy terms. Write for particulars. Rust-Owen Lumber Co., Dept. B, Drummond, Wis.

FOR SALE—40 A. FRONTING ON ...

REAL ESTATE WANTED.

By Brokers.

WANTED IMMEDIATELY

PROPERTY ON WEST OR NORTHWEST SIDE, AUSTIN OR OAK PARK. If listed with us you have the benefit of ten [illegible] giving you quickest and best results. NO SALE, NO CHARGE. See us now. DUNN, RHODIN & CO., 4803 Chicago-av. Austin 540, PHONES. Austin 541.

DO YOU WANT TO SELL?

WE CAN SELL YOUR HOUSE OR 2 FLAT BLDG. WITHIN 30 DAYS. SEE US TODAY. FRED'K H. FROEMKE & CO., 1700 W. 59th. Prospect 4133.

REAL ESTATE FOR EXCHANGE.

Apartments.

FOR EXCHANGE—2 very desirable apartment buildings, 27 and 30 apartments. One Wilson-av. district, one Oak Park. In absolutely perfect condition, with very light incumbrances. Will exchange one or both for large parcels of lots or acres and will add whatever amount of cash is necessary or deliver buildings clear. THOMAS H. HULBERT, 81 E. Madison-st.

FOR EXCHANGE—3 FLAT; STONE FRONT; brick; electric lights; steam heat; on Vincennes-av., near 47th-st.; rental $1,620 a year; price $9,500; clear. What have you to offer? C. O. MORGAN & CO., 5 N. La Salle-st. Franklin 881.

WEST SIDE BARGAIN

For exchange: in 3800 block W. Huron-st.; 2-5, sun parlors, stove heat; rents $900. Want 2 flat, good location. McDONNELL SYSTEM, 2630 W. 38th-st.

EXCHANGE—NEW 30 APTS., RENTS $12,-000. Inc. $60,000. Price $75,000. Want securities, bonds, and cash for $15,000 equity. W. D. MURDOCK & CO., 17 N. La Salle. [B]

GREAT BARGAIN—HIGH GRADE 6 FLAT bldg, 2 bathrooms; rent $4,500; mtg. only $18,000; 60 ft. lot. What have you clear for $14,000 equity, near I. C. exp. and park? Address T G 586, Tribune.

EXCHANGE—HYDE PARK 42 APTS., R. $26,000. Inc. $105,000. Price $180,000. Equity $75,000. Want clear improved farm. W. D. MURDOCK & CO., 17 N. La Salle. [B]

SIX FLAT BUILDING FOR SALE OR EXchange for business property, vacant for garage business, $13,000 first mortgage; $9,500. Inquire Ideal Tire and Repair Shop, 1348 Wabash-av.

HIGH GRADE MICHIGAN-BLVD. COR. 18 apt.; rent $10,000; mtg. $40,000, straight; trade for clear farm or city property. HOMER E. CORBIN, 5 N. La Salle-st.

FOR EXCHANGE—$2,800 EQUITY IN BRICK 2 flat near Chicago and Crawford; first payment on bungalow, north. McDONNELL, New address, 3517 Archer-av.

TO EXCHANGE — EQUITY IN MODERN North Side 3 flat bldg.; nr. lake and L; new; wide lot; for smaller clear improved; North. Address P F 595, Tribune.

EXCHANGE HIGH GRADE APARTMENT equities; want farms or smaller clear, anywhere; can match any trade on cash basis. E. J. ENSINGER, 40 N. Dearborn-st.

EXCHANGE — WANT FARMS, LAND, ranches, other town property, for choice income netting 10%. [Clyde.] WM. KIRK & CO., 404 E. 47th-st.

EXCHANGE—DANDY 12 FLAT BLDG. NEAR lake; rent $5,300; pr. $37,000; mortg. $25,-000. What have you? Bestman, 2828 Lincoln.

MY CLASSY 2 APT., 6 R., SUN PARLORS, porches, etc.; h. w. ht.; for clr. vac. or old [illegible]. Address T G 202, Tribune.

REAL ESTATE LOANS.

MORTGAGE RENEWALS

on property north of Fullerton-av., east of 48th-av., are desired by the LAKE VIEW TRUST & SAINGS BANK, LINCOLN AND BELMONT-AVS. At terms that will save you money.

BANK HAS $75,000 AVAILABLE FOR bond issues and second mtgs.; 4% commission; quick action; principal only. Address T N 217, Tribune.

Hyde Park-South Shore.

REAL ESTATE LOANS MADE PROMPTLY AT FAIR RATES.

HYDE PARK STATE BANK

WE SAVE YOU MONEY

On the renewal of your mortgage. We loan our own funds. MARKS & CO., MORTGAGE BANKERS, 848 W. Madison. Haymarket 7200.

UNION TRUST CO., 11 S. DEARBORN-ST. Central 523. Bond issues solicited on high grade improved or being improved Chicago properties. Excellent 6% mortgage bonds for sale. $100, $500, $1,000. Write for list.

SECOND MORTGAGE LOANS

Made in one day. Low rates, easy payments. We buy or loan on mortgages already made; see us first and save money. Simmons Bros., 69 W. Washington. Rand. 8080.

LOANS ON IMPROVED REAL ESTATE. Building loans a specialty. Quick action. H. O. STONE & CO., Phone Main 1865. 111 W. Washington-st.

CONTINENTAL AND COMMERCIAL BANKS REAL ESTATE DIVISION. 208 S. La Salle-st. Money to loan on improved real estate at current rates.

GREENEBAUM SONS BANK AND TRUST Co.—First class Chicago first mortgages and bonds clearing 6 per cent for sale, $100, $500, $1,000, and upward. Send for list No. 42. Corner La Salle and Madison-sts.

WE BUY MONTHLY PAYMENT SALE CONtracts and mortgages on houses from builders. Write, phone, or call for an offer. CRAFT & McCONAUGHY, 40 N. Dearborn-st. Randolph 1420.

BUILDING AND REFUNDING LOANS. GEORGE C. STAMM, 1200 First Nat. Bank Bldg. Randolph 2088.

STOCKS AND BONDS.

LIBERTY BONDS

We buy or sell in any quantities. All issues. Based on closing prices on N. Y. Stock Exchange plus accrued interest to date.

PUBLIC SECURITIES AND INVESTMENT CORPORAT'N
220 South State-st.
Phone Harrison 4217.

MUSICAL INSTRUMENTS.

ADAM SCHAAF.
ESTABLISHED 1873.
SUMMER CLEARANCE SALE.

We have on hand a large number of used instruments taken in exchange on Adam Schaaf grands and player pianos during the past winter, which we are going to sacrifice at exceptionally low prices. Come early and get first choice. Every piano guaranteed and in first class condition.

10 PIANOS FROM $75 TO $125.

Vose & Sons walnut	$195
Harvard ebony	125
Chickering ebony	90
Schaaf Bros. mahogany	125
Knabe mahogany	195
Boltwood oak	210
Kroeger & Sons mahogany	225
A. B. Chase mahogany	250
Chickering ebony	75
Adam Schaaf oak	225
Steinway ebony	250
Mason & Hamlin	195
Weber ebony	225
Estey ebony	150
Holmes & Co. oak	185
Knabe walnut	275
Adam Schaaf oak	175
Cable Nelson mahogany	250
Schiller mohogany	250
Singer mahogany	145
Adam Schaaf oak	225

Used Player Pianos $395 to $550.
Used Grand Pianos $495 to $700.

Easy terms to suit.

ADAM SCHAAF, 319-321 S. Wabash-av. Bet. Jackson and Van Buren.

INEXPENSIVE REBUILT PIANOS

These pianos are in good playing condition. Worn parts have been replaced.

UPRIGHTS.

Oakland, oak	$125
Kimball, mahogany	150
Huntington, mahogany	175
Chase Bros., mahogany	200
Lyon & Healy, oak	265
Steinway, rosewood	350
Steinway, rosewood	450

GRANDS.

Brambach, brown mahogany	$585
Steck, rosewood	650
Chase Bros., mahogany	675
Bent, mahogany	700
Steinway Style A, ebonized	1,000

PLAYER PIANOS.

Emerson, 88-note, oak	$450
Foster, 88-note, mahogany	450
Behning, 88-note, mahogany	475
Washburn, 88-note, walnut	495
Stuyvesant 88-note pianola, mahogany	650
Brambach, 88-note, grand player, mahogany	1,100

AND MANY OTHERS. MONTHLY PAYMENTS.

LYON & HEALY, Wabash-av., at Jackson.

DAINTY SMALL GRANDS

SOME SLIGHTLY USED GUARANTEED LIKE NEW.

Steinway Parlor Grand, most beautiful tone	565
Fischer Mahogany Small Grand, like new Chippendale design	585
Twichell Small Mahogany Grand, like new, square lines	550
Small mahogany grand, square lines	440
Small mahogany grand, square lines	390
Steinway Ebony Upright, Style I, like new	600

AND MANY OTHERS.

J. O. TWICHELL,
332 South Wabash-av., near Van Buren,
Home of the Sohmer Cupid Grand and the Old Reliable EMERSON PIANO.
ESTABLISHED 1879.

GOOD USED PLAYER PIANOS

$250, $275, $325, $350.

Also bargains in used upright pianos, all makes, $75 up.

SCHULTZ PIANO CO., 1540 W. Madison-st., cor. Ogden-av.

HERE'S YOUR CHANCE

to get a guaranteed Phonograph with 20 selections of records at ½ price. Cash or time payments. Free delivery. Open 9 a. m. to 9 p. m.

Lincoln Phonograph Exch., 3119 LINCOLN-AV.

$225.00

Will buy my high grade 88 note player piano; has metal tubing; 100 rolls and cabinet bench included; will make terms to responsible parties. Call at 1601 W. Madison-st., cor Ashland-blvd., in store and ask for lot No. 20. Open evenings until 9:30.

PHONOGRAPHS.

Buy talking machines direct and save 60 to 70%. Write for price list. Will ship C. O. D. WESTERN FACTORIES, 1320 Wabash-av.

THE PHONOGRAPH WHICH WON THE highest award for tone quality at the Panama-Pacific Exposition was the "SONORA." Beware of imitations. All models on display at Room 415 Marquette Building. SONORA SHOP.

Your own terms and price within reason for some beautiful unclaimed Victrolas. JOYCE BROS. STG. CO., 1109 W. 63d-st.

MUSICAL INSTRUMENTS.

CHANCE OF A LIFETIME

RELEASED THIS WEEK.

15 Pianos—21 Phonographs.

Will sell all of these standard make instruments for about one-half their real value.

Pianos tuned, polished and delivered free.

Phonographs polished, delivered, and records and needles given free.

No interest on time.

STORAGE, 873 N. STATE-ST., Near Delaware-pl.

LARGE $250 SIZE TALKING MACHINE; good condition; easy payments to reliable people. DUNN BROS., 6247 Cottage Grove.

DANCING SCHOOLS.

ROACH'S DANCING ACADEMY

THE ONLY DANCING SCHOOL IN CHICAGO having a perfect and copyrighted method of teaching the graceful waltz, two-step and all new dances. See Prof. Roach and wife first. DO NOT WASTE YOUR TIME AND MONEY by going to new dancing schools and new and inexperienced teachers, who have sprung up in one night like mushrooms, unknown to the public, and having no reputation, and they only copy my advertisements.

We do and have what we advertise. Over 40 Successful Years in This Location. BE WISE: SEE PROF. ROACH AND WIFE. Save time and money and get satisfaction. CAN YOU BEAT IT? YOU GET 3 HOURS of practice the same evening from 8 to 11, with 56 expert lady instructors on the One-Step, Fox Trot, Waltz and Two-Step. All for 50c; ladies 25c, or 50c a couple. Or you can take individual instruction from any one of our 56 lady instructors on class night, $1 or $1.50 PER HOUR. Class Tuesday, Thursday and Saturday nights. Also Sunday night. Write for free catalogue. PAY OUT NO MONEY UNTIL YOU SEE PROF. ROACH AND WIFE, 673 W. Madison, over Empire Theater, 1 block east of Halsted.

AMADON'S DANCING SCHOOL,

in North-av. Auditorium.

Come and learn to dance all the latest up to date dances correctly on Tuesday, Thursday, Saturday, and Sunday evenings, 8 to 12.

50 Lady Instructors to teach you Waltz, Fox Trot, One-Step, and One-Step Waltz. Rooms for private instruction.

We claim to have the best instructors and one of the best ventilated halls in the city of Chicago. Ice cream and soft drinks served on the balcony.

Admisson 65c, including wardrobe and war tax. You can get 3 hours' dancing for 55c, or each couple gets 3 hours' dancing.

Special instructions $1 and $1.50 per hour.

333 W. NORTH-AV. PHONE LINCOLN 7707.

LEARN TO DANCE CORRECTLY. The quickest and most practical way is by private instruction, individual attention. ONE HOUR LESSON—ONE DOLLAR. No admission fees or other charges. MADOR-JOHNSON PALACE STUDIOS, 443 N. Clark-st., near Illinois; 4 blocks north of loop. Open daily and Sunday, 10 a. m. to 11 p. m. Private studios for beginners. 40 lady and gentlemen instructors. TELEPHONE CENTRAL 2116.

MARIE HELENE SANDER STUDIO. Private instruction—Ballroom dances. Hrs., 10 a. m. to 9 p. m.—Phone Central 634. 601 Shops Bldg., 17 N. Wabash-av.

TERESA DOLAN STUDIOS. OPEN ALL SUMMER. HOURS 10 A. M. TO 10 P. M. 9215 Commercial-av., So. Chicago 1349. 1301 E. 63d-st. Hyde Park 4496. 5401 Cottage Grove-av. Hyde Park 6852.

ETHEL KENDALL AND JACK LUND. Private instruction. All Ballroom Dances. Studio: 1535 Masonic Temple Bldg. Phone: Central 1840 for information. Hours: 10 a. m. to 10 p. m. daily.

JACOBSEN'S SCHOOL — CLASSICAL, TOE, esthetic, interpretative, Spanish, exhibition, and specialty dances. 8th floor, Auditorium Bldg. Harrison 1207. Est. 1888.

INSTRUCTION.

RAGTIME PIANO PLAYING POSITIVELY taught beginners in 20 lessons; advanced course for players. Phone for free booklet. —Christensen Schools of Popular Music— 20 E. Jackson-blvd. Harrison 5670. 526 S. Western-av., West 1311. 2602 Milwaukee-av., Albany 3167. 718 W. 63d-st., Englewood 3453. 1010 Belmont-av., L. View 694. 2204 S. Crawford-av., Lawndale 786. Start now.

LADY, GRADUATE OF PIANO, WILL GIVE private music lessons to 4 or 5; primary or advanced pupils. 6347 Woodlawn, 1st. Ph. Blackstone 7357.

PRIVATE INSTRUCTION, GREGG SHORThand, touch typewriting, under expert. MR. DUNBAR, 1608 W. Van Buren. Seeley 1860.

BOXING TAUGHT PRIVATELY, DAY OR evening, by famous teacher, Prof. Wm. O'Connell, 235 S. Wabash-av. Finest school of athletics in America.

PRIVATE SCHOOL, SHORTHAND, TYPEwriting, bkpg.; day or eve. Harr. 3125. 1301 Kimball Hall. C. McGOWAN, Prin.

EXPERT AUTOMOBILE DRIVING INstruction; reasonable rates. Phone Hyde Park 372.

MUSICAL AND DRAMATIC.

HAVE IMMEDIATE JOBS FOR OVERSEAS soldiers; orchestra pianist, doubling brass preferred; traveling; good pay. Phone Austin 1240.

SAXOPHONE, BANJO, VIOLIN, UK., Mand., all string and band insts. Newlan School, Suite 408, 20 E. Jackson. Harr. 1169

BUSINESS CHANCES.

SHEET METAL WORKS—FOR SALE—OR will take reliable partner; good location; $1,000 worth of work on hand; fully equipped; Ford del. Wentworth 4084. 923 W. 63d-st.

SHOE REPAIR SHOP—ELECTRIC—FOR Sale—Complete, good neighborhood; business for one man; part payment on time. Call in evening. 3657 Fullerton-av.

SODA WATER FACTORY — FOR SALE — ½ interest in well paying; South Side. Call Oakland 1825.

STORE — INFANTS' AND CHILDREN'S wearing apparel; fine stock; will invoice; no dealer. Address J 351, Tribune.

TAILOR AND RUG CLEANING BUSINESS: established trade; doing good business; good reason for selling. Inquire 212 W. North-av.

TEA ROOM—SO. SIDE; SELECT; TERMS. Tel. Blackstone 1824, after 7 p. m.

TEAMING BUSINESS—FOR SALE—ON ACcount of sickness. Address J 588, Tribune.

TIRE SHOP—FOR SALE—FULLY EQUIPped for all kinds of work; will accept light car as part payment, Buick or Dodge preferred. Hyde Park 1288. 7450 Stony Island.

MAN—WELL EDUCATED, YOUNG, TO take up duties as sales manager of largest corporation of its kind in the world. Must have sales experience and willing to invest $5,000 in business. Will pay good weekly salary in addition to bonus. Regular dividends declared on stock. The best opportunity for the right man. It is no speculation—if you are not satisfied after trial your investment will be returned with interest. Address T J 384, Tribune.

CAN YOU FURNISH $75,000 on a Secured Investment?

Going concern, manufacturing automotive accessory, used as standard equipment by large manufacturers, desires to secure plant equipped with standard machinery for economical production; $75,000 will do this; parties furnishing funds can retain absolute ownership. We will pay a percentage of profit with a minimum guarantee of $10,000 net per annum; net profits should run very much higher. Address H 273, Tribune.

FOR SALE.

Garage for Electric Cars only; 120 car capacity; 80 to 90 running cars a day and a large repair business; best location on the North Shore. Profit, $8,000 to $10,000 per year. Will sell at a bargain. Owner leaving city. Address L 287, Tribune.

FOR SALE—$20,000 INTEREST IN A WELL established manufacturing pharmaceutical and biological business, located in Indianapolis, with the privilege of being president of the company. It is only a peculiar culmination of circumstances which causes this unusual business opportunity. Answer, P. O. Box 144, Indianapolis, Ind.

FOR PURELY EXPANSION PURPOSES CHIcago manufacturing corporation, with national distribution and leaders in their line, will consider applications from party with executive ability as active or inactive officer, with $35,000 or more, on attractive basis; give full details of your past experience in confidence. Address S G 170, Tribune.

Salesman of Experience

wishes to invest $500 and take active part in establishing articles of merit or will take agency on est. lines or patented articles. Address T C 196, Tribune.

BUSINESS MAN, 44 YEARS OF AGE, WITH interests in a number of enterprises, will consider party with $15,000 and sales ability to become actively associated in a profitable, attractive commercial proposition; state age, nationality, and previous experience, in confidence. Address S G 176, Tribune.

HOUSEHOLD GOODS.

CONSIDER

When you get the prices of all the leading furniture stores in bedroom sets, dining room sets or living room sets, then come to see what we have to offer in sample suits consigned to us by the best manufacturers to be sold at any price and we guarantee to save you from 35 to 50 per cent. Do not overlook this opportunity. We have the best that money can buy. Free delivery. Open every evening until 9:30.

South Side Auction House

47th and Michigan-av. Tel. Kenwood 545.

FOR SALE—ALL THIS WEEK, AT OUR manufacturing plant, of 100 sample parlor suites, from the Chicago Furniture Exposition on sale at our factory. You cannot afford to miss this; goods will be held at our warehouse for late delivery; only small deposit desired; 3 piece cane velour suits, $85; damask if desired; regular retail value $285. $125 Tapestry Davenports, with chairs to match, $95. 18 Wilton rugs, also Axminster, as low as $25. 5 Bedroom Suits at factory clearing. PARIS UPHOLSTERING MFG. CO., 3318 W. Madison-st. Open evenings.

FOR SALE—ELEGANT CHANCE FOR COUple starting housekeeping, the following beautiful furniture of a 4-rm. apt., consisting of large mahogany cane velour parlor set of 3 pieces, worth $325; mahogany library table worth $75; mahogany bedroom set, with springs and mattresses, worth $200; William and Mary dining room table, with 6 high back cane chairs, worth $110; kitchen table and 2 kitchen chairs; all practically new and of the highest grade; $265 for all, or will separate, or will hold for future delivery if desired. Atlas Storage Furniture Salesrooms, 3827-29 Cottage Grove-av., nr. 39th-st. Open evenings until 9; Sunday 9 to 4.

ELEGANT CHANCE FOR JUNE COUPLES to buy 4 room outfit direct from our factory; 3 piece cane parlor suite, velour damask, 54 in. dining table, 6 high back chairs, one bed, one dresser, one spring, one mattress, kitchen chairs, and table. This outfit is worth $700. For one week only, special, $285. Will hold goods for future delivery.

WESTERN FACTORIES FURNITURE CO., 1320 S. Wabash-av. Chicago, Ill.

FACTORY SALE.

$25.00 table lamps, complete, 2 pull chain sockets, or beautiful silk shades, $12.50, $8.50, and $3.50.

Second Floor, 136 S. Wabash-av.

ATTENTION, FURNITURE BUYERS.

Will sell for storage charges furnishings of a 4 room flat. KESSEL BROS. STORAGE, 4049-59 S. State-st., corner 41st-st.

$62.50 AXMINSTER RUGS, 9X12	$37.50
$44.50 Blue Gondola Baby Carts	29.75
$15.00 Reed Park Strollers	9.95
$17.50 "Simmons" Steel Beds	8.95
$22.50 Golden Oak Dressers	15.75

CHICAGO SAMPLE FURNITURE CO., 932 E. 63d-st. Midway 6411.

$250 MAH. 3 PIECE CANE PARLOR SUITE, $140.

MANUFACTURERS' SAMPLE FURNITURE CO.

AUTOMOBILES—GASOLINE.

SPECIAL BARGAINS

Packard 1916 5 passenger Twin-6 Touring Car. Paint, mechanical and tire condition exceptionally fine. Car is worth $500 more than price quoted. Special for this sale $1,650

HUDSON SUPER-SIX Limousine, 1917. A light limousine in most excellent mechanical condition; tires fine; paint good; upholstery as good as new; has many extras. Special price $1,400

Let us send you a detailed description of the car that interests you.

If the car you are looking for is not among the above we shall be glad to let you know what we have on hand to fill your needs.

CADILLAC AUTOMOBILE CO. OF ILLINOIS
2301 Michigan-av. Calumet 4841.

OLDSMOBILE, MODEL 43. Overhauled, 5 pass., new, California, pant. top, pl. gl. wind.; also $125 pl. gl. winter inclosure; 5 good tires; neutral lock; bargain, $675.

Dodge R. & T., Buick R., Saxon 6 T., Maxwell T. and others in best of cond.; reasonable; cash or terms. Open Sunday. Oakland 937. ARNOLD & OLIN, 4712 Cottage Grove-av.

6 STUTZES.
BEARCAT SPEEDSTER, 2 PASS.
ROADSTER RUNABOUT, 2 PASS.
SPORT MODEL, 4 PASS.
HARRIS & RODGERS,
1424-26 MICHIGAN-AV.
Calumet 2215. Open evenings and Sundays.

FOR SALE—7 PASS. CHALMERS tour. car. Special built body. First class condition. Must sell on account of death. LOUIS MEYER, 743 Oakwood-blvd.

VELIE
Light 6, 5 pass., Red Seal Continental motor, 32x4 tires, model 22; overhauled and repainted Brewster green. Fine condition throughout. Special today for quick cash sale $750
HARRY P. BRANSTETTER,
50 E. 26th-st. Coliseum 8383.

PATHFINDER TWIN SIX,
7 pass. Salon touring car, in A1 mechanical condition. Painted a very attractive blue and presents a fine appearance. 5 wire wheels, good cord tires all around, bumper, spotlight, and complete equipment. A real value at our price. Ask for complete bulletin.
PACKARD EXCHANGED CAR DIVISION,
Michigan-av. at 24th-st. Phone Calumet 7400.

Your Car Bargains Are Here.
CASH—TERMS—TRADES.
Haynes Roadster, perfect cond....$500
Apperson, good paint, good tires.... 750
Mercer, speedy, classy....$1,850
B. E. HOY.
Distributor Maxwell, Case, Apperson.
658-660 E. 47th. Drexel 6959.

WESTCOTT SEDAN,
1917, 7 pass.; overhauled; repainted; wire wheels; cord tires; guaranteed same as new; $1,850 cash or terms.
ROWE, YOUNG & COOLEY,
3937 W. Washington. Kedzie 2765.

CHEVROLET, 490.
Light 4 cylinder 5 passenger. Motor completely rebuilt. Equipped with good tires. $450. Liberal terms.
HUBBARD & KEENAN.
5955 S. Halsted-st. Englewood 170.

$350.00,
Balance in 12 monthly payments, buys 1918 Baby Grand Touring Car; in perfect mechanical condition. It will pay you to investigate this car. 2049 Milwaukee-av.

HAYNES SEDAN, 1918.
7 passenger. 5 Goodyear Tires. Upholstery like new. Paint excellent. Car looks same as new. Will sell right. Consider electric or gas car in exchange.
2252 Michigan-av. Calumet 163.

1919 National Speedster.
Cost $3,600.
Run 2,500 miles; will sell cheap.
R. B. STERNBERG,
3640 Michigan. Coliseum 6182.

AIR COOLED HOLMES.
Brand new touring; Goodyear cord tires, bumper, etc. Will make satisfactory discount or give good trade on old car. 2518 Michigan-av. Coliseum 7500.

BUICK ROADSTER,
D-44 Light Six; overhauled; good tires; 1 extra; winter curtain; neutral lock; $775 cash. Call Sunnyside 7866.

DODGE TOURING,
1917, looks and runs good, 5 new Goodyear tires, $800; cash only. 5308 Broadway. Edgewater 440.

ABBOTT DETROIT, 5 PASSENGER, 4 CYLinder car; has been in storage 3 years; just like new; starter, electric lights, extra tire; bargain. James Ford's car. Oakland 4194. 1110 E. 47th-st.

HAYNES SEDAN.
Late 1917, exc. cond., paint like new, cord tires; must sell at once; $1,500. 1421 N. La Salle-av.

1918 LEXINGTON TOUR. 5 PASS. RED Seal Continental motor; this car looks and runs like new. Special $950. Trade or terms. WOLMAN & CHAVIN, 1469 S. Michigan-av. Cal. 2594.

AUTOMOBILES—GASOLINE.

FORDS.
CASH—TERMS—TRADES.
When buying a FORD come and see us FIRST. We have the most complete and best stock of USED FORDS in the Middle West. FORDS SOLD ON EASY PAYMENTS.
SPECIALS.
1918 BUICK roadster, 4 cyl., 4 new tires, excellent condition throughout....$700
1917 FORD Sedan, elec. starter, excellent.... 695
1918 Style Ford Touring, shock absorbers.... 400
1918 FORD roadster, perfect.... 400
1914 FORD roadster, a good bargain.... 250
1918 FORD ton truck, genuine, exclnt. condition.... 585
1914 FORD touring, good condition.... 265
FORD delivery, express body, excellent. 395
CHICAGO USED FORD EXCHANGE,
1450 S. MICHIGAN-AV. CALUMET 88.
OPEN EVENINGS AND SUNDAYS.

Dodge Brothers
MOTOR CARS.
We are specializing this week on COUPES and ROADSTERS. We won't try to describe them; just stop in and examine the cars yourself. They are backed up by the Dashiell Motor Co.
DODGE BROTHERS FORD
Terms if desired.
DASHIEL MOTOR COMPANY,
DODGE BROTHERS MOTOR CARS,
2412 Michigan-av. Calumet 7300.

PIERCE-ARROW
MODEL 6-38
LATE MODEL
Phone Evanston 5712

30 REAL BARGAINS.
$300 AND UP.
1919 Elgin tour. demonstrator.
1918 Auburn 6 cyl. chummy rdst.
1916 Dodge tour., 1918 Elgin tour.
1917 Oakland tour. and roadster.
'18 Maxwell sedan, '17 Ford sedan, '17 Paige tour.
Many other bargains.
Cash, terms, or trade.
4033-7 Elston-av. Ph. Irving 636.

FORDS.
TERMS—TRADES—CASH.
1917 Sedan $650
1917 Touring 350
1916 Touring, extra.... 325
1917 Roadster 310
We have many others, all in good mechanical condition.
West Side Ford Exchange,
4335-37 W. Madison-st.

AUTO FINANCE CO.
WE SELL YOU ANY MAKE OF CAR, NEW OR USED, OR PURCHASE SAME FROM ANY DEALER OR INDIVIDUAL ON EASY PAYMENT PLAN.
ALSO ADVANCE MONEY ON YOUR CAR. TAKE UP DEALERS' NOTES AND GIVE EXTENDED TIME FOR PAYMENTS.
224 S. MICHIGAN-AV. HARRISON 772.

CHANDLER "17" TOUR.
New Republic tires, completely renewed. Car looks and performs like a new automobile. We also have a good selection of other makes and models.
THOS. J. HAY, INC.,
2521 Michigan-av. Coliseum 8200.

New Chandler 4 Pass.
1920 Model Chummy Rdstr.
Can make immediate delivery at substantial reduction in price. Fully equipped and extras. For quick action phone Edgewater 1303.

FORD COUPE, 1918 MODEL, GRAY & DAvis self starter, dash board equipped with ammeter, speedometer and clock; Hassler shock absorbers, dem. rims, 4 spare casings and inner tubes, tires oversized 31x4; owner needs a larger car; $650 cash. Ph. Willow Springs 23-M.

FORD TOURING CAR.
In excellent condition, brand new tires and tubes; 2 extras, tire covers, slip covers, winter inclosure, trunk rack, Yale lock, and many extras; bargain. 1219 Clinton-av., Oak Park.

1917 MITCHELL 7 PASS.; A1 PAINT AND mechanical condition; only run 8,000 miles; 4 new tires and 2 spares; seat covers; neutral lock; motor meter; spotlight; $800 cash. Owner, 835 Asbury-av., Evanston. Phone Central 6180.

1918 STUTZ 6 PASSENGER.
Refinished in a beautiful maroon. Spanish leather upholstery and wire wheels. Absolutely A1 in every respect.
2437-39 MICHIGAN-AV. CALUMET 1865.

1918 STUTZ BEARCAT.
Newly painted, in perfect mechanical condition; collapsible top; $2,350; will consider part cash, part notes. Phone Sunnyside 4613.

THE LATEST IN FORDS. SEE IT. RIDE in it. McIntyre 7 pass Ford, new 19 model, or will remodel your used Ford, 18 inches longer, one man top, gypsy curtains; believed plate oval; rear nickel light; terms. 5754 Wentworth-av. Ph. Normal 612.

Overland Country Club.
5 wire wheels; good tires; perfect mech. condition; looks like new. 3843 Grand-blvd. Ph. Douglas 8077.

1917 FRANKLIN TOURING.
Original finish. Has been driven only 5,600 miles and runs like a brand new car.
2437-39 MICHIGAN-AV. CALUMET 1865.

$175.00,
balance in 12 monthly payments, buys 1917 Overland 5 pass. in very good condition.
2049 Milwaukee-av.

LEAVING CITY; LATE 1917 4 PASSENGER chummy roadster; Red Seal Continental motor; newly painted, just overhauled, new piston rings. Phone Canal 89 or Hyde Park 4100 after 6 p. m. MR. BLACK.

AUTOMOBILES—GASOLINE.

BUICK.
Buick D-45 equipped with extra tire, bumper, and neutral lock. Car in A1 shape mechanically.
ILLINOIS OLDSMOBILE CO.,
USED CAR DIVISION.
F. G. PEABODY, MGR.
2035 S. Michigan-av. Calumet 4229.

REBUILT PAIGES.
We have a good line of 5 and 7 passenger models, sedan and concertible roadsters.
Also
Briscoe '18 Roadster.
Overland '18 Country Club.
Franklin '18 Roadster.
Cadillac '17 Touring.
Westcott '17 Roadster.
Grant '17 Touring.
Hudson '16 Cabriolet.
AND MANY OTHERS.
BIRD-SYKES CO.,
2215 Michigan-av. Calumet 6060.

REAL VALUES.
1917 HAYNES TOURING.
Like New, $1,250.
MOD. 51 CADILLAC, 5 PASS.
8 cyl. touring; good shape.
Newly Painted, $1,050.
Other used cars taken in trade.
Ask for Mr. Hunt.
CHICAGO MOTOR CAR CO.,
Calumet 6070. 2313 Michigan-av.

NEW COLUMBIA SIX.
Immediate delivery.
Cash, trade, or terms.
Also several good buys in used cars.
Oakland 1917 touring.
Briscoe 1917 touring.
Chevrolet 1917 touring.
Kissel Car 1918 touring.
Overland 1916 touring.
D. & D. OAKLAND SALES,
1962 Lawrence-av. Ravenswood 3743.

2—1918 CADILLAC Phaeton.
4 pass. touring, all new tires, special equipment. Run 7,000 miles.
HARRIS & RODGERS,
1424-26 Michigan-av.
Cal. 2215. Open Sundays.

1918 CADILLAC VICTORIA.
4 PASS. COUPE, JUST LIKE NEW, RUN VERY LITTLE.
HARRIS & RODGERS,
1424-26 MICHIGAN-AV.
CAL. 2215. OPEN SUNDAYS.

FORD ROADSTER—IN GOOD condition, with detachable delivery box. $350.
WEINGARTEN BROS.,
325 W. Jackson.

USED CAR BARGAINS.
1918 Buick roadster, E 44, like new.
1917 E 45 Buick touring, good condition.
Series 9A Franklin chummy rodaster, fine condition.
GEO. MARQUETTE, 5107 N. Clark.
Sunnyside 7655.

FORDS.
1918 Ford touring car.
1917 touring car.
1918 coupe car.
1917 roadster.
Buena Motor Sales Co.,
3952 Broadway.

1918 FORD COUPE.
4 good nonskid tires, very good mechanical shape throughout; bargain.
SOUTH SIDE BUICK SALES,
3900 Grand-blvd. Ph. Douglas 632.

1918 STUTZ.
4 pass. model, in mechanically perfect cond., special Z R-4 2 spark, imported magneto, high gear ratio; just overhauled; $500 in extras. Address G 446, Tribune.

1919 STUDEBAKER
Model; 3 months old; fully insured; car and motor in perfect condition; 7 good tires; 2 brand new cord tires included; will explain why I want to sell. Address T H 448, Tribune

1918 STEPHENS SALIENT SIX, 5 PASS. touring car, overhauled; refinished; 5 good tires; guaranteed same as new car; bargain for $1,300
TRIANGLE MOTORS INC.,
Cal. 6813. 2211 Michigan-av.

8-CYL. CADILLAC.
7 pass. Berlin limousine, in excellent condition; high grade, privaely owned car; bargain for quick sale. Phone Wentworth 3860.

TAXICAB.
Chandler car, 5 good tires, good paint and mechanical condition; cash or easy terms. 5611 S. Halsted. Wentworth 604.

1917 OVERLAND 4 PASS. CHUMMY 6 CYL., Continental motor, cord tires; machine looks and runs like new; $875; trade or terms. WOLMAN & CHAVIS, 1469 S. Michigan-av. Cal. 2594.

5 PASS. OVERLAND, MODEL 79; ELEC. lights, starter, generator, magneto, extra tires, new side curtains, all for $325 cash, or make trade for smaller car and cash. 6201 S. Ashland-av. Prosp. 3986.

1915 MARMON, 7 PASS., A1 MECHANIcal condition, Firestone cord tires all around, with many extras; a bargain if sold at once. Owner leaving city. 8901

AUTOMOBILES—GASOLINE.

MITCHELL
Used and Rebuilt Car Dept.
1915 Mitchell, 4 cyl., 5 pass....$ 550
1918 Mitchell, 7 pass., wire wheels.... 1,250
1917 Mitchell Club, rebuilt, wire whls. 1,250
1917 Mitchell, 6 cyl., 7 pass.... 1,000
1918 Allen Sedan, like new 1,250
1916 Buick Roadster, D-54 850
Every car fully equipped and guaranteed.
REASONABLE TERMS.
WILLARD McALLISTER, Mgr.,
2328 Michigan-av. Tel. Cal. 1429.

FOR SALE—
1918 Willys Overland touring with camping outfit, six tires, etc.
Willys Knight coupe, run 5,000 miles, with cord tires.
Buick light six touring, 1918.
Chandler 7 passenger touring.
Chalmers touring.
Chalmers cabriolet.
Hupp touring, 1919.
Hupp roadster, 1919.
Dodge sedan.
Franklin touring.
Franklin roadster.
Franklin Club roadster.
Franklin Cabriolet.
BRIDGES & GAGE,
North Shore Distributors for the FRANKLIN, STUDEBAKER, and HUPMOBILE,
1629 Orrington-av., Evanston, Ill.
Telephone Evanston 5886.

6 MERCER.
MODEL 22-72, 4 AND 6 PASS.
MODEL 22-73, 4 AND 6 PASS.
SERIES 4, 1919, 4 PASS.
HARRIS & RODGERS,
1424-26 MICHIGAN-AV.
Calumet 2215. Open evenings and Sundays.

ABBOTT-DETROIT.
8 cylinder, 7 pass.; good mechanical condition; electric lights and starter; terms or cash.
CHAS. LANG & BROS. CO.,
BUICK DISTRIBUTORS,
2736-46 ARMITAGE-AV.
Humb. 747. Open eve. and Sunday.

1918 PEERLESS 8, 7 PASSENGER TOURing; like new; 6 cord tires.
1917 Cole 8, 4 passenger roadster; just repainted; A1 shape.
1917 Maxwell touring; first class condition; original paint.
Terms to responsible buyer or your car in trade. Davis & Grant, North Side Distributors. TEMPLE GARAGE, 3918 N. Robey-st. Graceland 8744.

AUTOS ON TIME.
Will sell you the car you want, new or used, or purchase from dealer or individual on easy payment plan. Also advance money on your car at half the rate paid elsewhere while you drive it. Take up dealers' notes and give extended time on payments.
AUTOMOBILE BONDING CO.
ROOM 726, 29 S. LA SALLE, RAND. 1930.

Willys-Knight Touring, $685.
takes 4 cyl. Willys-Knight touring car. Seats 5 or 7 people; equipped with electric lighting system, wire wheels; all latest improvements. Act quick. Don't miss this rare opportunity. Terms to suit, or your car in trade.
JOS. G. GLASER.
1444-48 Michigan. Cal. 4214.

STUDEBAKER, PRACTICALLY BRAND new roadster or touring car, first class, fully equipped and guaranteed; first reasonable offer takes either car; terms to suit or your car in trade.
JOSEPH G. GLASER.
1444-48 Michigan-av. Calumet 4214.

1918 BUICK 7 PASS. SEDAN, $1,850.
This car looks like new and is in excellent mechanical condition; I have used it only on city streets in my professional work; will furnish a statement as to condition from Buick agency; immediate delivery.
Call R. BABCOCK, Diversey 1730.

1917 OAKLAND 5 PASS. SPECIAL — EXpensive Victoria top; 5 white wire wheels; completely overhauled and rebuilt; almost new tires; repainted blue; without doubt the snappiest looking car in Chicago; for quick sale will sacrifice at $1,000. CHICAGO OAKLAND CO., 2426 Michigan-av. Cal. 5704.

7 PASSENGER PAIGE 1918 MODEL; WIRE wheels; refinished like new. Bargain at $1,400.
WOODLAWN MOTOR CAR S. & S. CO.
SO. SIDE PAIGE AGENCY,
6140 Cottage Grove-av. Wentworth 1517.

BUICK 6 ROADSTER
For party who wants a fine car in excellent condition throughout. Private owner; $1,050. Can be seen at 5245 Cottage Grove-av. Midway 1415.

1917 HUDSON TOWN CAR.
A beautiful car for either private or livery use. Body finish like new; practically new cord tires. In excellent mechanical condition.
2437-39 Michigan-av. Calumet 1865.

GUARANTEED 5 PASSENger, $475. Nearly new. Good tires. 2231 W. Grand-av.

STEARNS-KNIGHT,
8 cylinder, 7 passenger touring car; in good condition; good tires. WESTERN MOTOR CAR CO., 2431 Michigan; Calumet 100.

SEVERAL PACKARDS, MARMONS, FRANKlins, Dodges, Buicks, Cadillacs, etc., etc.
SNOW,
1420 Michigan. Cal. 868.

HAYNES TOUR. CAR, 5 PASS.; WESCOTT Tour., 5 pass.; Courier Roadster. These cars are in perfect mechanical condition. 5045 Lake Park-av., 2d Floor. Oakland 32. Inquire GUS FELDT.

1918 OAKLAND TOURING.
Has original finish and is practically new in every detail. A real buy if taken at once.
2437-39 Michigan-av. Calumet 1865.

AUTOMOBILES—GASOLINE.

MITCHELL
Used and Rebuilt Car Dept.
1918 Mitchell, 7 pass., wire wheels....$1,250
1918 Mitchell Club, rebuilt, wire whls. 1,250
1917 Mitchell, 6 cyl., 7 pass.... 1,000
1918 Allen Sedan, like new.... 1,250
1916 Buick Roadster, D-54.... 850
1916 Mitchell, 4 cyl., 7 pass.... 550
Every car fully equipped and guaranteed.
REASONABLE TERMS.
WILLARD McALLISTER, Mgr.,
2328 Michigan-av. Calumet 7180.

MARMON
1918 Marmon 34 Club Roadster in excellent mechanical condition, repainted Marmon blue, parts renickled, excellent cord tires, wire wheels.
1918 Franklin 5 passenger brougham, excellent oversize cord tires, beautifully upholstered; has every appearance of a new car. Bargain.
And Many Others.
Marmon Chicago Co., Inc.
2430 Michigan-av. Calumet 5800.

Deering Magnetic
LIKE NEW
Special Kimball Sedan body. Car has only been driven 1,600 miles. 5 Goodyear cord tires. Complete equipment. Price attractive.
DETROIT ELECTRIC CAR CO. OF ILLINOIS,
2416 Michigan-av. Calumet 4789

WESCOTT.
LATE MODEL. IN A1 MECHANICAL CONDITION.
1916 Ford Roadster $350
1917 Oldsmobile, P. L.... 950
1917 Chandler Chummy; perfect....1,400
1916 Mitchell "6" 400
K. R. KOONS,
1456 Wabash-av. Open Sun. Cal. 4088.

1917 STUTZ TOUR.
1915 Winton 7 pass. touring, model 21A.
ROAMER MOTOR CAR CO.,
Calumet 3920. 2240 Michigan-av.

25—FORDS—25
OPPOSITE GREAT FORD PLANT.
CASH OR EASY PAYMENTS.
1918 Ford Sedan, like new $650
1918 Touring, like new 385
1917 Touring, perf. condition 335
1916 Touring, perf. condition 300
DOUGLAS AUTO EXCH., 3902 S. Wabash.

Willys-Knight Limousine.
1918 model, with large, roomy body; ideal for livery work. Refinished to look like new and equipped with five tires, bumper, telephone, tools, etc.
Immediate delivery.
OVERLAND MOTOR CO.,
2419 Michigan-av. Calumt 4500.

$250 CASH,
Balance 10 months to pay.
1918 Chevrolet touring, model 490.
1918 Overland, model 83 B.
Rebuilt and guaranteed.
Lincoln Ave. Motor Sales,
3046 Lincoln-av.

MAXWELL TOURING.
Allen Roadster.
Elgin Sedan, slightly used.
Elgin Touring.
ELGIN MOTOR CAR SALES CO.,
2427 Michigan-av. Cal. 6420.

CHANDLER TOUR. SEDAN, MILEAGE 12,000, 1917 model, motor overhauled; car painted and varnished this spring; three new cord tires, two extras; complete equipment; bumper, chain jack, etc. Address H 51, Tribune.

CADILLAC VICTORIA.
Type 57, 4 pass. coupe; brand new; run only 150 miles; velour upholstering.
SIMPLEX CO.,
2216 Michigan-av. Calumet 5720.

NATIONAL—TO COMPLETE BUS. TRANSactions, must sell my practically new 6 cyl. 7 pass. National touring car; in perfect mech. and coach condition; 4 new tires; complete equipment; $1,750 cash; no dealers. 3336 Michigan-av. Douglas 9961.

10 LATE MODELS, COUPELETS, ELEC. starter, demountable rims, dandy looking, formerly prop. of Chicago Telephone Co. 4 sedans, roadsters, tourings; all cars at a sacrifice; cash only; at once.
S. & L. Motor, 3812, 22 S. Wabash-av.

JEFFERY 6 CYLINDER 7 PASS. TOURING, practically new tires, one extra; car run very little; looks like new; will sell low price. Consider electric or smaller gas car exchange. 2252 Michigan-av. Cal. 163.

LATE MODEL MAXWELL TOURING; looks and runs like a new car; $450; liberal terms.
HUBBARD & KEENAN,
5955 S. Halsted-st. Englewood 170.

1916 Studebaker Cabriolet,
6 cylinder; fine car; suitable for doctor; price $750. WESTERN MOTOR CAR CO., 2431 Michigan; Calumet 100.

1917 Mercer Sportabout.
4 pass. model 22-73, rebuilt, repainted, cord tires, guaranteed like a new car.
2317 Michigan-av.

BUICK 4 CYLINDER.
Late model, painted and overhauled; bargain. 3907 Prairie. Douglas 77.

1917 D 45 BUICK

AUTOMOBILES WANTED.

NO BRANCHES.
WARSHAWSKY & CO., INC.
1915 TO 1933 S. STATE-ST.
TELEHONES: CALUMET 7315-6-7-8.
CASH PAID FOR JUNK, WRECKED OR USED GAS AND ELECTRIC CARS IN ANY CONDITION.
BEING THE LARGEST CAR WRECKERS IN THE WORLD, WE CARRY A COMPLETE LINE OF PARTS FOR EVERY CAR MADE.
LARGEST ASSORTMENT OF NEW AND USED TIRES, TUBES AND ACCESSORIES ON HAND. BODIES AND TOPS TO FIT ANY CAR.
75 USED CARS ON HAND AT REASONABLE PRICES.
OPEN SUNDAY AND EVES.

20% MORE
FOR CARS IN ANY CONDITION.
SEE US FIRST.
Large stock of parts for 200 makes of cars
Also magnetos and carburetors.
LARGE ASSORTMENT OF
New & Used Tires & Tubes.
Aetna Auto Parts & Supply Co
2105-11 S. State-st. Calumet 575.
OPEN EVENING AND SUNDAY.

I WILL PAY CASH FOR A FORD in good condition. Phone Calumet 88 or bring car to 1450 S. Michigan-av.

WANTED—DODGE TOURing; must be in first class condition; make lowest cash price. Address S F 144, Tribune.

SEE US FIRST.
We pay highest cash price for late models only.
HARRIS & RODGERS,
Calumet 2215. 1424-26 Michigan-av.

AUTOMOBILES WANTED.
We have 50 clients looking for cars. Bring your car to us and we will sell same in 48 hours for cash.
REX AUTO SERVICE STATION.
1327 W. North-av. Monroe 704.

MODERN AUTO PARTS CO.,
1702-1704 Wabash-av. Calumet 2465.
Cash for old junk and wrecked cars.
Used parts and gears for all makes of cars.
New shafts and gears for over 150 makes.
Solid and pneumatic tires and tubes on hand.
OPEN ALL DAY SUNDAY.

STANDARD AUTO PARTS.
1165 S. Wabash. Ph. Wabash 4135.
Spot cash for junk and wrecked autos. Good serviceable cars wanted. Large stock of gears and shafts and late model car parts. New Overland and Studebaker gears.

CASH FOR HIGH GRADE USED CARS. Wanted at once—High grade serviceable used cars for export; late models only; spot cash, quick action and no red tape.
GREER USED CAR SALON.
2437-39 Michigan-av. Calumet 1865.

SCHEAFFER AUTO PARTS CO.,
1606, 10 S. STATE. COLISEUM 2476.
LARGEST CAR WRECKERS IN CHICAGO.
CASH PAID FOR JUNK & WRECKED CARS.
New gears and shafts for over 200 makes.
ALL PARTS FOR ALL CARS.

HUPMOBILES.
Wanted, four 1914 model 32, six passenger; starter; will pay right price. LUTHER, Randolph 6950.

WANTED—LIGHT ROADSTER OR TOURing cars; more money, quicker service.
STAR AUTO SALES,
1332-34 S. MICH.-AV. CALUMET 6870.

WE WANT TO BUY A FEW MORE USED cars, any make or condition; will pay highest prices, spot cash. Bring your car and bill of sale to us. 1214 W. Jackson-blvd. Monroe 774.

WANTED—GOOD 2 OR 4 PASSENGER AUTO and cash in exchange for $2,500 equity 2 apt. bldg.; Oak Park. Address J 350, Tribune.

WANTED TO BUY—FOR CASH, 1919 CHANDLER 4 PASS., DISPATCH MODEL. CALL CALUMET 4088 OR BRING CAR TO 1456 WABASH-AV.

WE PAY HIGHEST CASH PRICE FOR USED and wrecked cars. Tires, tubes, etc., on hand. See us first. Phone Cal. 1933-2130-32 S. State-st.

DO YOU WANT TO SELL OR TRADE YOUR car? I will sell it for cash quickly at your price on commission; no other charge. Phone Armitage 1269 or call 2291 Milwaukee-av.

EXCHANGE—FINE COR. LOT, 112 FEET, in Elmhurst, Ill., for light 6 cyl. car, Buick preferred. Address H 380, Tribune.

WANTED—7 PASS., USED PACKARD, CADillac, or equal; cheap. Address H 230, Tribune.

WANTED—AUTO, 5 PASSENGER, FOR $250 and piano or talking machine. Kildare 8557.

SPOT CASH FOR HIGH GRADE USED CARS.
PARAMOUNT AUTO EXCHANGE,
1462 Michigan-av. Calumet 7231.

WANTED—LIGHT 4 OR 6 CYL. CAR; SPOT cash for bargains. No red tape. 1436 Wabash-av. Calumet 5256.

WANTED—HIGH GRADE USED CAR, 5 OR 7 ps., will give 4 lots in Harvey, Ill., and cash. Call McKinley 5723.

WANTED—FORD, 7 TRG.; MECHANICALLY O. K.; demountable rims; terms, $50 down, $30 month. Address H 272, Tribune.

WANTED—FORD COUPE, OR OTHER light car; must look good and be mech. A1; best price. Address O F 473, Tribune.

WANTED—LIGHT PLEASURE CAR; PREfer Ford or Chevrolet. Mr. Warren. Armi-

AUTO TIRES.

VALUES IN TIRES.
30x3....$5.00 | 30x3½....$6.00
32x3½.... 6.50 | 33x4.... 8.00
All Sizes in Stock.
Chicago Double-Tread Co.,
1235-37 S. Wabash; Cal. 472.

Special to Ford Owners.
30x3 DOUBLE TREAD TIRES....$4.90
30x3½ DOUBLE TREAD TIRES.... 5.90
Satisfaction guaranteed. Send $1 for each tire ordered to cover express charges, balance C. O. D., subject to your examination.
References—Jefferson Park National Bank.
JEFFERSON TIRE COMPANY.
4863 Milwaukee-av., Chicago.

35,000 Mil. Guaranteed Tires.
33x4 D. T., $22.00; N. S....$23.00
34x4 D. T., 22.50; N. S.... 24.00
37x5 D. T., 37.00; N. S.... 39.00
ROYAL TIRE & SUPPLY CO.,
1461 Michigan-av.
Calumet 2553.

TIRE BARGAINS—
STANDARD MAKES.
33x4 S. S. $16.95
32x4 S. S. $16.45
Other sizes accordingly.
Champ. X Spark Plugs, 45c each.
GIBBONS BROS, 2101-3 W. Jackson-blvd. West. 2062. Seeley 4187

OVER STOCK SALE
On tires and tubes this week only. Ford sizes, $4 and up; 35x5, $10; 36x4, $15; slightly used; send $1 deposit, balance c. o. d. Ideal Tire & Repair Co., 1348 S. Wabash-av.

STANDARD MAKE CORD TIRES.
36x4½ $29.00
37x5 .... 35.50
Equitable Auto & Parts Corp.,
1110 S. Michigan-av. Wabash 4079.

BARGAINS—SLIGHTLY USED TIRES; EXceptional good condition; 30x3, $5.00; 30x3½, $6.00; other sizes very reasonable.
EMPIRE VULCO CO.,
2400 Wabash. Coliseum 7706.

DOUBLE TREAD TIRES—
Guaranteed 5,00 mile basis.
30x3½ ....$5.60 30x3 ....$4.65
STATE RUBBER TIRE CO.,
126 E. 33d-st. Chicago, Ill.

STANDARD MAKES USED TIRES. 31X4, $10.50; 34x4, $13.70; 35x4½, $14.90. No deposit. Send for inspection.
Cleveland Tire Co., 3101 Michigan-av.

GOODYEAR SLIGHTLY USED CASINGS.
GUARANTEE TIRE & EQUIPMENT CO.
3546 Mich.-av. Doug. 9876.
Open Sun. and evening.

CORD TIRES, FACTORY GUARANTEE 8,000 miles. 34x4, $39.00; 35x4½, $45.00; 35x5, $54.50; 37x5, $56.75. COMMERCIAL TIRE & AUTO CO., 112 N. La Salle-st., bank floor.

DOUBLE TREAD TIRES—MILLER TUBES—28x3, $4.75; tubes, $1.50; 30x3, $5.
SATISFACTORY RUBBER & TIRE CO.,
2551 Indiana-av. Coliseum 9063.

FOUR TIRES FOR SALE—38X4½, 39X5, OR will buy four same size. E. J. WERNER, 314 S. State-st. Franklin 4080.

SELL US YOUR OLD TIRES OR HAVE US rebuild them. MILEAGE TIRE CO., 2118 Michigan-av. Phone Calumet 3000.

TRUCK TIRES—SAVE 50%.
Chicago Tire Co., 2111 S. Wabash-av.

30X3½ $6.00
CHICAGO DOUBLE TREAD CO.,
1235 S. WABASH. CALUMET 472.

SLIGHTLY USED TIRES IN ALL SIZES; 30x3½, $5.75; new tubes, $2. Armstrong Tire & Vulc. Co., 1344 S. Michigan-av.

TWO 35x4½ NEW STRAIGHT SIDE TIRES, $65. 439 N. Clark-st.

4 PRACTICALLY NEW 34X4 GOODYEAR nonskid tires, $15. Phone Kenwood 69.

AUTO ACCESSORIES, REPAIRING.

MAKE YOUR FORD
A SUPER FORD
with a smooth running, powerful motor; eliminate all oil and carbon trouble. We will regrind your cylinders same as only the highest grade motors are ground; make new oversized piston rings, wrist pins, and bushings, for $24. Save the cost in less than one season on oil and gas, and it will be a joy to drive. Send cylinder block only. FARGO MOTOR CAR CO., 1164 W. 22d-st. Phone Canal 1643.

REBUILT BATTERIES.
Guaranteed 9 mo. Like new. Batteries: 6 volt, $10; 12 volt, $16; 18 volt, $20 and up.
MERRITT'S BATTERY STATION,
PREST-O-LITE SERVICE,
1348 S. WABASH-AV. CALUMET 878.

REBUILT BATTERIES.
6 months' guarantee; 6 volt, $13.50; 12 volt, $18; for all make cars; good as new.
$5 SPOTLIGHT FREE.
With every battery for 10 days only.
COLISEUM BATTERY COMPANY,
1523 Wabash-av. Calumet 939.

AUTO REPAIRING.
Automobile repairing and overhauling at low prices; all work guaranteed; our shop is open day and night.
REX AUTO SERVICE STATION,
1327 W. North-av. Monroe 704.

EVERY DAY IS SALE DAY ON TIRES AND auto accessories. Try us.
AUTO TIRE SALES CO.,
Phone Cal. 1919. 1346-48 Michigan-av.

WILL OVERHAUL ANY 4 CYLINDER MOtor for $25; other work in proportion. 1214 W. Jackson-blvd. Monroe 774.

AUTO REPAIRING AT LOWEST RATES or contract, day or night service. WORRELLS & WOLFF, 325 E. 20th-st.

LOZIER BODY, 7 PASS., ALUMINUM, UPholstery, top, curtains, in first class condition; bargain, $150. Phone Kildare 6799.

AUTO PAINTING; LOW RATES DURING July; Fords for $18. Service satisfaction. 3037 N. Clark-st. Lake View 229.

FOR SALE — GASOLINE WHEEL TANK with meter; never used. Burns, 4549 Magnolia-av.

WANTED—FURNITURE TRUCK BODY; give size and best price. Address T C 191, Tribune.

WANTED—USED AUTOMOBILE TENT, BED, describe and give price. Address H 215, Tribune.

CARBON REMOVED INSTANTLY, 25C PER cyl. 12 S. Jefferson. Hay. 1051. Callendar.

MOTOR TRUCKS.

USED TRUCK DEPT.
MACK TRUCKS
INTERNATIONAL MOTOR COMPANY
2421 SOUTH PARK-AV.
CALUMET 250.
4 ton Riker dump truck.
6 ton Klemm dump truck.
1½ ton Little Giant Chassis and ...
7½ ton Mack Chassis and Cab.
3 ton Republic Chassis and Cab.
2 ton Mack stake body truck.
1 ton Ford truck, express body.
A number of others, all ... and no reasonable offer refused. ... truck sold is ready for work.

Dodge Brothers
BUSINESS CARS.
FORD DELIVERY CARS. VIM DELIVERY CARS.
We have two FORDS and two VIMS ... or open express body. All cars have been put in good shape mechanically and ... been painted.
We also have a ¾ ton Kissel and ... land with covered express body.
Terms if desired.
DASHIELL MOTOR COMPANY,
DODGE BROTHERS MOTOR CARS,
2412 Michigan-av. Calumet 7300.

DIAMOND T TRUCKS
1 one ton Diamond T.
2 one ton Republics.
3 one ton Fords, worm drive.
3 one ton Maxwells.
3 Smith Form-a-Trucks.
1 Ford panel delivery.
2 two ton Whites.
2 two ton Diamond T trucks.
1 three ton Sandow.
2 five ton Diamond T dump trucks.
These trucks are all rebuilt and ready for work.
DIAMOND T TRUCK CO., 914 W. ...
Phone Haymarket 3530.

Used Truck Bargains
PACKARD—3 ton, worm driven.
PACKARD—3 ton chain driven.
REPUBLIC—2 ton stake body.
STERNBERG—3 ton stake body.
ALCO—2 ton chassis.
PEERLESS—4 ton chassis.
KISSEL—5 ton dump.
NELSON-LEMOONE—1½ ton panel body.
TERMS IS DESIRED.
PACKARD MOTOR CAR COMPANY OF CHICAGO.
EXCHANGED TRUCK DIVISION.
4357 Wabash-av. Calumet ...

STEWART DELIVERY.
1917 ¾ ton Stewart light express, canopy top, windshield, bumper, ... overhauled and repainted and is fine condition. Special today for quick cash $450.
JOHN C. SHEA,
50 E. 26th-st. Coliseum ...

REO EXCHANGED TRUCKS.
1916 Auto Car ....
1918 Demonstrator ....
1916 Stewart Express, 1 Vim Panel,
1918 Ford Panel, 2 1917 Ford Panels.
REO MOTOR CAR CO. OF CHICAGO, INC.
1218 Michigan-av. Calumet ...

STEWART TRUCKS.
Special bargains on new Stewart trucks; sizes ¾ ton, 1 ton, and 1½ ton, guaranteed for 1 year; get them while they last. At 1714 Michigan-av. KENYON MOTOR TRUCK CO.

WE WERE FORCED TO TAKE BACK ALmost new Republic one ton truck; now for sale at a bargain. Time payments to suit purchasers. Open evenings until 9 p. m. REPUBLIC TRUCK CO., 753 W. Jackson-blvd., near Halsted.

GARFORD MOTOR TRUCK CO. (Inc.)
23D AND INDIANA-AV.
A Few Rebuilt Garford Trucks.

STEWART TRUCK.
We have a ¾ ton Stewart demonstrator with open express canopy top, ... will sell cheap and guarantee same as new. ... Michigan-av.

G. M. C. 5-6 TON TRUCK, GRAVEL DUMP body. Job entirely rebuilt; every part ... new. A bargain in high grade equipment. Guaranteed. GENERAL MOTORS ... 2247 Prairie-av.

ONE TON REPUBLIC TRUCK, CAB AND express body.
2½ ton Signal, large stake body, very reasonable, cash or terms. 5611 S. Halsted. Wentworth 604.

REPUBLIC TRUCKS AND SERVICE.
821 W. 59th-st., near Halsted. ...

DIAMOND T 1 TON TRUCK, PANEL BODY, very good condition; will sell cheap. Hudson Used Car Dept., 1126 S. Wabash-av. ... 9660.

1918 FORD TRUCK,
light delivery. Miller & Houda, 3110 Michigan-av. Ph. Douglas 236.

1917 1½ TON TRUCK; WORM DRIVE; good for coal or moving, or any other purpose. Owner leaving town. Only $475. ... after 3; 5437 S. Robey-st.

HARVEY TRUCKS—NEW AND REBUILT ... to 5 tons, stake and dump bodies. Salesroom, 1233 Wabash-av. Phone Calumet 4684; works, Harvey, Ill. Dealers and agents wanted.

SMITH FORM-A-TRUCK; GOOD TIRES; newly painted; $400. Packard 5 ... screen body; a bargain. SETH C. ... 4012 Michigan. Drexel 2014.

FORD 1½ TON TRUCK, ATTACHMENT and body; perfect condition; sell cheap. Store, 1536 W. Huron-st., cor. Ashland.

1918 FORD, WORM DRIVE TRUCK; SPEcial panel body. GLEN E. HOL... E. Lake-st. Randolph 7171.

FOR SALE—AT A BARGAIN; 7 ... body trucks; capacity 2 to 5 tons; ...

[illegible]